# The Times Los Angeles Times

Twenty-third Year

PER ANNUM, $9.00 | Per Month, 75 Cents, or 2 1-2 Cents a Copy.

MONDAY MORNING, SEPTEMBER 9, 1907.

On All News Stands, Trains and Streets. | 5 CENTS


In Two Parts—Telegraph News Sheet—16 Pages

### THE WEATHER.

BRIEF REPORT.

FORECAST—For Los Angeles and vicinity: Fair; light west wind. For San Francisco and vicinity: Fair; cool in the morning and night; light wind becoming brisk.

Sun rises, 5:32; sunset, 6:08; moon sets, 9:40 p. m.

YESTERDAY—Maximum temperature, 82 deg.; minimum, 58 deg. Wind west, calm; 5 p. m., southwest; velocity, 8 miles. At midnight the temperature was 62 deg.

TODAY—At 2 a. m. the temperature will be 60 deg.

For complete weather report, including comparative temperatures, see page 8.]


POINTS OF THE NEWS IN TODAY'S ISSUE OF The Times

INDEX.

Anti-Asiatic Riots Feared on Coast.
Battle of Mukden.
Bellingham Town Thronged.
Big Nuggets in Deep Well.
Bitterly Boil Is Drinking Deep.
Broadway City Gates.
Brevities: Editorial.
Burbank and the Stage.
Chamber; Classified Ads.
Churches Yesterday.
Coronation of London.
Corbett Pugs Are Ready; Baseball.
Dollars a Day State Earns.
Eastern Los Angeles County News.
Eucalyptus of the Tehachepi.
Fruit Is Brief; Vital Record.

SYNOPSIS.

CITY. Summary of the daily news which The Times has contained for a month shows that the Republicans of Southern California are unanimously in favor of Taft for President, while the Democrats favor Bryan in nearly the same proportion.... Several thousand colonists reach Southern California in three days and as many more will arrive this week.... Two suspected highwaymen captured, one of whom may be the street car bandit.... Result of The Times scholarship contest probably will be announced Wednesday morning.... Utah's senior senator strongly advocates the development of the beet sugar industry as one of the most promising enterprises in the West.... Rev. A. C. Smith celebrates seventeenth anniversary as pastor and is recipient of many presents.... Rev. J. Q. A. Henry, D.D., installed as pastor of the First Baptist Church.... Dr. Hugh K. Walker returns from long vacation.... Statistics showing the growth of the State of California as a fruit producing state.... Congregations attending Jewish new year.... Orchards blaze on North Main.... Irrigation system being installed in Ventura county which will be the salvation of that county one day.... Fire in the West.

CALIFORNIA. Los Angeles road reads campaign starts early.... Police Chief of Pasadena shoots a deer.... Arrangements complete for funeral of late Councilman Heiss.... Fire work in Long Beach schools; no members.... Millionaire trims Redondo with gold.... Four fierce forest fires rage.... Claremont.... Venice factories in their second wind.... Sewer system in Santa Monica may be changed.... Members of Santa Barbara Country Club take to picks and shovels.... Disgruntled faction falls to recall in San Bernardino; lack of gold strike cause excitement.... Encampment at Huntington Beach.... Post office robbed at Riverside.... Supervisors redistrict San Diego county.

PACIFIC SLOPE. Gov. Curry of Nevada opens campaign of single handed.... Placer gold discovered at Bear Mountain, near Tonopah, causes stampede to that district.... Tulare man probably fatally shot by rival in love.... Bond issue carried for building first section of road from Willits to Eureka.... Board of Trustees of Hanford found dead in bed.... Freight blockade in Delta delays traffic eleven days.... Japanese man kills wife and self, while child looks on.... San Francisco's population doubled by influx of Japs and Daughters.... Sulphur fumes reveal oriental stowaways.... Inquest held at San Francisco, in Seattle.... Thirteen-year-old Los Angeles boy killed by automobile in San Francisco.... Anti-Japanese outcry occurs at Vancouver, B. C.... Reports of outbreak against Japs at Bellingham, Wash.

FAR EASTERN. Government troops fight for their lives in riots at Bellingham, Wash., and Vancouver, B. C., are foreshadowings of Anti-Asiatic outbreaks all along the Pacific Coast.... Theodore Roosevelt, Jr., is in danger of being arrested in Minnesota for hunting without license.... Bitter feeling displayed in Japan as result of relief from United States Treasury.... Chauncey Depew returning from Europe, says Americans are worried over slump.... President may go bear hunting in Louisiana cane-brakes.... Race riot at Little Rock.... Japanese massacre in quarrel over hog.... Committee stamped with approval plans for quarters on river boat to accommodate Deep Waterway excursionists.... Savage battle of Mukden to be reproduced on big Kansas reservation.... Russian loss of army artillery.... Cleveland-Harrison contest may bring the Republican and Bryan into issue.

FOREIGN. Japan papers hint at policy of Japan treating China in same manner as it has done Korea.... W. K. Vanderbilt creates sensation at Richmond by wearing gorgeous gown.... Evidence of smallpox epidemic in Russia shows no sign of abatement.... Peace with Moors is expected to be signed at Casa Blanca today.

FIRE IN TEXAS TOWN.

DALLAS (Tex.) Sept. 8.—[Exclusive Dispatch.] A long-distance telephone message from Alvord, Tex., states that fire destroyed nearly a dozen business houses and a large lumber yard, causing a loss estimated at $75,000.


UNREST ALONG THE SLOPE.

## ANTI-ASIATIC RIOTS FEARED ON COAST.

### *Washington Disturbed by Bellingham and Vancouver Outbreaks.*

*Constantly Increasing Invasion of Western Country by Orientals Is Known to Have Caused Unrest Along Pacific Coast on Both Sides of Canadian Line—Serious Trouble With England Not Anticipated.*

[BY DIRECT WIRE TO THE TIMES.]

WASHINGTON, Sept. 8.—[Exclusive Dispatch.] News of an outbreak against Chinese in Vancouver, B. C., was even more disturbing to government officials than the driving out of the Hindus from Bellingham, Wash.

The riot at Vancouver, following so closely upon that at Bellingham, has aroused great fears here that it is but a forerunner of attacks all along the Pacific Coast upon Asiatics, and news of rioting in cities on both sides of the Canadian boundary would occasion no surprise.

It has been known here for some time that there has been a feeling of unrest, especially along the Upper Pacific Coast, including British Columbia, as a result of the constantly increasing invasion by Orientals, and while the attack upon the Hindus at Bellingham was started by labor-unionites, it is felt that the animosity against Asiatics generally is not confined to labor unions or any particular class of citizens.

NO TROUBLE WITH BRITAIN.

As to the Hindu affair at Bellingham, no serious diplomatic trouble with Great Britain is anticipated. The following statement was made today by a man close to the government:

"The State Department is always embarrassed in dealing with incidents such as occurred in Bellingham owing to the fact to which the attention of Congress has been called, that the national government and even the United States courts are not clothed with authority to enter the confines of a State, even to protect foreigners even in their treaty rights. All that the State Department in such cases as that at Bellingham can do is to follow the well-worn precedent established in Wyoming, Louisiana, California and elsewhere in cases where foreigners have been mobbed or killed. That is, the department, in the name of the President, may address the Governor of Washington, transmitting, perhaps, the complaint of the British embassy and requesting him to take steps to prevent a recurrence of the trouble. Probably in the end claims for damages sustained by the individual Hindus who were beaten or driven away from lucrative employment will be preferred.

"If the aggrieved individuals care to do so they may bring civil action against the municipal authorities at Bellingham in the local court, just as the Japanese restaurant and bath-house-keepers have done in San Francisco, and undoubtedly the State Department would very much prefer that this course be followed.

"If, however, owing to local antipathy on the part of the white people of Bellingham, it should be found impossible to secure justice at the hands of the local judiciary, then, as was done in the case of murderous attacks upon the Chinese at Rock Springs, Wyo., and upon the Italians in New Orleans, some years ago. The Executive will recommend to Congress that indemnity be paid to the victims."

### ANTI-JAPANESE RIOTS FEARED IN BELLINGHAM.

[BY DIRECT WIRE TO THE TIMES.]

BELLINGHAM (Wash.) Sept. 8.—[Exclusive Dispatch.] Agitation which developed in Vancouver last night, resulting in the mobbing of 2000 Chinamen and the destruction of much property, has caused a fear here that the threats made during the assaults upon Hindus that an attack will be made upon local Japanese, will be carried out.

The mutterings against the Japanese has assumed such a volume that a Bellingham newspaper today sounds a strong note of warning and advises the riotously-inclined not to disturb the Nipponese.

The feeling against all Asians is growing here and the riots in Vancouver and the activity of the Japanese-Korean Exclusion League in Bellingham serve to further incitement against the foreigners. A meeting of the local branch of the league will be held this week and a popular demonstration, stripped of violence, is planned as an object lesson for all Orientals and for the national administration and all legislators.

To gather information respecting the mobbing of the Hindus in this city and to submit a report to the British government, B. Pelly, British Consul at Seattle, was in Bellingham yesterday. He conferred with Mayor Black and Chief of Police Thomas, and declared he wanted to talk with some of the Hindus. He failed to find any Asians in the city. Pelly asserted that he came here of his own volition and anticipated no serious consequences.

Dispatches from Washington, however, indicate that the State Department may undertake an investigation, and it is expected that Ambassador Bryce will be heard from. No claims for damages or redress have been filed with Consul Pelly. He was led to come here largely by the wide publicity given the assaults and he desired a thorough understanding of the whole question. He did not express to the authorities any opinion relative to the measure taken for the protection of the British subjects.

CANADIANS ARE AROUSED.

Vancouver is greatly aroused over the influx of Bellingham's Hindus into that city, and efforts have been made to prevent the Asians crossing the line, but in vain.

Demonstrations against Hindus in Bellingham have caused the Japanese-Korean Exclusion League of Washington to send its secretary, A. F. Fowler, to this city to make an investigation. Mr. Fowler today conferred with prominent local members of the league, with Mayor Black and Consul Pelly. It is the intention of the league to call a public meeting in Bellingham this week and Fowler will be one of the principal speakers. He says there are a few organizations here that have not joined the league and these he wishes to enroll.

Consul Pelly returned to Seattle last night. The people of this city have become somewhat anxious to know the nature of the report the Consul will submit to his government, and they are wondering whether redress will be sought by an action against the local municipality. In Washington, it is declared, that undoubtedly the State Department would prefer this procedure if the Hindus seek satisfaction for loss of property and homes. Pelly made a thorough investigation, starting it before 8 a.m., yesterday. He returned to Seattle last night, diplomatically waiving aside every pointed question propounded by newspaper men and smilingly declaring that Mayor Black has the situation well in hand.

### ANTI-ORIENTAL RIOT OCCURS IN VANCOUVER.

[BY THE ASSOCIATED PRESS—P.M.]

VANCOUVER (B. C.) Sept. 8.—A riot occurred here last night during which 2000 Chinese were driven from their homes and $15,000 worth of property was destroyed.

Lieut.-Gov. Dunsmuir of British Columbia was burned in effigy by 10,000 laboring men at the close of a parade and anti-oriental demonstration.

The police were unable to quell the rioters or make any arrests until at a late hour, when it finally got control of the situation and prevented a raid on the Japanese quarters.

### CHRIST AS STEAMSHIP PILOT.

**Author of "In His Steps" Would Like to Write Book on Evils of First Cabin Passengers.**

[BY DIRECT WIRE TO THE TIMES.]

NEW YORK, Sept. 8.—[Exclusive Dispatch.] Among the passengers arriving on the liner "St. Louis," was the Rev. Charles M. Sheldon of Topeka, Kan., author of "In His Steps."

Rev. Sheldon said he would like to write another book entitled: "How Christ Would Run a Steamship."

"I believe," he explained, "that trans-Atlantic steamships would be run at a greater profit if the sale of liquors and gambling were prohibited, as many people would then travel in the first cabin who now use the second cabin, because there is less drinking and card playing in the latter."

### MINISTER KILLS MINISTER.

**Little Rock Methodist Slays Baptist in a Quarrel Over Hog That Had Rooted Up Garden.**

[BY DIRECT WIRE TO THE TIMES.]

LITTLE ROCK (Ark.) Sept. 8.—[Exclusive Dispatch.] In a quarrel over a hog, the Rev. John Grant, a Methodist minister of Galloway, Ark., at 6 o'clock yesterday shot and killed the Rev. Martin Glenn, a Baptist minister.

After the shooting Rev. Grant ordered a man employed by the Rev. Glenn to get a horse for him, which he mounted and rode away.

About noon Grant went back to the Glenn place with his shotgun, saying he had heard that Mr. Glenn was not dead and that he had come back to "fix him sure."

The hog is said to have belonged to the Rev. Glenn, and to have been destroying the Grant garden.

Galloway is about nine miles from Little Rock. The Coroner was summoned from here.

### WARDEN ON HIS TRAIL.

**Theodore Roosevelt, Jr., in Danger of Being Arrested in Minnesota.**

[BY DIRECT WIRE TO THE TIMES.]

ST. PAUL (Minn.) Sept. 8.—[Exclusive Dispatch.] Thomas Avery, executive agent of the State Game and Fish Commission, has sent instructions to A. J. Rutledge, deputy game warden at Bemidji, to visit Colrane and arrest Theodore Roosevelt, Jr., if that young gentleman is found hunting in Minnesota.

The story was given out that young Roosevelt, as the guest as "Cap" Greenway, had gone to Colrane on a hunting expedition. Theodore, Jr., being a non-resident, would have to take out a license, the cost of which is $40. This license must be granted by the State Game and Fish Commissioner, otherwise the President's son is liable to a fine of $100.

The records of the Game and Fish Commission show that no license has been granted to young Mr. Roosevelt nor is there even an application on hand for such license.

### CHINA IS MENACED.

**Intimation That Japan May Treat Big Nation as It Did Korea.**

[BY DIRECT WIRE TO THE TIMES.]

TOKIO, Sept. 8.—[Exclusive Dispatch.] Following a session of the privy council and a series of conferences between Marquis Ito and the Cabinet, it is announced officially that Japan's policy is to yield nothing to China in the matter of the Korean boundary and to insist on a full settlement of the present dispute over Kwanto Island without delay.

A large force of Japanese troops is now en route to form a permanent garrison in the disputed territory, where barracks for their use are being erected hastily. Recent conferences between Count Okuma and the Elder Statesmen are considered highly significant.

Well-informed circles are convinced that preparations are being made for Count Okuma to proceed to Peking in some high official capacity.

Japanese papers, commenting on these reports, liken Count Okuma's mission to Peking to that of Marquis Ito to Korea.

DIETARY COMPETITION.

### SQUAD IS READY FOR THE TEST.

**SALTPETER EXPERIMENTS BEGIN NEXT WEEK.**

**Twenty-four College Men Get Board and Room Free for One Year in Return for Permitting Digestive Organs to Be Used in Interest of Science—Packers Pay the Bills.**

[BY DIRECT WIRE TO THE TIMES.]

URBANA (Ill.) Sept. 8.—[Exclusive Dispatch.] The University of Illinois "saltpeter squad" is going into action next week when the institution opens, and Dr. H. S. Gridley, the head experimenter, is entering into brisk competition with the Greek letter societies in advocating the advantages of his club.

In return for permitting their digestions to be used in the interests of science, twenty-four young men will be given board and lodgings for a year. They will be fed on the fat of the land.

Dr. Gridley has two large houses waiting for the "saltpeter squad," the American Packer's Association, which hopes to demonstrate that saltpeter is not injurious as a meat preservative, is footing the bills, and the tests are under the supervision of the State University, and a committee of experts of national renown.

A wail of lamentation has gone up from the women students, who are barred. The "poison squad" is to be of men exclusively.

It is hinted that the authorities feared the girls would not adhere to the strict routine of eating and sleeping planned for the members of the squad.

Three parties of eight men each will be formed; some will be fed with fresh meat, others with saltpetered beef. Careful record will be kept of the weight and state of health of the students during the experiments.

### ROMANCE CULMINATES.

**Los Angeles Physician Weds Sister of President Harris of Burlington Railway.**

[BY DIRECT WIRE TO THE TIMES.]

MILWAUKEE (Wis.) Sept. 8.—[Exclusive Dispatch.] Miss Sarah Harris of Lincoln, Neb., and Dr. A. Dorris of Los Angeles, were married Saturday at the home of Mrs. James Dawes.

The wedding was a culmination of a friendship formed while the doctor was practicing in Lincoln, Neb., some twenty years ago. The first year of his professional career was spent in Milwaukee, from where he moved to Lincoln, Neb., where a few years later he met Miss Harris.

About a year ago, Dr. Dorris located in Los Angeles, but he was drawn back to Lincoln by the presence of Miss Harris there. Miss Harris is a sister to George B. Harris, president of the Burlington Railway.

### KISS CAUSES SHOOTING.

**St. Louis Woman Objects to Attention Paid Her Sister, but Gun Victim Is Taciturn.**

[BY DIRECT WIRE TO THE TIMES.]

ST. LOUIS, Sept. 8.—[Exclusive Dispatch.] An objection to his kissing a girl in faraway Tennessee resulted in the shooting last night in East St. Louis of Ernest Young.

A brother-in-law of the young woman kissed is now sought.

Young, who is in charge of the news stand at the relay station in East St. Louis, called at the home of Leon Seat, at No. 427 Brady avenue, East St. Louis, last evening, and a quarrel resulted. Young is wounded in the right knee and will say nothing.

Mrs. Seat, a sister of Miss Lillie Hicking of Humboldt, Tenn., says that when Young was in Humboldt some time ago, he took her sister for a buggy drive. When he called last night, she protested against his kissing Miss Hicking.

She had gone into another room when the shot, it is alleged, was fired by her husband.

HISTORY REPEATED.

### MIMIC OF MUKDEN.

### *Savage Sham Battle for Kansas.*

*Kuropatkin's Famous Redoubt Duplicated for Artillery Test.*

*Savage Onslaught to Be Reenacted Over Fifty Thousand Acres of Field.*

*Deadly Dunnite, Seven-inch Siege Artillery and 4.7 Rifles to Be Used.*

[BY DIRECT WIRE TO THE TIMES.]

TOPEKA (Kan.) Sept. 8.—[Exclusive Dispatch.] On a wide stretch of Kansas plain, the savage battle of Mukden is to be fought again—a mimic struggle which for ten smoke-blown days is to be enacted over 50,000 acres of government reservation.

There will be the crash of heavy siege guns, and the stench of picric as the disrupting shells hurl earthworks and their dummy defenders in the air.

INFANTRY CHARGE.

The infantry, with its siege guns and field artillery, will throw its strength against the redoubt which the engineers have constructed.

The redoubt constitutes a fortification which duplicates, as far as possible, the one behind which Kuropatkin intrenched his Russians at Mukden, and over which the little brown men swarmed after their shimose shells had blown great breaches in the works.

It is chiefly for the purpose of seeing what American artillery can do under identical circumstances that this mimic battle is to be fought.

DUNNITE TO BE USED.

Dunnite is the explosive with which our shells are to be charged.

The works which are to be attacked by this shell were constructed by the Third Battalion of Engineers, now stationed at Fort Leavenworth.

The redoubt is 30 feet through at the base and 12 feet at the top.

It is revetted with facines, hurdles, brush and sod and is made as strong as the nature of the soil and subsoil of the region will allow.

On the other side, those who work their reeking guns have faith that nothing can withstand the attack of their mighty seven-inch siege artillery, or the vicious, fast-flying shells of their 4.7 rifles.

It is to be an exemplification of the meeting between an immovable body and an irresistible force.

### PRESIDENT'S PROSPECTIVE HUNT

**Chief Executive May Accept Invitation to Scout for Bruin in Louisiana Canebrakes.**

[BY DIRECT WIRE TO THE TIMES.]

OYSTER BAY, Sept. 8.—[Exclusive Dispatch.] President Roosevelt has been invited to go on a hunting trip into the Louisiana canebrakes. The men who have extended the invitation assure him that he will get a shot at bear and other worthy game, and if he can arrange his affairs at Washington so as to go without detriment to business, he is likely to accept.

The prospective hosts are understood to be practically identical with those who entertained him on the bear hunt at Smedes, Miss., four years ago. They include Stuyvesant Fish, until recently president of the Illinois Central Railroad; Judge Dickinson, chief counsel of the same system; John McL. Henney, a member of the Civil Service Commission, and John W. Parker, a cotton planter.

Hon. J. J. Hanford, Mayor of San Bernardino.

DOWN THE MISSISSIPPI.

### THOUSANDS IN RIVER FLEET.

**OLD BATTLE BANNER TO FLOAT O'ER "CO. A."**

**Famed Veterans of Mexican and Civil War, Fourteen Governors and More Than Fifty Senators to Compose Southern Voyage to Waterway Convention at Memphis.**

[BY DIRECT WIRE TO THE TIMES.]

ST. LOUIS, Sept. 8.—[Exclusive Dispatch.] The Tributary Fleet Committee of the Business Men's League, in charge of accommodations for the trip to the Memphis Deep Waterway Convention, October 2 to 5, has almost been swamped by applications for quarters on boats and in Memphis.

Quarters have been secured for more than 2000 people, which does not include large delegations from Kansas City and other cities, which will go on chartered boats.

Many more applications are expected. It is intended to have the passengers sleep and take their meals aboard ship while at Memphis.

It is announced that owing to the many applications outside of the delegates, that a special fleet consisting of four steamers, will be provided.

This will be known as "the fleet of the people." The oldest soldiers' society west of Boston, the famous "Co. A," of the Mexican War, has applied for a boat which is to carry at its mast head the historic battle standard which the company carried through the Mexican and Civil Wars.

The Peoria delegation, headed by R. R. Bourand, will go on the steamer David Swain, commanded by Capt. Percy Swain.

The delegation will greet President Roosevelt at the mouth of the Illinois River and accompany him to Memphis. Fourteen Governors and more than fifty United States Senators and Representatives will be in the fleet.

### FREIGHT WRECK NEAR DELTA.

**Traffic Delayed Eleven Hours as Result of Accident at Ager, and Passengers Are Blocked.**

[BY THE ASSOCIATED PRESS—P.M.]

KENNET, Sept. 8.—Another freight wreck occurred one mile south of Delta this evening. Passenger trains were delayed eleven hours by the Ager wreck, and are now completely blocked.

Six cars are off the track near Delta, and it will be morning before the track is clear.

No through passenger trains have gone south of here today. No. 11, No. 15 and No. 13 are all north of the Delta wreck. Passengers on No. 11 will reach San Francisco nearly one day late.

ALONG THE BARBARY COAST.

## FIGHTING WITH MOORS TO BE RESUMED TODAY.

[BY THE ASSOCIATED PRESS—P.M.]

PARIS, Sept. 8.—The heralded Moorish peace delegation failed to materialize at Casa Blanca, Saturday, according to official reports received here tonight, from Gen. Drude and Admiral Philibert, but the French authorities in Morocco decided to prolong the armistice until this evening in order to give the warring tribes every opportunity to negotiate for a cessation of hostilities.

If the delegations do not appear tonight, the reports add, military operations will be resumed energetically tomorrow.

Gen. Drude says he has profited by the suspension of fighting by determining the exact positions of the enemy. Admiral Philibert cables that all the ports are orderly.

It is believed here that the suggestion by the Moors for an armistice was made to give the tribesmen an opportunity to make an important move.

The Echo De Paris's Madrid correspondent says it is rumored in military circles that France has proposed to Spain to send a Franco-Spanish army of 50,000 men to occupy the Moroccan ports and to go as far as Fez if necessary. The correspondent says it is stated that Premier Maura and Gen. Martitogui, chief of the headquarters staff, are opposed to this plan, but that the Minister of War, Gen. Primo Rivera, supports it.

The Eclair's Madrid correspondent says that Great Britain's influence contributed to a modification of Spain's attitude toward Morocco, Great Britain persuading her to cooperate effectively with French action and to conform to her rights and obligations as recognized by the treaty of Algeciras.

The correspondent at Madrid of the Matin says it is believed Spain will decide to send 5000 infantry and 500 cavalry to occupy Tangier, Tetuan and Larraiche and establish a police force there.

At home the new features in the Moroccan question will be found in the opinions of the German press upon possible indemnification for German losses that grew out of the bombardment of Casa Blanca and the effect of the project to police Morocco by France and Spain.

In an editorial article accepted as inspired, the Temps suggests that the question of damages be submitted to an international committee similar to that which was summoned after the bombardment of Alexandria. Premier Clemenceau has summoned a Cabinet meeting for Monday to consider the Moroccan question in all its phases.

STATE'S LOVERS.

### GALA TOWN CROWDED.

### *Gaiety Rife at San Bernardino.*

*Native Sons and Daughters Have "Hot Time" in Double Sense.*

*Angelenos, Thousand Strong, Hold High Carnival on Train.*

*Ball Game and Concerts Are Rival Attractions for Guests.*

[BY DIRECT WIRE TO THE TIMES.]

SAN BERNARDINO, Sept. 8.—[Exclusive Dispatch.] Warm was the welcome given by San Bernardino to the visiting Native Sons and Daughters of the Golden West, 1400 strong. It was so warm that the warmth of the weather was almost forgotten.

"You are an hour late," was the greeting of the Reception Committee, headed by Mayor J. J. Hanford, as the Native Sons and Daughters, with the old guard of pioneers, poured out from the station into the decorated streets of San Bernardino. "An hour ago, we had cool weather for you, but something has happened to it." Something had.

The weather was trying to emulate the merry throngs that gathered in the gala town, and was having a little "hot time" itself. The spreading of a mountain fire added materially to the temperature.

No one seemed to care much, though many paused a moment in their merry making to remark that it was hot. Arrowhead received the brunt of the fire heat, and because of this the brief exercises which were to have taken place there, were abandoned.

Many of the visitors took the car ride, however, and ate sandwiches at the springs, though they did not tarry long. Even on the delayed train, which carried the happy thousand, there was no complaint, though the judge and officers of the "Portable Court of Admission Day City" took pains to seize and fine the ticket puncher for the high crime of being a conducter of a Salt Lake train.

This "Portable Court, in the County of Good Luck, State of Happiness," was altogether the most roaringly-joyous institution of the day. No guilty man or woman, Son or Daughter of the Golden West, escaped, and many who seemed sweetly innocent, were seized upon, arraigned in the midst of the struggling, roaring group in the car aisle, and summarily fined for all manner of strange offenses against the peace and dignity of the people of the "State of Happiness."

Some there were, who entered boisterously into the spirit of the game, struggling with their captors, only to incur an added fine for contempt of court or for resisting officers in the performance of their duties.

Some demanded a jury trial and an extra fine was imposed upon them for talking back. A. A. Eckstrom resisted count after count, physically and by argument. Charged at first with the simple misdemeanor of "being there," and fined 10 cents, he soon found himself held to answer on various felony counts, such as looking wise, sitting with two women, and other grievous breaches of the "law" of that hilarious band. In the end, he paid all the fines.

COSTS MAYOR TWO-BITS.

Mayor Harper calmly pleaded guilty to the crime of being the only Democrat on the train, and paid two-bits.

Harry Lelande, George Beebe, Bert Farmer, Fletcher Ford, Louis Polaski, and hundreds of others paid tribute to the "Court of Happiness."

One who had been fined retained Attorney Otto Rech as counsel, complaining that he had been punished without due process of law, arrested on a complaint which did not state a cause of action, and adjudged guilty without a hearing. On this complaint, the judge of the court, Nathan Bundy, was seized and mulcted of a fine himself.

AS IN OTHER DAYS.

The train stopped and waited at Wineville station for no apparent reason for several minutes. There, against one concrete wall of a picturesque building molded on the simplest plan of mission architecture, leaned two scantily-clothed boys, dark hued descendants of the Aztecs, like sleepy lizards. A shout went up from the crowded coaches of the train: "Ah, see the Native Sons."

Father and mother of the youngsters came in sight around the corner of the house, completing the picture. The man bore a plate of ripe white figs, which he gravely distributed among the fairest Native Daughters on the waiting train. It was the old spirit of California hospitality, and a cheer went up from aged pioneers and youthful sons and daughters of the West.

Only one person made the mistake of offering money to the old Spanish Indian. He declined it gravely but without scorn.

Some persons who had paid fines took advantage of the wait to put the "Portable Court" off the train, but the persons forming it clambered aboard again as the wheels began to turn.

The excursion train seemed to sulk in the sunshine, and stopped once more where no one wanted it to, but in the end it brought its splendid freight into the city which awaited its coming with eager anticipation.

CORDIALLY GREETED.

Bright bunting decked the streets of

the city and a double row of her citizens lined the way through which the visitors were to pass.

Members of the Reception Committee, each specially appointed to some particular task, told the incoming celebrators where to leave their luggage, where to catch the cars wanted and many other things.

No Native Son or Daughter from another city had anything to do or think about except to be happy. Mayor Hanford took charge of Mayor Harper and his family and piloted them to the Hotel Stewart. There it was found that the elevator was taking a little rest. It refused to work even for the Mayor of the Angel City.

"Come on, kids, we've got to hike," said Mayor Harper cheerfully, and the party climbed the stairs.

An after-dinner semi-burlesque speech by Frank Houser, insisted on by Attorney Rech, created great amusement in the dining-room. He spoke of the proudness of the moment, joy of the occasion and other usual matters, with Rech interjecting loudly: "Cut it short."

VISITORS LOSE BALL GAME.

The ball game between the San Bernardino team and a picked nine from Los Angeles, at Meadow Brook Park, was the feature of hte afternoon.

The meadow is there, and a brook which would put the Los Angeles River to shame, and there is a sweet little baseball field. As the teams and the spectators gathered, the horns of the Los Angeles party played stirring "airs" until the arrival of a group of pioneers as a fife and drum corps. A spontaneous cheer greeted the old men, who played with the spirit of boys on the way to war.

Whenever the Los Angeles team scored a triumph in the game which followed, the fifes shrilled again, joining the roll of drums. But alas, the occasions were rare.

The local team, made up principally of High School boys, trounced the picked nine shamefully. The score was 15 to 1 in favor of the home team. In one respect, at least, Los Angeles won the laurels. The Mayors of the two cities pitched the first ball in each half of the first inning, each for the team of his city. Mayor Hanford did his best, but the ball would hit the ground before reaching the plate. Mayor Harper threw the ball across. It was a little high but Catcher Waters struck at it and missed. Harry Lelande made the only run for the visiting team, with the assistance of a couple of grievous errors.

The City Clerk of Los Angeles played good ball and kicked in a very professional fashion over the decisions of Umpire Louis Larsen, of San Bernardino. A hand-painted Bear Flag went to the winners.

Meanwhile, at Urbita Springs, a sacred concert was given for those whose minds were turned toward more quiet pleasure, and a promenade concert followed in the evening.

In the soft night, as the clear dry air turned cool, the city shone brightly with the electric display, in which the form of the bear, emblem of the State whose natal day will be celebrated in regal style Monday, appeared.

The Santa Fé train from Santa Ana, bringing another group of Native Sons and Daughters, came in tonight.

All that was done today was preliminary to the pomp and splendor which will mark Admission Day in the city chosen by the Native Sons and Daughters for its celebration.

## NATIVE SONS DOUBLE SAN JOSE POPULATION.

[BY THE ASSOCIATED PRESS—P.M.]

SAN JOSE, Sept. 8.—The population of San José has doubled in the past forty-eight hours and still the Native Sons and Daughters continue to pour in through the city's portals.

Railroad officials declare that 25,000 people have been brought to San José the last two days, and that probably 15,000 more will have been transported when the celebration reaches its height.

The day's festivities were opened this morning by a royal salute fired from five cannons. Later great crowds visited Cedar Brook Park, where the Native Sons furnished a bull's head breakfast.

At 10 o'clock a reception to visiting parlors of the Native Duaghters was given at Congress Springs.

During the afternoon the local parlors formally received as many visitors as could be accommodated in Native Sons Hall and neighboring auditoriums.

A ball game at Luna Park and a "Wild West" exhibition served to amuse many, while twenty bands gave concerts in various portions of the city.

Tonight thousands crowded St. James Park to attend a sacred concert. The problem of providing shelter for all the visitors is a serious one as every available house has been booked weeks in advance.

Few instances of extortion have been brought to the attention of the committee. Tomorrow the grand parade will take place at 10 o'clock. Five thousand people will be in line.

## TELEGRAMS ONE CENT A WORD.

**Embryo Company Plans Five-Million-Dollar Service Radiating from Chicago.**

[BY DIRECT WIRE TO THE TIMES.]

CHICAGO, Sept. 8.—[Exclusive Dispatch.] Chicago is scheduled to be the headquarters of a new telegraph company, which is planned to compete with the other companies.

The new organization purposes to handle messages at 1 cent a word, according to L. K. Davis, of the Rock Island Construction Company, who is one of the promoters of the scheme.

According to Davis, plans are nearly completed for the organization of a $5,000,000 company to be known as the American Union Telegraph Company. The company expects to coöperate with the independent telephone companies of the country, whose wires already cover a great portion of the country.

At a meeting of men interested in the plan yesterday, Davis says $5,000,000 of stock was taken. He claimed that inside of ninety days the company would be in a position to handle the business of the public.

While the striking telegraphers are in no way connected with the new company, the officials of the telegraphers' union are elated over the prospect of a concern which will employ thousands of their unemployed and needy strikers.

**Opening of the New Townsite of Corcoran, September 9th, 1907.**

One of the finest beet sugar factories in the State, now being built there by the Pacific Sugar Corporation.

Big profits made in other beet-sugar towns. Investigate now.

Special excursion train leaves Los Angeles September 8, about 7 p.m. Reduced fare.

Security Land and Loan Company, owners of townsite and lands adjoining, 257 S. Spring.

POLITICAL.

# NEW MEXICO WOULD ENTER.

*Gov. Curry Leads Fight for Single Statehood.*

*President's Policy on Jointure Starts Movement.*

*Clubs Formed and People Anticipate Success.*

[BY DIRECT WIRE TO THE TIMES.]

SANTA FE (N. M.) Sept. 8.—[Exclusive Dispatch.] The announcement that President Roosevelt has dropped the joint Statehood fight for New Mexico and Arizona, made known in a letter to Gov. Kibbey of Arizona, and which has just been published, is received with general satisfaction in this Territory, and has resulted in the beginning of an active campaign looking toward single Statehood for New Mexico in 1908.

Gov. George Curry of New Mexico, himself, an ardent single Statehood advocate, is at the head of the movement, and he has the hearty support of Delegate William H. Andrews, National Committeeman Solomon Luna, and leading Republicans all over the Territory.

Statehood clubs are being formed in every county and it is believed that if the right kind of fight is made New Mexico will be granted this boon.

One of the things that will be brought to bear on Congress in the battle for Statehood is the fact that New Mexico would send Republican Senators and Congressmen to Washington, and these would offset to a certain extent Oklahoma's representatives, who will be Democrats.

ARIZONA'S AID SOUGHT.

Arizona will be asked to aid her sister in the fight with a view to receiving aid at a later date from New Mexico, when she applies for a place in the sisterhood of States.

So confident of success are the leaders of the movement that candidates for the Governor and Senatorship, as well as for Congress, are already mentioned.

It is generally acknowledged that Gov. Curry, who is termed the "Roosevelt of New Mexico," might be the first executive of the new State, as he is today one of the most popular men in the Territory.

Although having been Governor but one month, Curry has succeeded in settling all factional differences in the Republican party, has restored order out of chaos and is respected by his opponents. He is one of the strongest men, politically, today, in the Territory.

GOVERNOR AT WORK.

Gov. Curry is now on a trip through Eastern New Mexico for the purpose, it is said, of putting in a few "good licks" in the Statehood campaign. Among the principal towns he will visit while away will be Las Vegas, Clayton and Raton, the latter city being the scene of his advent in the Territory, as a cowboy, thirty years ago. He is being received everywhere with open arms.

With a man like Curry at the helm, whose influence at Washington is well known, the outlook for success was never brighter. Statehood for New Mexico in 1908, is the cry, and if perseverance is all that is needed success will crown the effort.

## FAIRBANKS GOING TO TEXAS.

**Vice-President Will Speak at State Fair at Dallas on "Confederate Day."**

[BY DIRECT WIRE TO THE TIMES.]

DALLAS (Tex.) Sept. 8.—[Exclusive Dispatch.] Hon. Charles W. Fairbanks, Vice-President of the United States, has telegraphed to the officials of the State Fair of Texas, from Portland, Or., that he will reach Dallas on the morning of October 22, and deliver an address at the State Fair during the afternoon.

The occasion will be "Confederate Day" at the fair. This is regarded as the first practical incident of Mr. Fairbanks and his supporters in the South in the promotion of his campaign for Southern delegates to the next National Republican Convention, before which he is to be a candidate for the nomination for President.

## EXCITING MAYORALTY CONTEST.

**Cleveland's Burton-Johnson Campaign May Bring President and Bryan Into Issue.**

[BY THE ASSOCIATED PRESS—P.M.]

CLEVELAND (O.) Sept. 8.—The contest between Mayor Tom L. Johnson and Congressman Theodore Burton for Mayor of Cleveland promises to be the most exciting political event in the history of this city.

The indorsement of Mr. Burton's candidacy by President Roosevelt is said to be the foundation of a speech here by the President the latter part of the campaign.

The Democratic Executive Committee has called the city convention, at which Mayor Johnson and the ticket with him is to be named, for September 19.

Mayor Johnson has decline to discuss the matter since the announcement of Burton as a candidate, but it is said he has assurances that William J. Bryan and other leading Democrats from various parts of the country, will be here to make speeches in his behalf.

## BAILEY LEADERSHIP OPPOSED.

**Texas Senator May Encounter General Fight If He Attempts to Guide Democrats in Senate.**

[BY DIRECT WIRE TO THE TIMES.]

WASHINGTON, Sept. 8.—[Exclusive Dispatch.] If Senator Joseph A. Weldon Bailey of Texas insists on being selected as leader of the Democrats in the Senate at the coming session of Congress, as a vindication of himself, he will encounter opposition that may result in a general fight.

Reports from Texas are that Senator Bailey is not at all reconciled to the way in which he was harassed by charges of wrong doing in connection with the readmission to Texas of the Waters-Pierce Oil Company, and is making speeches in which he is denouncing his enemies.

**To Visit San Francisco**

Without seeing the Diamond Palace would be like visiting Europe without seeing Paris. It is a leading feature of San Francisco and is the most beautiful jewelry store in the world. Visitors cordially welcome. 909-911 Van Ness ave., near Ellis st.

AMERICANS ABROAD WORRIED.

**Chauncey M. Depew, Back from Europe, Discusses Conditions There, and Indorses Roosevelt.**

[BY DIRECT WIRE TO THE TIMES.]

NEW YORK, Sept. 8.—[Exclusive Dispatch.] United States Senator Chauncey M. Depew and Mrs. Depew returned from Europe aboard the liner "St. Louis." Senator Depew looks well, was sunburned, and said that he had a fine time abroad, although the weather in Great Britain and the continent had been cold.

Altogether the Depew's were away two months, spending most of the time in France and Switzerland.

"In my thirty trips or so, abroad," said the Senator, "I have never seen so many Americans there. They all seemed to be worried, too, more or less, because of the fall in the price of securities at home.

"This fall in prices has had a bad effect in the confidence of French investors in American securities, and has kept a great amount of French cash from coming into this country. The French do not understand that a drop in prices does not affect values."

Senator Depew made a Yankee answer to the question as to whether President Roosevelt should be nominated for a third term. He asked: "Would it be a third term?"

When asked whether he favored the "big stick," Mr. Depew said:

"I am in favor of Mr. Roosevelt."

FINANCIAL.

# TREASURY MOVE GIVES RELIEF.

**BETTER FEELING IS DISPLAYED IN WALL STREET.**

**Putting Into Effect of Relief Measures Results in Almost Immediate Relaxation in Money Rates and There Is Marked Subsidence in Pressure to Sell.**

[BY THE ASSOCIATED PRESS—P.M.]

NEW YORK, Sept. 8.—There was a distinct improvement in sentiment over the financial outlook last week, which was traceable to an important extent to the failure of some of the prognostications of trouble.

In several instances where the event justified the apprehensions the market showed that the bear party had more than sufficiently anticipated the bad news, and buying to cover shorts, helped in the recovery of prices. These conditions in the market must be taken accordingly of the estimating of the extent of the improvement indicated by the near recovery in prices.

There was a marked subsidence in the pressure of selling, and there were not lacking some positive developments of a favorable character as well.

A principal item in the brightening prospect was the easier money market. The strain of the September 1 settlements which were unusually large, proved much less severe than was expected. The call money market did not get above 4 per cent. at any time and promptly relapsed, while in the rates for time loans there was something like a collapse. This was considered as the widening effect of the relief measures of the United States treasury, the announcement of which led to an almost immediate relaxation in foreign money markets and in foreign exchange rates here.

## LIKE QUEEN OF SHEBA.

**Mrs. W. K. Vanderbilt Wears Marvelous Gown on Golf Links at Marienbad.**

[BY DIRECT WIRE TO THE TIMES.]

MARIENBAD, Sept. 8.—[Exclusive Dispatch.] Of all the Americans who have been here this year, perhaps Mrs. W. K. Vanderbilt is the one who has attracted the most attention.

She has been one of the best-dressed women at Marienbad. Yesterday afternoon at the golf club she created a sensation by appearing in a costume made of what appeared to be cretonne. On a ground of white were seen large monkeys, birds and flowers in shades of rose, red and green. With this she wore a little cape of the same material and a hat to match, edged with blue silk. A wag present declared this costume to be the identical costume worn by the Queen of Sheba as she visited Solomon, bringing with her apes and peacocks.

Later in the afternoon, accompanied by her daughter, Miss Rutherford, and Princess Murat, Mrs. Vanderbilt strolled about the town, and all the people turned and stared in wonder at her marvelous gown.

## HIGGINS IS CAUTIOUS.

**Fears Missing Wife Will Skip If Name of Husband Is Mentioned.**

[BY DIRECT WIRE TO THE TIMES.]

DENVER (Colo.) Sept. 8.—[Exclusive Dispatch.] "Don't mention my name or she will skip," writes R. A. Higgins, while in Los Angeles seeking information concerning his wife, who mysteriously disappeared from Laramie, Wyo., some time since.

Higgins, in his letter, says he believes his wife is in Denver and that she will be found working in a dry goods store or elsewhere. He does not volunteer to make public the reason why his wife "will skip" when she reads her husband's name but he gives her description and says that she may use any of the following names: Mrs. F. A. Higgins, Mrs. Lena Higgins or Miss Lena Butt. The missing wife is described as being dark complexioned, black hair, five feet, 103 pounds, No. 3 shoe, has nice clothes, round black hat, not much trimmings.

Higgins thinks it is possible his wife is in some hospital or medical school.

## SMALLPOX STILL RAGES.

**Epidemic in Vienna Shows no Signs of Abating and Public Meetings Are Forbidden.**

[BY THE ASSOCIATED PRESS—P.M.]

VIENNA, Sept. 8.—There are no signs of abatement in the smallpox epidemic.

During the last few days 166,000 persons have been vaccinated. Public meetings and processions have been forbidden.

**There's a Fortune in It.**

Irrigated lands in Snake River Valley of Southern Idaho produce the largest and best crops. The warm south slope on the North Side tract is ideal for orchards. 156,000 acres will be open to entry October 1, 1907. Write today for particulars.

TWIN FALLS NORTH SIDE LAND AND WATER COMPANY, Milner, Idaho.

**Opening of the New Townsite of Corcoran, September 9th, 1907.**

One of the finest beet sugar factories in the State, now being built there by the Pacific Sugar Corporation.

Big profits made in other beet-sugar towns. Investigate now.

Special excursion train leaves Los Angeles September 8, about 7 p.m. Reduced fare.

Security Land and Loan Company, owners of townsite and lands adjoining, 257 S. Spring.

UP AND DOWN THE VALLEY.

# PITH OF NEWS FROM THE MIDDLE WEST.

[BY DIRECT WIRE TO THE TIMES.]

CHICAGO, Sept. 8.—[Exclusive Dispath.] The respite given the straw-hat period for Chicago was tonight withdrawn by the official weather forecaster. "Summer is over," announced Prof. Cox. "and fall is at hand."

Medicine Hat has broken out with cold weather symptoms, which are being wafted Chicagowards by strong northwest winds. Today was a hesitating day in Chicago. First heavy threatening clouds, then warm sunshine, made a decision between a rain coat or duck suit problematical for the ball game and parks. No rain fell, however, and the temperature struggled up to 73 deg. maximum in the afternoon. The minimum was 62 deg. Middle West temperatures at 7 o'clock p.m. were: Alpena, 62; Cairo, 70; Cincinnati, 76; Cleveland, 70; Davenport, 62; Denver, 54; Des Moines, 62; Detroit, 68; Devil's Lake, 38; Dubuque, 60; Duluth, 50; Escanaba, 60; Grand Rapids, 62; Green Bay, 60; Helena, 62; Huron, 56; Indianapolis, 70; Kansas City, 66; Marquette, 53; Memphis, 78; Omaha, 64; Rapid City, 52; St. Louis, 72; St. Paul, 62; Sault Ste. Marie, 62; Springfield, Ill., 68; Springfield, Mo., 68.

SAD HOME COMING.

[BY DIRECT WIRE TO THE TIMES.]

CHICAGO, Sept. 8.—[Exclusive Dispatch.] Two heart-broken children found a desolate scene when they returned to their Evanston home today. They were Marjorie Fish, 17 years old, and her brother, Carl, 15 years old, children of Frederick M. Fish, the wealthy Evanston broker, who Saturday night shot and killed his wife, and then cut his own throat. After an outing at the summer home of an uncle at South Haven, Mich., they started for home Saturday evening, expecting that they would be greeted by a joyous and affectionate welcome. The news of the tragedy had reached their South Haven relatives, but it was kept from the light-hearted, carefree young people.

GUESTS THROWN INTO PANIC.

[BY DIRECT WIRE TO THE TIMES.]

CHICAGO, Sept. 8.—[Exclusive Dispatch.] Two hundred and fifty guests were thrown into a panic and a score of lives were endangered in the Lakota Hotel, at Thirtieth street and Michigan avenue, at 6 o'clock tonight, when a two-ton flywheel in the basement broke and scraps of iron weighing from fifty to 200 pounds flew in all directions. Had the accident happened half an hour later many lives might have been sacrificed, for one of the larger pieces crashed through the dining-room floor, tearing a hole two feet across in the marble flooring.

LOCOMOTIVE RUNS AWAY.

[BY DIRECT WIRE TO THE TIMES.]

ST. LOUIS, Sept. 8.—[Exclusive Dispatch.] Engineer James Lett of the Terminal Railroad was the victim of a peculiar accident today, which ended in his death. Engineer Lett was reversing the lever of his engine when a valve broke, flooding the cab with steam and scalding him into unconsciousness. The accident gave freedom to the engine, and it dashed away in a mad race, bearing the unconscious engineer. The engine collided with a wreck train, reversed itself, and, running backward, smashed into string of box cars.

CANNON'S CAMPAIGN OPENS.

[BY DIRECT WIRE TO THE TIMES.]

EVANSVILLE (Ind.) Sept. 8.—[Exclusive Dispatch.] Lightning today struck a barn owned by Speaker Joseph G. Cannon, just this side of the Illinois line, in Spencer county, Ind. What bearing this will have on the Presidential situation will be figured out later by the paragraphers, who will surely see in it an omen of good for "Uncle Joe's" Presidential lightning rod. The bolt struck the barn on the cupola, shattering it and setting fire to the contents. The loss is $2000. Senator Hemenway is joint owner of the farm with Speaker Cannon.

ALDERMAN ANXIOUS FOR TRIAL.

[BY DIRECT WIRE TO THE TIMES.]

PITTSBURGH (Pa.) Sept. 8.—[Exclusive Dispatch.] Ellen Van Sant, aged 19, of Monongahela, Pa., is at the point of death with typhoid fever, and Alderman John W. Sarver of that city, whom she has sued, charging a serious offense, has sent to this city for the best doctors and nurses. He is doing everything possible to save her life, so that she will be able to appear against him, as he claims a trial will vindicate him.

TROOPERS ARE REPELLED.

[BY DIRECT WIRE TO THE TIMES.]

JUNCTION CITY (Kan.) Sept. 8.—[Exclusive Dispatch.] Civilian officers today shot into and repelled a mob of troopers from the Farriers School at Fort Riley, who came into town this morning for the purpose of releasing a comrade, who was confined in the County Jail. The Sheriff and city police force were notified of their coming, and from positions in windows above the jail, opened a fire that quickly dispersed the mob, as it sought to force an entrance.

# GAMBLER SULLIVAN WILL HELP RACING.

[BY DIRECT WIRE TO THE TIMES.]

NEW YORK, Sept. 8.—[Exclusive Dispatch.] If present plans do not miscarry, "Big Tim" Sullivan will become a big stockholder in the proposed race-track within one mile of Venice, near Los Angeles.

"Curly" Brown, who is the promoter of the new race-track, has enlisted the support of the big East-Side politician.

The racing situation in lower California promises the construction of two new race tracks. All efforts on the part of George Rose, the principal stockholder in the Ascot Park track, and his associates to receive permission from the Los Angeles "fathers" have been unsuccessful, and the park is therefore to be cut up into lots.

In view of this certain end of the valuable racing plant, "Lucky" Baldwin, a millionaire ranch-owner and horseman of Southern California, perfected plans whereby a track is to be erected on his property at Arcadia, just east of Los Angeles.

Work on the new track began this spring. George Rose and Barney Schreiber, the Missouri broker and horse owner, have gone to Baldwin's rescue, and they will be financially interested in the new track.

Rose, who was at he Sheepshead Bay track until Saturday, making a book, neither denied nor affirmed the story. He said:

"Wait a few days and I'll have something for publication. Maybe there will be a track nearer to Los Angeles than that proposed at Arcadia; but, whether there is one or two, you may state that there will certainly be racing somewhere in lower California this winter.

Rose left for Chicago last night.

## FOOTBALL OFFICIALS.

**Central Board of Intercollegiate Committee to Continue Practice Inaugurated Last Season.**

[BY THE ASSOCIATED PRESS—P.M.]

NEW YORK, Sept. 8.—The central board officials, a sub-committee of the intercollegiate Football Rules Committee, today announced that it has decided to continue the practice inaugurated last season by appointing officials for all games when requested to do so by the colleges contesting, and to revise the official list of officials approved by the board which was made last year.

The board will meet September 27, at which time the members of football teams in the Middle Atlantic and New England districts have been asked to be present and assist in completing the list of officials and also the schedule of games for which the board will appoint officials.

## SEEKING PEACE.

**Representatives of Striking Operators Will Hold Meeting in New York Today.**

[BY THE ASSOCIATED PRESS—P.M.]

NEW YORK, Sept. 8.—Tomorrow a delegation of forty-five representatives of the striking telegraph operators from various sections of the country will meet here in an effort to reach some sort of peace agreement with the employing companies.

The board of directors of the Western Union Telegraph Company, one of the companies against which the strike was directed, will hold its regular monthly meeting on Tuesday.

## FOLLOWS HIS WIFE.

NORFOLK (Va.) Sept. 8.—Paul McCormack of New York died today as a result of an automobile accident here, August 15, in which his wife was killed.

Superb Routes of Travel.

**2 1-2 HOURS FROM LOS ANGELES TO—**

**Santa Catalina Island**

Steamers { CABRILLO, Capacity 900 / HERMOSA, Capacity 475

The only line operating steamers between the mainland and Catalina Island. WE DO NOT OPERATE GASOLINE BOATS.

HOTEL METROPOLE, European plan; ISLAND VILLA, European plan; CELEBRATED CANVAS CITY. Apply to the manager of The Metropole for furnished and unfurnished cottages.

*IMPORTANT NOTICE*

Persons not holding our special permit and arriving at Santa Catalina Island on boats other than those controlled by the WILMINGTON TRANSPORTATION COMPANY will not be permitted to enjoy any of the privileges of the Island accorded to their patrons.

BANNING CO. TICKET OFFICE, 101 PACIFIC ELECTRIC BLDG. Phones Main 36—Home

**SAILING FOR SAN FRANCISCO, SEATTLE—**

And all points in the Northwest. Large, elegant steamers

*Santa Rosa and State of California*

Leave Los Angeles 10 a.m., Wednesdays and Sundays.

DAYLIGHT OCEAN EXCURSIONS TO SAN DIEGO, TUESDAY and SATURDAY, from Los Angeles 8:00 a.m.; Redondo, 9:30 a.m. RATES ALWAYS THE LOWEST AND INCLUDE BERTH AND MEALS. For full particulars, City Ticket Office, 123 South Spring Street., Phones—Sunset Main 41, Home A-3217. H. BRANDT, D.P.A.

**VENICE—**

*GRAND CELEBRATION*

ADMISSION DAY—UTAH DAY—SEPT. 9.

LARGEST WILD WEST SHOW GIVEN ON THIS COAST IN MANY YEARS

*125—VAQUEROS ON HORSES—125*

One-minute car service from Fourth and Hill St. LOS ANGELES PACIFIC R. R.

**CATALINA MARINE GARDENS—**

The public is warned against buying tickets on trains and steamers, as such tickets are not good on Large Glass-Bottom Power Boats—Empress, Cleopatra and Lady Lou. METEOR BOAT COMPANY.

**PORTLAND, Seattle, San Francisco, Eureka—**

The steamers ROANOKE and GEO. W. ELDER leave San Pedro every Thursday at 7 p.m. for the above, connecting with all northwestern points. For rates and further information call at general offices NORTH PACIFIC STEAMSHIP Co., 553 South Spring St. Phones Main 5115; Home A7480.

**OCEANIC STEAMSHIP CO.—**

TAHITI, S. S. MARIPOSA, SEPT. 11. S. S. SIERRA, SEPT. 14. HONOLULU. TICKETS AND INFORMATION AT 334 SOUTH SPRING STREET. PHONES HOME 650; MAIN 211. F. M. JENIFER, AGENT.

Theaters—Amusements—Entertainments.

**MOROSCO'S BURBANK THEATER—**

BEST COMPANY AND BEST PLAYS IN LOS ANGELES

*Special Souvenir Matinee*

Two More Jammed Houses Yesterday

A CROWD BIG ENOUGH TO FILL ANOTHER THEATER WAS TURNED AWAY LAST NIGHT.

*First time this splendid play has been given by a stock company and at popular prices in Los Angeles, and it's going to be the winner of the season.*

*"The Woman in the C—"*

By Clyde Fitch. Every favorite in the cast; sumptuous scenery. Souvenir matinee this afternoon. Every lady in the audience this afternoon will receive a handsome souvenir picture of Miss [illegible]

NOTE—THIS THEATER DOES NOT ADVERTISE IN THE SUNDAY TIMES.

**ORPHEUM THEATER—** SPRING ST., bet. Second and Third. BOTH PHONES 1447.

*Advanced Vaudeville*

*SPECIAL MATINEE TODAY*

O Hana San & Co.—Leona Thurber's Pets—Balfour Quartette—The Balzers—Fern Poodle—Mlle. Martha—Emil Subers—Motion Pictures—Fred Ray & Co.

MATINEE EVERY DAY THIS WEEK.

THIS THEATRE DOES NOT ADVERTISE IN THE LOS ANGELES TIMES.

**GRAND OPERAHOUSE—** MAIN ST., bet. First and Second. Main 1267—PHONES—Home A1267.

THE FAMILY THEATER

THE ULRICH STOCK COMPANY, Presenting the Romantic Comedy

*"It's Never Too Late to Mend"*

EVERY MEMBER OF THE ULRICH STOCK COMPANY IN THE CAST.

MATINEES THIS WEEK, SUNDAY, ADMISSION DAY, TUESDAY AND THURSDAY.

THIS THEATER DOES NOT ADVERTISE IN THE LOS ANGELES TIMES.

**BELASCO THEATER—** HOME OF THE ONLY BELASCO STOCK COMPANY IN THE WORLD.

*Special Admission Day Matinee Today*

THE BELASCO THEATER STOCK COMPANY WILL PRESENT FOR THE FIRST TIME IN THE ENTIRE WEST BAYARD VEILLER'S NEW PLAY.

*The Primrose Path*

A play of remarkable power and strength—all the popular Belasco players in the cast. Everyone will want to see.

Regular Belasco prices—Nights, 25c to 75c; Matinees today, Thursday and Saturday, 25c to 50c.

NEXT WEEK—George H. Broadhurst's new successful American play, "THE WAY OF THE GODS." First time west of Chicago. Seats go on sale this morning.

THIS THEATER DOES NOT ADVERTISE IN THE LOS ANGELES TIMES.

**LOS ANGELES THEATER—** 240 SOUTH BROADWAY. PHONES—

NORTHWESTERN THEATRICAL ASSOCIATION, LESSEES AND MANAGERS.

Another Great Success by The San Francisco Opera Company. The Most Tuneful and Charming Comic Opera.

*"THE SINGING GIRL"*

Special Matinee today at 2.15. Matinees Wednesday and Saturday. Prices 25c, 75c, $1.00. Matinees 25c, 50c, 75c. Box office open daily from 9 a. m. to 10 p. m. Next Sunday night—"WHEN JOHNNY COMES MARCHING HOME." Seats selling for next week.

THIS THEATER DOES NOT ADVERTISE IN THE EVENING TIMES.

**MASON OPERAHOUSE—** H. C. WYATT, Lessee and Manager.

TONIGHT AND ALL WEEK Henry W. Savage offers the biggest success ever produced.

*THE PRINCE OF PILSEN*

With splendid cast and big chorus. Seats on sale today. Prices 25c to $1.50. MATINEES WEDNESDAY AND SATURDAY.

**VENICE OF AMERICA—** FINEST BEACH RESORT IN THE WORLD.

*Something Doing Always—Special Attractions Every Day*

*Monster Celebration and Fireworks Display*

Admission Day—MONDAY, SEPT. 9—Utah Day

GOV. CUTLER OF UTAH WILL BE THE GUEST OF VENICE.

*Two Holidays in One—Do Not Miss It*

GRAND PROGRAMME IN AUDITORIUM AND ON BEACH.

*Thrilling Equestrian Sports*

BY MEMBERS OF THE VAQUERO CLUB. Fancy riding, roping and other world famous cowboy exhibitions of nerve and skill, also an exciting PRESS RACE, for a suitable prize. A STARTLING FEATURE WILL BE THE ROAD-AGENT'S ROBBERY AND RANCHMEN'S RESCUE, followed by the "hanging-bee." A genuine bandit of the olden days and the historic coach will participate.

*FIREWORKS IN THE EVENING*

**CAWSTON Ostrich Farm** SOUTH PASADENA Pioneer American Farm

100 Gigantic Birds

BROODS OF YOUNG CHICKS BEAUTIFUL PRIVATE PARK.

25c EXCURSION TICKETS INCLUDE ADMISSION. CAR AT THE P. E. TICKET OFFICE AND AT OUR CITY STORE. TAKE PASADENA CARS MARKED "CAWSTON OSTRICH."

**LOS ANGELES OSTRICH FARM—** DOWNEY AVE. AND LAKE.

TAKE CARS ON BROADWAY OR SPRING STS. DIRECT TO GATE.

*Ostrich Plucking Wednesday P. M.*

**"SEEING LOS ANGELES" Observation Cars—**

THE ONLY WAY TO SEE THIS CITY INTELLIGENTLY AND SPEEDILY. Every day in the year from Hotel Angelus, Spring Sts., at 2 p.m. Fare for round trip $1. Also leave Pasadena for Mt. Lowe, The Great Crescent Route and Catalina Island.

Timely Special Announcements.

**GALLERY OF SCIENTIFIC WONDERS—**

FOR MEN ONLY. ADMISSION FREE. 129 SOUTH Main st.

*A Combination of Science and Art and Educational Opportunities Not Found Elsewhere.*

This Permanently Established European Exhibit is one of the Curio Halls of the World. Study the Natural and Unnatural Conditions of the Human Body from Life-Sized Models. The Opportunity of a Lifetime. Open Daily and Evenings. Admission Free. 129 South Main Street, Los Angeles, Cal.

Superb Routes of Travel.

**JAPAN TOUR—3 Months—Leaving Oct.**

A select party, under escort of competent director, to HONOLULU, JAPAN, CHINA, PHILIPPINES. Every expense of first class travel included—railroad fare, steamship and hotel accommodations, carriages, jinrickshaws, chair coolies, interpreters, guides, and fees. Party limited in numbers. Send for booklet.

PANAMA TOUR—20 DAYS—A charming cruise through tropical seas to the Isthmus of PANAMA visiting cities in Mexico, Guatemala, Salvador, Nicaragua, and Costa Rica; including a journey along the route of the famous Panama Canal and across the Ocean. All expenses included in price of ticket. Send for booklet. RAYMOND & WHITCOMB TOURS CO., 246 SO. SPRING ST. Home E-2262, Broadway 2262.

**SAN FRANCISCO—$9.85 First Class**

Including berth and meals. Daily steamers direct to OAKLAND, EUREKA, COOS BAY, GRAYS HARBOR, PORTLAND, SEATTLE. Ship your freight from Los Angeles via Salt Lake Route.

*S. S. "F. A. Kilburn" EVERY TUESDAY  S. S. "Hanalei" EVERY SATURDAY*

C. J. LEHMAN, Gen. Agt., 260 SOUTH SPRING ST. PHONES Main 822—A-3079.

**VENICE—Tonight—10th Consecutive Free**

*FIREWORKS DISPLAY*

THIS SEASON, ON TIME. EVERY TIME as advertised. "Not by Oriental Experts." Simply the product of a home institution.

*THE LOS ANGELES FIREWORKS CO.*

**MOUNT LOWE—**

THE WONDERFUL TROLLEY TRIP UP THE MOUNTAIN. CARS A DAY FROM SIXTH AND MAIN.

*THE PACIFIC ELECTRIC R'Y.*

MAGPIE GLADE.

## GOLD NUGGETS IN DEEP WELL.

*...d Placer Find Near Tonopah Causes Stampede.*

*...rs of Millers in Wild State of Excitement.*

*...ver River Channel Strata Believed Discovered.*

(BY THE ASSOCIATED PRESS—P.M.)

MILLERTON (Nev.) Sept. 8.—Placer gold has been discovered at Millers, a small mining camp 30 miles to the north of here, and there is a stampede from various parts of the district.

Two men engaged in digging a well ran up against nuggets from a depth of about 40 feet. They stopped work at the well and made known their find to their neighbors.

They soon returned to their digging and found in all enough nuggets to fill a tomato can half full.

Before an hour later, the town of Millerton was in a wild state of excitement, and from forty to fifty men were down on the lot making locations.

As soon as the news reached here, excitement increased. Men got busy and teams and automobiles were engaged to go out at dawn.

Many men have started already on foot. The general impression is that the dried river channel has been found.

TULARE MAN SHOOTS RIVAL.

Well-Known Resident Probably Fatally Wounded by Man Who Called as Mutual Sweetheart.

(BY THE ASSOCIATED PRESS—P.M.)

TULARE, Sept. 8.—A. Y. Moseby, a well-known resident of Tulare, was shot and probably fatally injured, last night by F. Miller, also of Tulare. A woman was the cause of the shooting. Miller and Moseby were keeping company with the same girl.

Last night Moseby called on the girl, not knowing that Miller was there. He had scarcely announced into the room before the two were seated. Miller at once commenced shooting. One shot struck Moseby's right shoulder. He attempted to run, and another shot struck him in the right side. Miller escaped.

WILLITS-EUREKA ROAD.

San Francisco Company to Construct First Section of New Northwestern Pacific Line.

(BY THE ASSOCIATED PRESS—P.M.)

WILLITS, Sept. 8.—The contract for building the first section of the Northwestern Pacific from Willits to Eureka was let yesterday to the Western Improvement Company of San Francisco. All the work will be rushed, as the first 40 miles is through the valley of Little Lake Valley, and can be completed before the heavy rains set in. The balance of the road down the Eel River can be worked during the winter, but work will be rushed to completion.

TRUSTEE FOUND DEAD.

Well-Known Pioneer Vineyardist Succumbs Suddenly in Yard of His Home.

(BY THE ASSOCIATED PRESS—P.M.)

RIVERSIDE, Sept. 8.—William H. Reed, a member of the Board of City Trustees and a well-known pioneer resident, and public-spirited citizen, was found dead in his dooryard in this city this morning.

He had driven a horse and buggy home last night at 10 o'clock, feeling ill. He unhitched the horse from the buggy, but was evidently taken sick, did not stop to unharness.

He tried to reach the house for relief but died about six feet from the door, of apoplexy.

SLAYS WIFE BEFORE CHILD.

Husband Looks on as Fresno Man Shoots Down Spouse and Then Attempts to Kill Self.

(BY THE ASSOCIATED PRESS—P.M.)

FRESNO, Sept. 8.—While his three-year-old child looked on, James P. Leighton, a saloon keeper of this city, shot and killed his wife, Hettie Leighton, at No. 1 Fresno street. Leighton then shot himself in the head, but it is not believed the wound is fatal.

Jealousy was the cause of the deed and attempted suicide. Mrs. Leighton had just returned from Southern California and she had written that she had failed to obtain a divorce from her husband.

Leighton heard this and went to his home as soon as Mrs. Leighton arrived. He then tried to compel her to return with him, but failing in this he drew a 45-Colts revolver and shot her down.

PROSECUTION SUSPENDED.

Graft Prosecutions Bedlocre at Peace Until After Thursday, When Ford's Trial Is Scheduled.

(BY DIRECT WIRE TO THE TIMES.)

SAN FRANCISCO, Sept. 8.—[Exclusive Dispatch.] Graft prosecution will be practically at a standstill from Thursday, when Tirey Ford's trial is scheduled, but this will be for one week only, as the Calhoun trial will next week, should the latter return from Oregon.

Ford's trial is to be held in Los Angeles and Burns will accompany him as a witness.

LOS ANGELES BOY KILLED.

Harold Sim Is Struck by Automobile While Visiting in San Francisco.

(BY DIRECT WIRE TO THE TIMES.)

SAN FRANCISCO, Sept. 8.—[Exclusive Dispatch.] While on his way to Golden Gate Park to enjoy a Sunday outing with a party of other boys, Willard Harold Sim, 12 years old, was struck by a car on Folsom street near Fifth this morning and almost killed.

The boy was riding on the back platform loaded with grapes, when he ordered them to get off. Not observing the command, he fell out of the automobile, and, striking out Folsom street, fell heavily to the ground. His head struck the pavement and was terribly fractured.

He died a few minutes later.

The father of the dead boy is Mrs. Sim, proprietor of a hotel on Post street, Los Angeles ago the mother came to San Francisco to visit her daughter, proprietor of the Lick Hotel. They had planned to return to Los Angeles Sunday morning, but at the last moment decided to remain over until Wednesday.

Willard and the party of boys had only been absent from home a short time when the news of his death was brought to his mother, who was at the time packing her trunk for the return to Los Angeles. The body will be shipped to Los Angeles tomorrow.

TOTEMITES THREATEN.

## UNIONS WOULD SAVE TANSEY?

WITNESS FOR PROSECUTION GETS COWARDLY MENACE.

Foreman in Employ of United Railroads Receives Note Signed "Carman's Union" and Warning Him Not to Testify Against Striker Accused of Cold-blooded Murder.

(BY DIRECT WIRE TO THE TIMES.)

SAN FRANCISCO, Sept. 8.—[Exclusive Dispatch.] Influences have already been brought to bear to save John J. Tansey, a striking carman, who, it is alleged, shot and killed Policeman Edward J. McCartney, at Twenty-fourth and Valencia streets, last Tuesday morning, from the gallows.

The saloon, where Logan Bell, one of the eyewitnesses to the shooting, is employed as a bartender, has been boycotted, and today O. A. Adams, a foreman in the employ of the United Railroads, who is an important witness for the prosecution, received a letter threatening his life if he attempted to give testimony in behalf of the prosecution.

Captain of Detectives Colby will not say that there are any members of the Carmen's Union active in the defense of Tansey, but does say that there are several suspicious circumstances.

Last Friday evening Adams, who is employed as a foreman at the car barns at Twenty-fourth and Utah streets, was leaving for his home, when a note was thrust in his hand by a small boy, who quickly ran away. Adams was in a hurry to catch a car, and thought little of the incident until he boarded the car. Then he opened the note and read:

"Mr. Adams: If you testify against Tansey, we will get your head.

[Signed] "CARMEN'S UNION."

Adams paid little or no attention to the note of warning, and went to his home, but the next day communicated with his employers, and, acting upon their advice, turned over the note to the police.

Captain of Detectives Colby at once detailed detectives on the case, but thus far they have been unable to locate its author, or the boy who gave the note to Adams.

There is a chance that it may have been a hoax, but at the same time Adams has become quite anxious, and wants the police to do all they can to locate the writer.

An imperfect description of the lad has been given to the police, but there is little hope of apprehending him unless he should surrender himself to the police or come forward and make a voluntary statement.

Capt. Colby is inclined to believe that an attempt is being made to intimidate the witnesses for the prosecution.

TAFT ARRIVES AT SEATTLE.

Washington Metropolis Receives Secretary With Enthusiasm and Plans Big Programme.

(BY THE ASSOCIATED PRESS—P.M.)

SEATTLE, Sept. 8.—Secretary Taft and party arrived in Seattle from Tacoma at 3 o'clock this afternoon on Chester Thorne's private yacht El Primero.

Previous to his arrival, thousands of spectators gathered at the entrance to the pier, and lines were maintained by a force of police.

Congressman Frank Cushman and Chester Thorne are in Seattle. The Secretary will make another address in the Grand Operahouse tomorrow afternoon. A dinner will be given at the University Club in the evening, and this will be followed by a reception given by the Yale Alumni at the same club.

At a later hour the Ohio Society, the Taft Club and the Seattle Athletic Club will tender him a reception at the Athletic Club. He will inspect the Lake Washington Canal on Tuesday, and on Wednesday he will go to Gray's Harbor. On Wednesday evening the party will return to Seattle.

The steamer Minnesota, on which he will sail for Manila, will leave Thursday at 12 o'clock.

HANDY WITH HIS GUN.

San Francisco Policeman Fires Two Shots at Street Car Crew and Is Arrested.

(BY DIRECT WIRE TO THE TIMES.)

SAN FRANCISCO, Sept. 8.—[Exclusive Dispatch.] Martin Connolly of the State police fired two shots at a ferry-bound Valencia street car early this morning.

While no one was injured, the policeman was arrested and is in jail on the charge of assault with a deadly weapon, and he may lose his star.

The car was in charge of Conductor Lee and Motorman Conley. It had just left the car barn and was on the way to the ferry, when Connolly, who had been up all night, became involved in a dispute with the crew, suddenly drew his revolver and without explanation fired two shots, but both went wide of the mark.

He protests his innocence, and, while admitting he was on the scene, says the shooting was done by some one else. When searched a revolver with two empty chambers was found in his possession.

ROBBERS FALL INTO TRAP.

Trio of Chicago Thugs Mistake Policeman's Home for Friendly Saloon and Are Arrested.

(BY DIRECT WIRE TO THE TIMES.)

CHICAGO, Sept. 8.—[Exclusive Dispatch.] Three robbers, who had just held up, beaten and robbed a victim, fell into a trap early this morning.

Mistaking the home of Policeman William Orthmann for a friendly saloon, they beat excitedly upon the door. Luckily the officer was at home.

"Let us in, quick," they called out, hammering on the door.

"Sure, step right in," said Officer Orthmann. "Make yourselves at home," continued the policeman, who had shifted his artillery into position.

The excited robbers took one look down the eight-inch barrel of a magazine gun and wilted.

"Don't bother to sit down," said the affable policeman, "just line up against the wall while Mary rings for the carriage."

Mary, his wife, called the patrol wagon, and the trio were landed in prison. As they were armed, and as the Illinois law provides the death penalty for highway robbery where the robber carries a deadly weapon, this trio seems to be facing a dull outlook.

LABOR.

## DESPERATE UNION BLUFF.

*Striking C. T. U. A. Threatens to Stop Everything.*

*Would Even Break Contracts to Force Issue.*

*Last Coup of Despair Is the Latest Petition.*

(BY DIRECT WIRE TO THE TIMES.)

CHICAGO, Sept. 8.—[Exclusive Dispatch.] Officials of the Commercial Telegraphers' Union declared at a meeting today that all its reserve force would be brought to bear this week against the Western Union and Postal Telegraph companies.

A petition was circulated among the strikers asking their indorsement to a plan of calling out all operators, whether working on a leased wire of a brokerage house, or for a newspaper.

The petition circulated in Chicago was a copy of a petition being circulated in Portland, Seattle and Memphis.

It is purposed to make a final test of strength in the hope of "crippling" the commercial interests of the country so that the telegraph companies will be compelled to accept some plan of arbitrating the differences existing between the companies and their former operators.

It appears to be the last desperate coup of a despairing strike.

WOULD BREAK CONTRACTS.

The following is a copy of the petition, which at the close of yesterday's meeting had been signed by several hundred operators:

"We, the undersigned members of local, No. 1, Commercial Telegraphers of America, after deliberation and thought, deem it necessary to demand that every member of the union be called upon to cease work immediately, notwithstanding any contract that has been signed, believing that any contract made that impels any brother to work to the disadvantage of another is better broken than kept, and further believing that this method is the quickest and most satisfactory way of settling our differences with the Western Union and Postal Telegraph companies.

"We believe there would be as much sense in signing an agreement with the Postal and letting Western Union operators fight out their own fight as to keep an agreement with any broker or newspaper while the differences with the Western Union and Postal remain unsettled.

"We further demand prompt action on the part of our honorable executive board."

WHAT THEY'LL DO.

"We will strike everywhere throughout the country if it becomes necessary to win this fight."

So said C. Dal Jones, of the Order of Railroad Telegraphers, today.

"This is the critical week of the strike. We propose to win if we have temporarily to suspend all telegraphic communication, no matter of what nature.

"We believe that the companies will make their hardest fight during this week, and when they find they can make no headway they may consent to meet the operators and to agree to settle the differences existing."

LIFE'S OTHER SIDE.

## FUMES FORCE UP STOWAWAY.

SHIP DISINFECTANT REVEALS DAINTY CONTRABAND.

Pretty Little Oriental Maid With Pearly Teeth and Gold-embroidered Kimono Taken from Sulphur Smoke in Hold of San Francisco Boat and Is Locked Up.

(BY DIRECT WIRE TO THE TIMES.)

SAN FRANCISCO, Sept. 8.—[Exclusive Dispatch.] The fumigation of ships with sulphur is intended for the slaughter of rats; but, as the officers of the Hongkong Maru have discovered the stringent fumes of the sulphur are potent to reveal other things beside dead rodents.

In this case it was a pretty female stowaway—a dark-haired, golden complexioned Japanese girl known as Toma Nagasaki, whose name did not appear on any official register of the ship.

This is the story of the discovery of Toma Nagasaki, and the confusion of the guilty party who hid her away from the too-curious eyes of the white officials.

Toma was beautiful among the maidens of her country. Her teeth were like ivory and her complexion was pure gold, but she was a stowaway. She paid no passage money on the white liner from the Orient, although she was clad in a silken kimono embroidered in butterflies of gold and the blue flowers of the Iris. She was only a stowaway in her legal status.

Those who admired her ivory teeth and silken robes conspired to hide her away when the customs officials searched the steamer with their dark lanterns, looking even to the nethermost hold for a contraband.

Toma Nagasaki evaded the eyes of the white officials looking for opium and smuggled wares, until a doctor in the blue uniform of the quarantine service—a bearded man wearing gold-bowed spectacles—boarded the Hongkong Maru on Saturday to fumigate with sulphur gas and kill the rats.

Toma was rescued from the sulphur fumes, only to be taken ashore by the quarantine doctor and incarcerated in the detention sheds at the Pacific Mail dock.

All the officers of the liner professed great surprise when Toma was smoked out, for they said they had never known that there was a stowaway on the ship.

**Opening of the New Townsite of Corcoran, September 9th, 1907.**

One of the finest beet sugar factories in the State, now being built there by the Pacific Sugar Corporation.

Big profits made in other beet-sugar towns. Investigate now.

Special excursion train leaves Los Angeles September 9, about 7 p.m. Reduced fare.

Security Land and Loan Company, owners of townsite and lands adjoining, 357 S. Spring.

**Apollinaris**

*"The Queen of Table Waters"*

City Hotels.

**The Maryland** and Bungalows **Pasadena**

Engagements of our cosy winter homes are now being made.

**The Leighton** Westlake Park **Los Angeles**

The most beautifully located hotel in Los Angeles. Summer Rates.

**The Virginia** At Long Beach, opening December 1st and **La Casa Loma**

At Redlands, which is undergoing alterations to the amount of $50,000 and will open November 15th, are now included in the system.

Write for Copy of California Life.

D. M. LINNARD

**The Alvarado Hotel**

Cor. 6th and Alvarado Sts., Opp. Westlake Park.

Large shady porch, beautiful flower roof garden, good table, telephones in all rooms. American plan, $2 a day up. Special rates to couples. Under new management.

C. F. DeWitt.

**New Rosslyn and Natick House** First and Main Streets. 423 South Main Street.

ALL MEALS 25c. 21 MEALS $4.50

**Hotel Astoria** 248 S. Olive, near Third. Best located and furnished house in Los Angeles. One, two and three-room apartments, with buffet kitchen. Also rooms with and without private baths. By day, week or month. Reasonable rates.

RAILROAD RECORD.

## LIVELY TIMES IN PROSPECT.

*Harriman Plans Illinois Central Meeting.*

*Harahan and Fish Will Be in Attendance.*

*Magnate Holds Conferences in Chicago.*

(BY DIRECT WIRE TO THE TIMES.)

CHICAGO, Sept. 8.—[Exclusive Dispatch.] Illinois Central Railroad affairs are nearing a crisis and will be watched with unusual interest for the next month.

It is believed that the stockholders' meeting in Chicago October 15 will be the scene of some momentous action. A brief visit here yesterday by Edward H. Harriman, set such machinery in motion.

The next step will be the directors' meeting in New York Wednesday. President J. D. Harahan, whose recent encounter with Stuyvesant Fish is still fresh in public mind, will leave tomorrow to attend this meeting. It is understood that Mr. Harriman will also be present, and there is little doubt that Stuyvesant Fish will be among those present, as it is unedrstood he desires to come to an understanding with Harriman on certain points.

Although Harriman stopped in Chicago only two or three hours, he touched many buttons and gathered to him many cogs in the great Illinois Central machinery. Conspicuous among his callers was Samuel M. Felton, president of the Chicago & Alton Railroad, who is in rather an uncertain position just now, owing to the passing of his road to the control of the Clover Leaf system, in which the Hawley interests, unfriendly to Harriman, are dominant. The result of the Harriman-Felton talk is open to conjecture, but in view of Felton's loyalty to Harriman, it is believed he will be given some position with the Illinois Central when the Hawley interests snatch away his Chicago & Alton chair.

Following Felton's conference with Harriman, Traffic Manager J. C. Stubbs of the Southern Pacific was ushered into his private car for a brief talk, and he was followed by Julius Kruttschmitt of the Union Pacific. President Harahan held an earnest consultation with Harriman, and Director Charles A. Peabody of the Illinois Central, who had hastened from New York to meet Harriman here, also had a brief talk with him.

AGAIN RESPOND TO CALL.

**Civil War Veterans Gather at Saratoga, N. Y., for Their Annual Encampment.**

(BY THE ASSOCIATED PRESS—P.M.)

SARATOGA (N. Y.) Sept. 8.—Amid gaily decorated streets veterans of the Grand Army of the Republic have been arriving all day for the forty-first national encampment, which will be held here this week.

Fifty thousand veterans are expected. This may be the last encampment held elsewhere than Washington, D. C. At the business session of the organization a resolution probably will be introduced fixing that place as the permanent meeting place of the organization hereafter. It is also probable that within a few years the annual encampment will become only a meeting of delegates, for the veterans, it is stated by Grand Army officials tonight, are becoming too feeble to attend the meetings in a body and to take part in the annual parade. The encampment programme begins Tuesday.

BENNINGTON VICTIM.

**Ex-Naval Officer Injured in Disaster Is Picked Up in Street of Colorado Springs.**

(BY THE ASSOCIATED PRESS—P.M.)

COLORADO SPRINGS (Colo.) Sept. 8.—Suffering from a pressure on the brain caused from a fractured skull received in the U.S.S. Bennington disaster off the coast of California more than a year ago, William H. McDonald, an ex-naval officer of Newport News, Va., and son of Maj. McDonald, commanding officer of the Twenty-ninth United States Infantry in the Philippines, was picked up on the streets of this city early this morning and now lies in a critical condition at the St. Francis Hospital.

AT THE CITY HOTELS.

YESTERDAY'S ARRIVALS.

HOLLENBECK—Joe P. Hawkins and wife, San Rafael; M. F. Castaneda, Benson; A. H. Harrell, Williams; F. C. Price, R. W. Burridge, Jr., C. Mortenson, San Francisco; J. H. Walker, Phoenix; G. Lehmann and wife, Wichita; P. L. Lorupes, San Francisco; Chas. F. McBride, New Mexico; Dr. C. M. Armistead, Douglas; P. J. Dolan, Cleveland, O.; D. F. Savage, Detroit; S. A. Blythe, Tulare; Dr. S. Iglick and wife, Oakland; C. H. Henington, San Francisco; L. A. Britton, Pensaukis, N. J.; William Collon, Denver; W. W. Truggett, Australia; Oliver Brien, San Francisco; J. H. Houston, Jr.; Austin, Tex.; D. E. Saunders, Spokane; Wm. F. Nesson, San Francisco; Miss M. Lohman, Wichita; Jack Ryan, St. Louis; G. W. Newitt, Chicago; K. C. Krammler, Cambier; Miss A. Russell, Lauds; W. L. Carlyle, Fort Collins; H. L. Noyes, Chicago; F. A. Wilkinson, Jas. A. Gurnell, New York; Dr. A. A. Clough, Puerto Cortez; R. W. Cobb, Auburn, Ind.; M. J. Cantell, St. Paul; M. H. Barrett, San Francisco; M. T. Amos, Silver Lake; E. J. Smith, Seligman; H. G. Cook, Trinidad, Colo.; H. S. Jones, Frank George, Bisbee; C. Cutting, Norman Reeves, A. Clark and wife, San Francisco; W. S. Ryan, Searchlight; F. M. Krauss, Chicago; R. E. McDuffie, Cincinnati; K. F. Rickham, Spokane; Mrs. W. M. Ford, New York; Geo. S. Landry, New Orleans; F. D. Mansfield, Minneapolis; M. McCutchen, Bakersfield; L. M. Glasson, Lansing, Mich.; W. H. Newcomb, Silver City; K. B. Friedland, Chicago; Georginia G. Ramsey, Palo Alto; W. P. Nesson, W. H. Taylor, F. H. Goldfield; H. H. Wood, San Francisco; Mrs. C. E. Robinson, Visalia; H. Smills, Nevada; Harry Ellison, Detroit; Wm. M. Griffith, Tucson; F. J. Graf, Cast Graf, Bisbee; H. W. McCrea, Bakersfield; J. F. Smith, Goldfield; J. D. Walsh, Rhyolite; R. A. Hooper, Chicago; J. F. Mills, Bakersfield; Mrs. S. M. Wiley and children, Silver; Jas. Nicholson, St. Louis; H. R. Van Wagner, Denver; B. W. Burriage, Jr., San Francisco; Chas. R. Worse, Goldfield; Mrs. O. G. Glasgow, Hanford; E. C. Schoene, Milwaukee; W. W. Richards, Oakland; W. S. Berry and family, Texas; J. Muir, San Francisco; A. H. Bailey, Cleveland; Jas. H. Hamill, Globe.

HAYWARD—John Weltyll, Kansas City; Geo. Hood, Mr. and Mrs. G. M. Stott, Martin Schneider, P. H. Kingel and wife, A. A. Ponchot, San Francisco; F. Kreidel and wife, Ellensburg, Wash.; Mrs. J. G. Kile and son, Denver, Colo.; G. P. Spalding, S. Francis Co.; R. M. Lane, New York; R. C. Casey, Boston; F. W. Henderson, San Francisco; James H. Hennigan, C. J. Kritzer, Sabetha, Kan.; M. J. Foley, Chicago; U. O. Howell, Arkansas; Chas. A. Stewart, San Francisco; O. C. Miller, Chicago; C. E. White, San Francisco.

AT NEW YORK HOTELS.

NEW YORK, Sept. 8.—[Exclusive Dispatch.] Manhattan, D. R. Williams; Grand, Mrs. C. H. Dawson; Park Avenue, Mrs. L. Potts; Grand Union, C. L. Parsons; Hotel Astor, J. W. Smith and wife; Bristol, B. F. Lewis and wife; St. Denis, C. W. Thurmond, Pasadena; St. Denis, Miss G. Cowles, Mrs. J. H. Cowles; Westminster, F. W. Hall and wife; Riverside; Raleigh, M. S. Mason.

**FAMILY FOOD**

Crisp, Toothsome and Requires No Cooking.

A little boy down in North Carolina asked his mother to write an account of how Grape-Nuts food had helped their family.

She says Grape-Nuts was first brought to her attention on a visit to Charlotte, where she visited the Mayor of that city, who was using the food by the advice of his physician. She says:

"They derive so much good from it that they never pass a day without using it. While I was there I used the food regularly. I gained about fifteen pounds and felt so well that when I returned home I began using Grape-Nuts in our family regularly.

"My little 18-months-old baby, shortly after being weaned, was very ill with dyspepsia and teething. She was sick nine weeks and we tried everything. She became so emaciated that it was painful to handle her and we thought we were going to lose her. One day a happy thought urged me to try Grape-Nuts soaked in a little warm milk.

"Well, it worked like a charm and she began taking it regularly and an improvement set in at once. She is now getting well and round and fat as fast as possible on Grape-Nuts.

"Sometime ago several of the family were stricken with la grippe at the same time, and during the worst stages we could not relish anything in the shape of food but Grape-Nuts and oranges, everything else nauseated us.

"We all appreciate what your famous food has done for our family." "There's a Reason." Read "The Road to Wellville," in pkgs.

San Francisco Hotels.

**Royal House, San Francisco**

(7TH & HOWARD STREETS.

200 outside rooms; steam heat; hot and cold water. Prices 50c to $2.00 per day. Weekly rates. F. L. TURPIN, Prop.

**Lakeside Inn**

Finest interior resort. One hour from San Diego by Cuyamaca R. R. Fine lake fishing, duck and quail, and golf. Auto race track. Mineral waters. Rates reasonable.

LAKESIDE, SAN DIEGO, CAL.

Local Agent, R. F. NORCROSS, 334 Spring St.

*Redondo Beach Pavilion*

Newest and finest on Coast. Just completed. Cost $100,000. CONCERT every afternoon except Mondays. Double concerts Sundays.

DANCING every evening except Sunday

*Wheeler Hot Springs*

New open. Health-giving waters. First-class accommodations. Located in the mountains of Ventura county. Elevation 1500 feet. Via S. P. to Montalvo. Stage meeting. For information and folders inquire Peck's Information, 227 S. Spring St., or address MISS R. A. BLUMBERG, Proprietor, Wheeler's Hot Springs, Ventura County, Cal.

BATNHAM'S CAMP

SAN ANTONIO CANYON

Hotel and furnished tents. Pine trees, mountain streams. Elevation 4700 feet. Direct mail to "Baldy." Chas. R. Baynham, Upland. Times Bureau or 327 W. Third.

**Forest Home** high in the mountains. Grand Mill Creek Canyon—Rushing waters—Dense forests—Enchanting views—New Dining room. FOREST HOME, via Redlands. Long Dist. Home 5903.

**Resorts**

INFORMATION BUREAU 4TH FLOOR TIMES BLDG 9 A.M. to 6 P.M. OPEN DAILY

The TIMES FREE INFORMATION AND RESORT BUREAU is for the accommodation of those seeking recreation, rest and recuperation among seashore and mountain resorts. Particulars are furnished regarding Hotels and Private Boarding houses; their attractions, rates, etc. Photographs, circulars and transportation literature are kept on hand for inspection and distribution. Times readers can obtain here, in a few minutes, information that would take a week and in many instances longer to procure if they were compelled to write for it.

**Hotel Redondo** REDONDO-BY-THE-SEA. The best of everything. The Ideal Resort for families, automobilists, seekers after health or pleasure. New cement tennis courts. Cool and no dust. Service all day. Autos take Pigueroa to Slauson. FISH DINNERS FRIDAY EVENINGS AND SUNDAY NOONS. JOHN B. WOOLLACOTT, Redondo Beach, Cal.

Cool and Delightful at.... **Arrowhead Hot Springs**

Los Angeles Office, 207 West Third Street

**San Luis Hot Sulphur Springs** Ideal place, thousands find rest, recreation and pleasure. $12.50 per week; two in a room $20.00. Round trip, one week's Board, Room and Baths for $20.00. Round trip fare $12.50 by S.P. Write for book. A. M. SMITH, San Luis Obispo, Cal.

9 And 16 Day Excursions to **Beautiful Del Monte**

CALIFORNIA'S PARADISE

For Particulars see C. W. Kelley, 223 South Spring. Phone Main 1769. Or S. P. Agent, 600 South Spring.

**FAIRVIEW HOT SPRINGS** Easily accessible, bracing, healthful, and with baths positively unexcelled by any southern California health resort. Cars leave Pacific Electric depot daily at 9.10 a. m. and 2.10 p. m. City office, 300 S. W. Collins Building, 213 West Third Street, City. Home A-5662—Main 1922.

When you have an auto party to Santa Monica the place to dine is at the

**Bristol Pier Cafe**

Hollister Ave., Santa Monica.

**SAN JACINTO**

HOT MUD SULPHUR SPRINGS (CELIBATED HOT SPRINGS)

A nearby health and pleasure resort for people who seek quiet and rest. Relief here for those afflicted with Rheumatism or nervous affections. Modern Hotel and sanitary bath houses. For information call Home 311, or address TRAVEL & HOTEL BUREAU, 257 W. Third Street.

**Yoch's Laguna Beach Hotel**

LAGUNA BEACH, CAL.

Rates $2.00 per day or $10.00 per week. Good fishing, bathing and hunting, furnished cottages, good water. Trains leave Santa Fe Depot, Los Angeles, 8:45 a. m., 2:00 p. m.

Stages meet trains at El Toro.

City office 207 W. Third St., or write direct to hotel.

T. F. DOYLE, Manager.

Phone Main 234.

**SWITZER'S CAMP**

Twelve miles from Pasadena, 2500 ft. high; lofty peaks, big trees, mountain streams. Ideal resort; special family rates. C. S. MARTIN, Mgr. See Pacific-Judah Co., 321 S. Spring, or Travel & Hotel Bureau, 257 W. 3rd st., Los Angeles.

*GLEN ALPINE SPRINGS*

LAKE TAHOE.

Opens June 15th. Elevation 6200. Fly fishing. Free boats. Free baths. Circulars at S. P. and Peck-Judah Bureaus. MISS E. CHANDLER, Lessee, Tallac, Lake Tahoe.

**Hotel Clarendon**

Entrance 406 S. Hill St. Steam heat, electric lights, private baths. Rates $2a to $3.50 per day. New Management.

WEBER'S CAMP

Elevation 3200. Cold Water Canyon, amongst the pines and oaks. Ideal camping place. Camping accommodations. Rates reasonable. See Dennett Co., 130 N. Main, or write J. P. WEBER, Azusa, Cal.

City Hotels.

**Occidental Hotel**

New modern, steel and brick building. Rates 75c and $2.00 per day. Special rates to permanent guests.

419 South Hill street, Los Angeles.

GEO. W. VON ACHE.

**HOTEL ORENA**

Coolest rooms; ventilation perfect. Everything new. Opposite Postoffice. 718 West Seventh St. Fireproof steel building. Beautifully furnished. Phone Main 3725. Home 3725.

**HOTEL CADILLAC**

322A S. Main St., Home F-4464, Between 9th and 10th. A new, select, family and tourist hotel, handsomely furnished; all outside rooms. Convenient to depots; street cars pass hotel to all trains. Rates, $2.50 and up per week. Hot and cold water, steam heat, baths free.

**Queen Apartments** 339 California St. Bell Line cars stop at door. Everything new. Steam heat, hot water, private baths, electric light and gas; also janitor service. Special rates to permanent guests. Phones—Broadway 1398; A-7408.

HOTEL SEQUOIA

Opens Sept. 1st. New and modern. Elevator, electric lights, steam heat, hot and cold water, each room, baths free. Full hotel service. Special rates now. Both phones. 619 S. Olive Street.

**Hotel Ohio** 317 North Broadway, 2d entrance, opposite courthouse. Elegantly furnished modern brick building, elevator; special summer rates to permanent guests. Tourists 50c a day and up.

*HOTEL LILLIE*

Is making exceptionally low prices for the summer.

534 SOUTH HILL STREET.

**Hotel Del Sol** 2721 Portland St. Yellow University car to 28th and Hoover. New, modern, elegantly furnished, excellent home table. Reasonable. Home B-8771.

**HOTEL HAYWARD**

NEW AND FIRE PROOF

CORNER SPRING AND SIXTH STREETS

250 Rooms. 125 Private Baths. 40 large Single Rooms for commercial men. RATES—European plan $1.00 up; special rates to permanent guests.

H. G. FRYMAN, Proprietor.

**Percival Apartments**

Summer rates. The finest equipped and largest Apartment House in the West. Two and three-room apartments, with private bath and buffet kitchen, or single room. Hall and music rooms; large lobby and ladies' reception rooms.

845 S. Hill St.

Phone Ex. 778. Broadway 1878.

**THE PICKWICK HOTEL**

525 SOUTH GRAND AVENUE.

A new, finely furnished apartment hotel; 92 handsomely appointed apartments with buffet, kitchens and every convenience for housekeeping, steam heat, hot water and telephone in each apartment. Elevator service day and night. The Pickwick roof garden a delightful feature. Rates—single rooms $15 per month. Apartments $25 per month and up.

Under the management of BUTTERFIELD KILBOURNE HOTEL CO.

**Great Northern Railway**

**Special Excursion Rates East**

via San Francisco, Portland and Seattle. Superb scenery and service. J. W. PHALON, Trav. Freight and Passenger Agt., 605 South Spring St., Los Angeles, Cal. Telephones: Home A5625—Sunset, Broadway 2991.

**Places to Visit in California**

If you desire information or booklets about any Hotel or Resort, Steamship or Railroad Trip advertised in The Times, fill out this blank and mail it to "The Information and Resort Bureau, Los Angeles Times," and you will be supplied immediately.

Resort Bureau Los Angeles Times—please send me full information about

.....

.....

.....

SIGN HERE:

NAME .....

STREET .....

Hotel and Resort Booklets and Information Blanks always on file at "The Times" Resort Bureau, corner First and Broadway.

RECORD CROPS EXPECTED.

# SANDY SOIL IS DRINKING DEEP.

*Great Bean Ranch Profiting by Irrigation.*

*Pipe Line from Santa Clara River Now in Use.*

*Vast Acreage Will Be Made More Fertile.*

Thousands of acres of sandy soil of Schiappa-Pietra Rancho, the great bean farm near Saticoy, Ventura county, have just slaked their thirst for the first time from a completed section of the immense irrigation sysetm which is being installed by the Santa Clara Water Company.

It is believed that regular irrigation of the bean lands will bring about a new record in productiveness. The beans, which are now in blossom, have responded remarkably to their copious draught of the waters of the Santa Clara River.

The big irrigation pipe line is scarcely more than half completed. When finished, it will extend for fully five miles, through the richest bean country in California. There will be any number of laterals which will carry the ample water supply wherever it is needed.

The construction work is in charge of Arthur S. Bent, a civil engineer of this city, who has put in many of the extensive water systems of Southern California and New Mexico.

Work has been in progress on the great pipe line at the Schiappa-Pietra Rancho for nine months. Ultimately the waters of the Santa Clara River are to be conveyed not only to all parts of this rancho, but also to the famous Camarillo Valley, where they will be spread out over other thousands of acres.

The project has had its inception mainly through the persevering advocacy of George C. Power, former County Surveyor for Ventura county, but who, for several years, has been in charge of the Schiappa-Pietra Rancho. The two persons mainly interested in the Santa Clara Water Company are L. Schiappa-Pietra, who lives at Ninth and Alvarado streets, this city, and Charles Donlan, a banker of Oxnard.

The project represents an outlay of over $100,000. It is expected that the system will be completed by next season.

This week Mr. Bent will send from this city men enough to double the force heretofore employed. As much as possible will be accomplished before the winter rains set in.

This pipe line is said to be the most extensive of its kind in Southern California. It is formed of sections of concrete piping, made on the ground. The inside diameter of these sections is three feet and the outside diameter, forty-two inches. Each two-foot section weighs about 700 pounds. Gravel dug on the ranch is used, with cement from Santa Cruz, which is shipped to Ventura and then hauled from that point to the rancho. Up to the present time there have been more than 8000 barrels of cement used and at least 10,000 barrels more will be needed to complete the work.

Only one reservoir is now ready for use. This system is one of direct flow from the Santa Clara River. The intake is at a point in the river at the base of the Saticoy Hills. The pipe line will carry 1000 miners' inches of water.

L. Schiappa-Pietra was one of the early settlers of the section in which this ranch is located, and he began years ago the extensive raising of beans. The crops of limas shipped from his place have been noted in many agricultural reports, whole trains having been required to carry them. With the application of irrigation to these bean lands, which heretofore have depended simply on the natural moisture, the increase in the crops will become immense, and even this year will be notable.

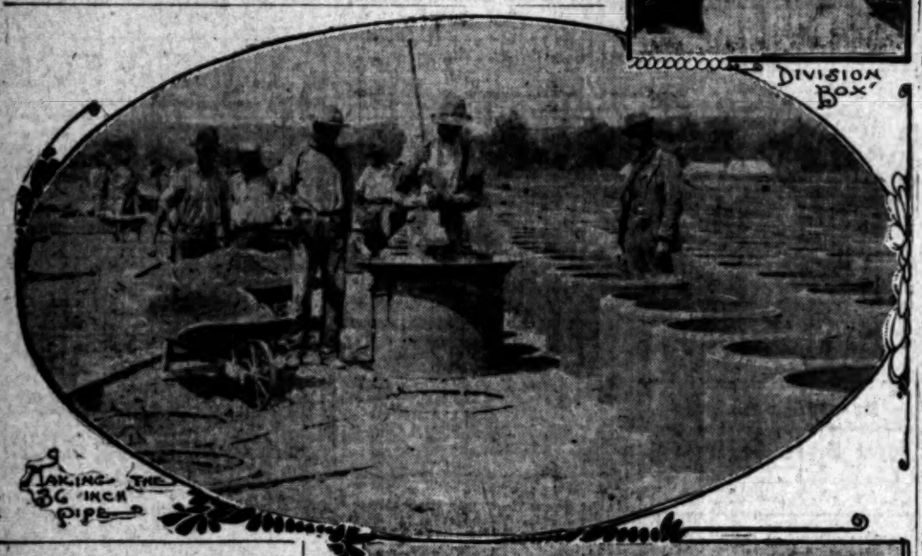

Santa Clara Water Company's new irrigation system, to cover thousands of acres on famous bean ranch of L. Schiappa-Pietra, near Saticoy.

FOR IMPROVEMENTS.

**Bids Will Be Opened This Week at the Soldiers' Home—Their Reunion.**

(SPECIAL CORRESPONDENCE OF THE TIMES.)

SOLDIERS' HOME, Sept. 8.—Bids are to be opened at the treasurer's office next Thursday for the laying of 4828 feet of cement flooring in the basement of the general dining hall, also for painting the interior of the home's power-house. Among other improvements for which bids have already been invited, is furnishing and installing a "brine cooling tank" at the power-house. This will be provided with the latest mechanical and chemical devices for creating cold atmosphere for use in the dining hall and hospital refrigerators and for the morgue.

The morgue about to be built will be of brick, 26x54. It will contain a commodious mortuary chapel, an autopsy room and a casket vault. The interior finish, according to specifications, will be of embossed steel on wainscotting, walls and ceilings. Finished floors of autopsy and casket rooms to be of asbestos paving tiles and the chapel floor of mosaic tiling.

Mr. and Mrs. E. H. Evans of Minneapolis, Minn., are making an extended visit with Mr. and Mrs. Louis La-Grange. The latter and Mrs. Evans are sisters, who have not met since both—daughters of the late Prof. P. R. Pearsall of Indianapolis—were young, social favorites in that city more than twenty-three years ago. Mr. Evans is prominent in bond and realty circles. Since coming here the visitors have been guests at several social functions in Santa Monica and elsewhere. So enthusiastic are both about Southern California that they have postponed the intended date of their departure, in order to enable them to look over some Los Angeles realty, with a view to making that city their permanent home as soon as Mr. Evans can put his numerous interests in shape to leave Minneapolis.

UNDER SUSPICION.

# HAVE GUNS AND BLACK MASKS.

**POLICE THINK THEY'VE CAUGHT DARING HIGHWAYMEN.**

**Men Arrested While Crouching Under Tree Supposed to Have Been Waiting for Druggist With Well-lined Pockets—May Be Guilty of Recent Hold-ups.**

In C. M. Reid and George Vermont, who were arrested early Sunday morning, the police believe they have two daring highwaymen. The men carried revolvers, sling shots and black masks. When captured they were crouching in the shadow of a tree at Central avenue and Forty-first street awaiting the approach of James V. Akey, a druggist, at Vernon and Central avenues. Akey saw the men disappear suddenly. Suspicious of their actions he crossed the street to avoid them. Just then a patrolman appeared on the scene, pulled his revolver and, covering the suspects, marched them out into the middle of the street and searched them.

While the officer was searching Vermont, the latter dropped a sling shot to the ground. The men were taken to the University Station and, later, to the City Jail.

Reid answers the description of the man who held up the Hooper-avenue car Tuesday night, although Motorman Meaney and Conductor C. F. Weigand were unable to positively identify him last night. Detectives secured damaging statements from him.

Reid was formerly employed by Akey in his drug store. He knew that Akey carried from $400 to $700 home with him every Saturday about midnight. Early Saturday evening Akey saw Reid and Vermont standing in front of his store, but thought nothing about it.

"The fact that Reid knew that I had passed up the street convinces me that the men intended to hold me up," Akey said last night. "I know very little about Reid, although he worked for me for several months."

The detectives are confident that Reid held up the Hooper avenue car and also the Redondo car. Reid has soft, white hands, wears a soft hat, dark complexioned and has deep-set eyes.

Vermont is about five feet ten inches in height and weighs 150 pounds. He is dark complexioned and has curly hair.

ALCOHOL FROM POTATOES.

**Contain Three Times as Much Fermentable Matter as Corn.**

A correspondent of the Chicago Record-Herald urges the farmers of the West to plant potatoes for the manufacture of denatured alcohol. He says:

An acre of potatoes will produce over twice as much alcohol as an acre of corn. Experiments show that an acre of ground which will produce fifty bushels of corn will furnish 1960 pounds of fermentable matter, 45 per cent. of which will be obtained as absolute alcohol, 882 pounds or 130 gallons.

An acre of ground which will produce 200 bushels of potatoes will furnish 2600 pounds of fermentable matter. This will produce 1620 pounds of absolute alcohol, or about 255 gallons.

But there is another consideration with regard to the potato as a source of alcohol. We raise potatoes for human food and for scarcely any other purpose. We plant the potato which has the finest flavor for the table, without regard to its yield per acre. Were we raising potatoes for the purpose of making alcohol, we would do different. The variety which would yield the most abundant per acre would be planted. Where potatoes are used as a cattle food as they are in Germany, varieties of the latter kind are resorted to and there seems to be no obstacle to producing double the amount of alcohol as from the present yield. So that it would be within the bounds of reason to say that it is possible to secure 500 gallons of alcohol from an acre of potatoes.

Potatoes, moreover, are a commercial crop only when within a certain distance from market. At the average price at which the potatoes sell in the Middle States it can be hauled only a comparatively short distance, but when reviewing it as a source of light, heat, and power, factories would be encouraged to country neighborhoods and the tubers grown for its largest possible yield of alcohol.

Pretty good testimony for potatoes.

And how many do we raise? Three hundred million bushels last year. Not enough to go around some years and we have to buy a few in Europe. Ten bushels of corn raised for each bushel of potatoes. What is the reason? It would appear that the general verdict is that they are an easier crop to raise than corn. The principal reason is this: Owing to the great bulk and perishable nature of the crop it cannot be transported as advantageously. In years of bountiful yield net returns to farmers are often unsatisfactory. This is the whole situation in a nutshell—no home market.

The western farmer can harvest his corn in the fall and draw it to the cooperative elevator or keep it at home and wait until the price gets him interested in selling it. But the man with the potato crop must hustle it to market and sometimes gets back a bill from the commission man for his trouble, market glutted, etc., etc., and all because there is not now any other use for them but to boil, bake or fry.

**Crisp Condensations.**

Japan has 2237 banks, with $296,344,334 capital. Five new banks have opened since February.

A bird's wing is, in proportion to its owner's weight, twenty times as strong as a man's arm.

The Danes seem most addicted to suicide. Their average is 256 self-murderers per million persons per year.

China and Japan produce 12,500 tons of silk annually; but about 60 per cent. of this is retained for home use.

The blood thrown out by the heart travels seven miles in an hour, or 4,292,000 miles in a lifetime of 70 years.

The meteorites which hurl themselves at this sphere add about one thousand tons to its weight every three years.

Excluding about 80,000 small vessels, the commerce of the world is carried on by 30,100 vessels, of a total tonnage of about 25,000,000.

About 18 cents per square yard is spent per year to keep the streets of Paris clean. Berlin spends four cents for the same purpose.

The Paris Academy of Medicine offers a prize every year for the discovery of an absolute cure for tuberculosis. So far no one has won it.

The largest serpent ever measured was an anaconda, which Dr. Gardner found dead in Mexico. It was 37 feet long, and it took two horses to drag it.

Orders for flour from the Orient are going to Manitou because of the inability of the Pacific Coast flour merchants of the United States to fill them.

In the United States 132 per 100,000 are in prison on any given day, in Italy 217 and in the United Kingdom 46 per 100,000 inhabitants are in prison.

The gross earnings of the Tokio street railways are from $6000 to $8000 a day, and will probably reach $15,000 a day when the flower season commences.

India has 4,835,947 acres of irrigated land in the Punjab, an increase of 453,561 acres in one year. The crops are mainly wheat, sugar cane, grain and winter oilseeds.

In Norway and Sweden 36 persons out of every thousand live by seafaring. The next best average in this particular is in England, where there are 17 per every thousand.

**More Religious Breadth.**

Bishop Thomas Bowman, on the recent celebration at Orange of his ninetieth birthday, spoke wisely of religious toleration.

"The older one grows," said the famous Methodist bishop, "the more one disregards the little unimportant, useless things that separate one denomination from another. And they who, neglecting the great things, neglecting charity and uprightness and honor, wrangle over small denominational differences, seem to an old man as absurd as the Taoist and the Shintoist.

"Perhaps you know the story.

"A Taoist—I think it was a Taoist—once fell down a well, and Shintoist—or some such person—ran at full speed to his assistance.

"'Oh, brother,' cried the Shintoist, leaning over the well-curb, 'be of good cheer. A ladder is at hand, and I shall have you out in a jiffy.'

"The Taoist was paddling about in the dark down below, up to his chin in the icy water.

"'No, no,' he grunted, puffing painfully. 'Fetch no ladder, brother. I'll climb no ladder today, for this is Tuesday, the day consecrated by all true believers to the Most High.'

"Aghast, the Shintoist poured down prayers and arguments into the well, but prayers and arguments alike were of no avail with the devout Taoist. The other, obliged to leave the man to his fate, departed sadly, shaking his head at the sound of the grunts, puffs and splashes which ascended from the blackness far below.

"The next morning the Shintoist returned to the well. He peered over curiously. Yes, the Taoist was still there. The noise of his struggles still rose up.

"'Ho, brother,' shouted the Shintoist, 'is all well with you below?'

"'All is well,' replied the Taoist, in a very weak voice, 'but I pray you, brother, fetch that ladder at once.'

"The Shintoist threw up his hands in shocked surprise.

"'Fetch a ladder today!' he cried. 'Heaven forbid! Don't you know that this is Wednesday, the Shintoist Sabbath?'

"So saying, the Shintoits departed, leaving the Taoits blowing and splashing in the well."

Sunday School Teacher: Wallace, can you tell me why Lot's wife was turned into a pillar of salt?

Small Wallace: 'Cause she was like most other ladies, I guess.

Sunday School Teacher: In what way?

Small Wallace: She was too fresh.


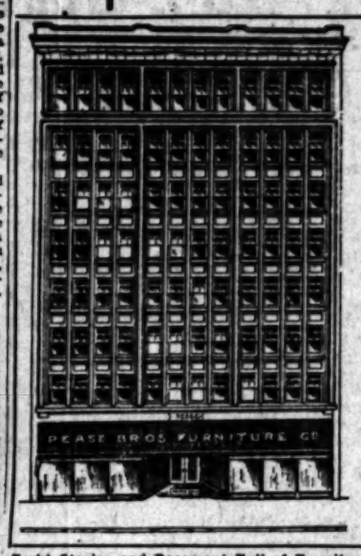

Eight Stories and Basement Full of Furniture.

*Largest and Finest Stock of Furniture in the West*

Interior Decorating

And Artistic Draperies

We are in a position to give you the best possible service in this line, and have a stock that enables to fully carry out the most elaborate ideas in any interior decorating. We will make you sketches and plan the entire furnishing of your home from the finishing of the walls to the hanging of the curtains, drapes, etc., following out any desired color scheme or making it in keeping with any desired period.

We have an excellent line of fine damasks, tapestries, etc. for wall covering, also the finest stock of furniture coverings in the city, for covered to order furniture. Visit our drapery department.

Our hand made window shades are the best.

Pease Bros. Furniture Co.

640-646 SOUTH HILL ST.

CASTORIA

The Kind You Have Always Bought has borne the signature of Chas. H. Fletcher, and has been made under his personal supervision for over 30 years. Allow no one to deceive you in this. Counterfeits, Imitations and "Just-as-good" are but Experiments, and endanger the health of Children—Experience against Experiment.

What is CASTORIA

Castoria is a harmless substitute for Castor Oil, Paregoric, Drops and Soothing Syrups. It is Pleasant. It contains neither Opium, Morphine nor other Narcotic substance. Its age is its guarantee. It destroys Worms and allays Feverishness. It cures Diarrhœa and Wind Colic. It relieves Teething Troubles, cures Constipation and Flatulency. It assimilates the Food, regulates the Stomach and Bowels, giving healthy and natural sleep. The Children's Panacea—The Mother's Friend.

The Kind You Have Always Bought

Bears the Signature of

Chas. H. Fletcher.

In Use For Over 30 Years.

THE CENTAUR COMPANY, 77 MURRAY STREET, NEW YORK CITY.

We are completing a Syndicate for the purchase of 400 acres of land on which we are starting a new town.

This proposition is gilt-edged, and by seeing us at once you can get in on the ground floor.

We have absolute confidence in this property and its future and will guarantee all investors to the full extent of their investment.

Winton & McLeod Co.

330 South Hill Street

MACHIN SHIRT CO. INC. SHIRT MAKERS

Floor 420-22 SOUTH BROADWAY

We are now located in our new quarters and are taking orders for ladies' shirt waists and shirt waist suits, men's shirts, night shirts, pajamas and underwear.

Cluett SHIRTS

FOR THE LONG AND THIN, THE SHORT AND STOUT. SMALLEST DETAILS AS PERFECT AS NECK-BAND AND CUFFS. MANY STYLES—WHITE AND FANCY FABRICS. ASK FOR THE CLUETT SHIRT AND LOOK FOR THE CLUETT LABEL.

CLUETT, PEABODY & CO., MAKERS OF ARROW COLLARS.

COFFEE

The world is not mistaken; good coffee almost makes a good breakfast

Your grocer returns your money if you don't like Schilling's Best; we pay him.

Bon Ami

The Best Scouring Soap Made

A Scouring Soap
A Metal Polish
A Glass Cleaner

TEETH FILLED, CROWNED OR EXTRACTED WITHOUT PAIN

DR. M. E. SPINKS, Cor. Fifth and Hill Sts., Opposite Central Park. Established 1884

*The new Fall Suits for Women have arrived.*

Matheson & Berner, Broadway, Corner Third

HIGH GRADE SILVER In Large Variety

J. Abramson, Jeweler and Silversmith

133 S. Spring Street

A Confection That is Perfect

Bishop Rubidoux Chocolate

BISHOP & CO.

YOUR NEXT TRIP GO VIA

Overland Limited

Leaving San Francisco Daily 10 a. m. and arriving Union Station, Chicago 12:30 noon the third day. Drawing Room and Compartment Sleeping Cars Electric Lighted

Chicago, Milwaukee & St. Paul Railway

Address E. K. GARRISON, 130 W. 2d St., or C. L. CANFIELD, Gen'l Agt., 23 Powell Street, San Francisco

Charcoal, Coke, Blacksmith Coal

by the sack or car load, also

WOOD

KINDLING

Hay and Grain

GET OUR PRICES

CLARK BROS.

1249 S. Figueroa

Ex. 106

Keeley Cure

1022 South Flower

HOME PHONE

There is release for all who drink liquor habit if they but take the Keeley Cure. An easy, quick and pleasant treatment. We shall be pleased to have you to call and investigate.

Japanese Bazaar

The YAMATO

MAIN STORE—214 S. Main St.
STORE NO. 2—233 S. Main St.
STORE NO. 3—437 S. Main St.

All work done to your satisfaction or money back.

Walter Optical Co.

419 S. Spring Street

C. J. Walter, Prop.

Globe-Wernicke "Elastic" Bookcases

California Furniture Co.

Broadway, 639-645

Patronize Home Industry—Trunks and Traveling Bags. Guaranteed to give good satisfaction if made at

G. U. WHITNEY'S TRUNK FACTORY

220 South Main St.

Ocean Steamships

North-German Lloyd

Fast Express Service

(PLYMOUTH—CHERBOURG—)

Kronprinz. Sept. 16, 7 A.M. Kronprinz.
Cecilie (new) Sept. 23, 11 A.M. Oscar II.
Kaiser, Sept. 30, 10 A.M. Kaiser.
K. Wm. II., Oct. 7, 11 A.M. K. Wm. II.

Twin-Screw Passenger Service

(PLYMOUTH—CHERBOURG—)

*Gneisenau.....Sept. 9 | Prinzess.....
Bremen.....Sept. 16 | Main.....
Barbarossa.....Sept. 23 | Bremen.....
Kurfoerst.....Sept. 30 | Barbarossa.....

*Bremen direct.

Mediterranean Service

GIBRALTAR—NAPLES—GENOA.

K. Albert.....Sept. 7 | K. Albert.....
*Neckar.....Sept. 14 | Prinzess.....
P. Irene.....Sept. 21 | Prinzess.....
K. Luise.....Oct. 5 | K. Luise.....

*Omits Genoa.

From Bremen Piers, at end of each route, to all parts of the world.

North German Lloyd Travelers' Cheques are cashed all over the world.

OELRICHS & CO., GEN'L AGTS., NEW YORK, ROBERT CAHEN, 5 MONTGOMERY AVE., SAN FRANCISCO.

CANADIAN PACIFIC. QUEBEC TO LIVERPOOL, LESS THAN FOUR DAYS AT SEA. Empresses sail Sept. 5, Oct. 3. Cabin, $80 up; Second Cabin, $50; Third Class, $28.75. Write for sailings. E. E. PENN, General Agent, San Francisco.

A Confection That is Perfection
Bishop's Rubidoux Chocolate
BISHOP & COMPANY

YOUR NEXT TRIP EAST
GO VIA
San Francisco and the
Overland Limited
Leaving San Francisco Daily 10 a. m. and arriving Union Station, Chicago 12:30 noon third day. . . Drawing Room and Compartment Sleeping Cars Electric Lighted
Chicago, Milwaukee & St. Paul Railway
Address E. GARRISON, 130 W. 6th St., Los Angeles or C. L. CANFIELD, Gen'l Agent 32 Powell Street, San Francisco

Charcoal, Coke, Blacksmith Coal
by the sack or car load, also
WOOD
KINDLING
Hay and Grain
GET OUR PRICES
CLARK BROS.
1249 S. Figueroa
Main 7

Keeley Cure
HOME PHONE
is release for all from habit if they but take Cure. An easy, quick, treatment. We shall be glad to call and investigate.

Japanese Bazaar
The YAMATO
IN STORE—214 S. Broadway
ORE NO. 2—352 S. Broadway
ORE NO. 3—637 S. Broadway
Work done to your satisfaction or money back.
Keller Optical Co.
419 S. Spring Street
Walter, Prop. Established 26 Years

Globe-Wernicke "Elastic" Bookcases
Furniture Co
adway, 639-645
Home In-Trunks and Bags. ead to give tisfaction If
WHITNEY'S TRUNK FACTORY
228 South Main St.

Ocean Steamships
South-German Lloyd
Fast Express Service
SOUTH—CHERBOURG—BREMEN
Sept. 10, 2 AM Kronprinz. Cec. 6 PM
Sept. 17, 11 AM Cecilie (new) Oct. 4 AM
Oct. 24, 10 AM Kaiser, Oct. 29 AM
Oct. 1, 11 AM K. Wm. II., Oct. 8, 9 AM
Twin-Screw Passenger Service
SOUTH—CHERBOURG—BREMEN
Sept. 5 Friedrich Oct. 3
Sept. 12 Oneisenau Oct. 10
Sept. 19 Main Oct. 17
Sept. 26 Barbarossa Oct. 24
Mediterranean Service
NAPLES—GENOA, AT 2 P. M.
Sept. 7 K. Albert Oct. 5
Sept. 14 Neckar Oct. 12
Sept. 21 Friedrich Oct. 19
Oct. 5 K. Luise Nov. 2
Piers, 3d and 4th Sts.
Lloyd Travellers' checks over all over the world.
CO., NO. 5 BROADWAY
ROBERT CAPELLE, Gen. Agt. PACIFIC COAST, SAN FRANCISCO, CAL.
PACIFIC, EMPRESS EUROPE
ATLANTIC, QUEBEC TO LIVERPOOL
LESS THAN FOUR DAYS
Sept. 28, Oct. 26
Second Cabin, $48.75 up; Second Cabin, $36.75. Write for booklets.
PENN, General Agent, 2 Broadway, New York

# THE CITY'S GATES.

## HIGHLAND PARK.

THE Occidental College opens Wednesday there will be three new professors occupying chairs, Dr. Louis Agassiz Test, Ph.D., Dr. Ira Moody, Ph.D., and Lorin Blodgett, M.A.

Dr. Test, who will be at the head of the biology department, has a degree from the University of Chicago. He comes to Occidental with high recommendations, having acted as instructor and assistant professor at the Columbian Agricultural College, and also at Chicago University.

J. A. Gordon, who was seriously injured by falling timbers while waiting in front of an unfinished building on Spring street, several days ago, has returned to his home from the hospital, and is well on the road to complete recovery.

Mrs. J. Thiel and family of Avenue 41 left Monday for Spokane, Wash. Mr. Thiel was for several years superintendent of the Alaskan Indian schools of the Presbyterian Mission Board, and came here six years ago from Alaska. The Misses Helen and Esther Thiel, the two daughters of the family, have had surprise parties, dinners, supper and other pleasant affairs given in their honor during the past week.

Rev. A. S. L. Trew will leave Tuesday to visit friends in Toronto, Can., his native city. Then he will attend the annual convention of the Episcopal church at Richmond, Va. He will return the last of October.

Many of the home comers from mountain or seaside resorts are Mr. and Mrs. Harry Knight, Mr. and Mrs. Prichard and little folks, from Avalon; Mrs. W. A. Clarke and family from Lake Tahoe; John A. Muir and family from Long Beach.

The annual meeting of the Women's Auxiliary of the Highland Park Methodist church was held last week at the home of Mrs. C. B. Messenger. Mrs. Wright was elected president of the Ladies' Aid; Mrs. A. G. Salsbury, president of the Woman's Home Missionary, and Mrs. F. W. Hart, president of the Woman's Foreign Missionary societies for the ensuing year. Mrs. Rev. T. P. Berry, the latter recently returning from a long and severe illness, spending a couple of weeks at the home.

Rev. J. C. Trew is slowly recovering from a very dangerous attack of blood poisoning. He is still at Redondo.

Rev. T. W. Reynolds, pastor of the Methodist Church, soon will begin a series of evangelistic services at No. 5303 Pasadena avenue, the temporary quarters of the church, which has grown remarkably in the few weeks of its existence, that already larger quarters have been found necessary. Mr. Reynolds is the only man of whom it can be recorded that he cut short a vacation from pure homesickness.

Whether or not Pasadena avenue is paved is the question that is agitating property owners in the vicinity of that dusty highway.

Rev. J. E. Ross will soon make his home in Highland Park, as pastor of the United Presbyterians. He is expected to arrive here in time to preach next Sunday.

The park seriously contemplates the employment of night watchmen. The Highland Park Improvement Association is behind the movement.

The anniversary of the Highland Park lodge will be celebrated by the dedication of a handsome new hall in the near future. The officers of the lodge are Harry C. Knox, Worshipful Master; Frank E. Carver, Senior Warden; Frank L. Vincent, Junior Warden; Frank Kimball, Secretary; John Hamilton, Treasurer; E. H. Stagg, Chaplain; Frank E. Morehouse, Senior Deacon; Frank Blair, Junior Deacon; Frank Hall, Marshal; John Train, Inner Guard; John Renfrew, Junior Steward; Peter Martens, Tyler.

Mrs. W. J. Alcock and son Clarence are visiting the home of Mr. and Mrs. A. E. Geer.

## SOUTH LOS ANGELES.

The Nineteenth-avenue public school is to be enlarged in order to accommodate the increased number of children residing in the neighborhood. The building at present has only four rooms, but the improvements will double the capacity.

A kindergarten was started two years ago, but very meager quarters and the attendance did not consider it one that grew very rapidly. Their calculations were completely upset, however, when last year considerable inconvenience was experienced from the lack of schoolrooms.

The north side of Main street, south of Fifty-fourth street, has been graded and the roadway is now in fine shape. It is now one of the best thoroughfares in the southern end of the city.

Mr. Hoyle is planning to erect a handsome home on Forty-seventh street.

The northeast corner of Moneta avenue and Forty-fifth street has been purchased by D. C. McQuitty. It is said he contemplates the erection of a modern business block upon the site.

Plans are being drawn for a two-story business block on the southwest corner of Moneta avenue and Forty-fifth street. The building will be built for E. F. Ahrends.

Eight cottages will be built on Forty-fifth street, between Moneta avenue and Figueroa street, in the near future. Dr. F. Morris, who owns the property on the street, will begin building operations soon.

Mrs. Donovan of San Pedro was entertained last week at luncheon by Mrs. M. A. Compton.

Mrs. Paul Browning of No. 4 Fourth street were hosts at a delightful musicale.

Mrs. Joseph Muffet of No. 4 Forty-fifth street have returned from Manhattan Beach.

## UNIVERSITY.

The University Improvement Association held an important meeting in Kinney's chapel last Thursday evening. Much work received consideration and plans were made to improve streets in the outlying districts.

The University Improvement Association is to be particularly active during the coming year. The members are very enthusiastic and have several radical improvements in view.

Rev. G. A. Cleveland, pastor of the First Baptist Church, has returned from his vacation and occupied the pulpit Saturday. He has been in Redlands.

Plans are complete for the opening of the University of Southern California next week. Buildings have been renovated and repainted, so that the commencement will be the most successful in the history of the institution.

The car line on Vermont avenue, from Southwest where the track is tied to the Santa Fe, is to be taken up for more favorable grades. A new improvement is to be launched, and it is said that a meeting has been called for next night, at Buck's corner, Vermont avenue and Adams street. The movers in the matter have invited the officers and members of the University Improvement Association to attend and aid them in getting off on the right foot. The older association has promised to be on hand and expects to give the "shoestring" association a start.

The greatest project being considered by the University Improvement Association is that of securing Agricultural Park for a permanent improved park for the city. "This will no doubt succeed," says President Young, "but the matter of securing funds by popular subscription for making extensive improvements, is now being held up because it has not been decided who shall spend the funds."

The old stockholders, who have been wrested out of control by the courts, would, it is said, be glad to have no action taken or progress made until the Legislature meets again, but this will be fought by the members of the Sixth District Agricultural Association, as well as by the Mayor and Council and the improvement association, all of whom are enthusiastic for the new idea.

The University Improvement Association is also after the locating of a police court in connection with the University Police Station, which will expediate trial, save time of officers, and relieve the City Jail of some of its congestion. One of the immediate complaints the association will remedy with the help of the police officers, is that of clearing vacant lots of weeds and rubbish, and of having street trees trimmed where they hang low over sidewalks. The branches now interfere with wearing silk hats, according to the society men, and will be a greater nuisance when the rains start and umbrellas will be needed.

## PICO HEIGHTS.

At the Pico Heights Congregational Church, yesterday morning, many new members were received. The services were conducted by the pastor, Rev. J. M. Cohaeflo. Dr. Schaefle preached on "Christian Contentment." In the evening Attorney Frank Pratt delivered a talk on "Blind Baggage."

The Woman's Auxiliary to the Pico Heights Congregational Church will give a stereopticon entertainment tomorrow evening. A large selection of slides will be shown and a descriptive talk will be given by A. Kendig of Chicago.

Dr. and Mrs. Y. R. Carrillo of No. 2856 West Pico street will leave today for an extended trip through the northern part of the State.

The Junior Society of the Christian Endeavor of the Pico Heights Congregational Church gave a surprise party last Monday evening in honor of Miss Helen Jackson. The affair was given at Miss Jackson's home, No. 1300 Vermont avenue, and was in the nature of a farewell. Miss Jackson, who is soon to leave for Palestine, Tex., was presented with a handsome Bible.

The members of Pacific Chapter, Order of the Eastern Star, were entertained by Mrs. T. B. Reichenbach at her home on Harvard boulevard last Tuesday evening.

George Word is preparing to erect a substantial home on Gramercy Place. Work will be begun within a few weeks. Mr. and Mrs. Word are now at Long Beach.

The street work preparatory to the Tenth street car extension through to Gramercy Place, is now under. A crew of men started operations near the Vermont avenue corner last week and the work will be rushed as rapidly as possible in order that the rails may be in place before the wet weather sets in.

Mr. and Mrs. Kirby have gone north and will visit San José, Santa Cruz and San Francisco.

Rev. P. H. McNellis has gone to the mountains for a short vacation. It is rumored that he will turn his attention to big game while in the wilds. Many tales of his prowess with gun and rod are going the rounds.

A small party of Pico Heights people has gone to Mt. Shasta for a few weeks outing. The party includes Dr. and Mrs. Sherfee and Mrs. C. L. Pierce.

Thursday Justice H. H. Rose will leave for the East. Mrs. Rose is now in New York City, where the justice will join her.

D. W. Flanagan and W. S. Lang left last week for the Tehachepi Mountains. They were well provided with camp equipment and fire arms.

On Friday the Epworth League will give a social.

## EAST LOS ANGELES.

A new bridge over the river will probably be erected in the near future. Last week a committee of the Council made a visit to the spot. The members of the committee were of the opinion that a bridge was needed and steps will undoubtedly be taken to furnish it at once.

It is estimated that $75,000 will erect a modern structure, amply sufficient for all needs. Land owners of the neighborhood feel that the outlay will be more than made up in the increased property values.

The fertilizer plant, which has long been a bugbear to the residents of the arroyo district, has been moved. A new site, several miles beyond the city limits has been secured and the nauseating odors which have assailed the nostrils of East Siders every time a heavy wind blew are done away with.

Bids have been advertised for and soon the work of building extensions to the County Hospital plant will begin. An extra dormitory will be erected and also a dining-room and kitchen. Additional rooms for nurses will also be provided.

The work of paving East Main street is now under way. Last week the removing of debris was begun and the roadway is being put in shape to receive the asphalt. The contract calls for the completion of the work within ninety days.

## GARVANZA.

Rev. Milton S. Runkle of the Church of the Angels has returned from his vacation.

There are indications that the school board contemplates an addition to the old school building. Instead of erecting a new one, and many protests are being made.

The Garvanza "Ys" will tender a banquet at Garvanza Villa, Thursday, to the many new members.

## HERMON.

The Free Methodist Seminary will open for the fall term Tuesday. Miss Adelaide Fleming and Miss Rosa Hunter have been added to the faculty.

## BOYLE HEIGHTS.

Property-owners of Boyle Heights who oppose the erection of a gas plant in their neighborhood are massing their forces for the fight. The project to build a gas plant in Boyle Heights has stirred up a regular hornets' nest. It is claimed that the plant would seriously affect the value of property in the vicinity.

I. Goodrich is one of the leaders of the opposition party. He has offered his office at No. 1585 East First street as headquarters and invites the voters of the Ninth Ward to come there and confer. Other real estate men have joined in the fight and lively times are promised.

Tomorrow evening the Boyle Heights Improvement Association will hold an important meeting. There are several vital matters to be considered.

A party of Boyle Heights people, including Mrs. M. E. Patterson, Mrs. W. H. Hedrick and Earl Hedrick, has gone to the mountains for a few weeks.

Miss Florence Parker has returned from Catalina and is now at her home, No. 909 Aliso street.

## DR. WALKER'S RETURN.

**Immanuel Church's Pastor Speaks Twice to Large Congregations at First Services After Vacation.**

Dr. Hugh K. Walker held his first services in the Immanuel Presbyterian Church, yesterday, after his summer's vacation. Dr. Walker spent a month on Catalina Island and two weeks in Seattle.

He preached at both morning and evening services, yesterday, the morning subject being a discourse on "What Constitutes the Kingdom of God," and the evening theme being "The Island of Vision; Suggestions from Catalina."

The congregation assembled in the lecture and Sunday-school rooms of the church, as the main auditorium has been closed for the past month, undergoing a general house-cleaning and various repairs. About $2000 is being expended on betterment and the beautifying of the church and it will be formally reopened on September 22. The walls and woodwork are being decorated in soft tones of brown and green, and new hangings and upholstery are to be supplied for both pulpit and pews. The pipe organ is also to be redecorated in brown and gold.

## A Dry Dock.

It is told of Mark Twain that during a conversation with a young lady of his acquaintance he had occasion to mention the term "dry dock."

"What is a dry dock, Mr. Clemens?" she asked.

"A thirsty physician," replied the humorist.—[Carolina Medical Journal.

## The "Yell-Oh" Man
### And One of His Ways

To call a man a liar seems rude, so we will let the reader select his own term.

Sometime ago the manager of "Collier's Weekly" got very cross with us because we would not continue to advertise in his paper.

We have occasionally been attacked by editors who have tried to force us to advertise in their papers at their own prices, and, on their own conditions, failing in which we were to be attacked through their editorial columns. The reader can fit a name to that tribe.

We had understood that the editor of "Collier's" was a wild cat of the Sinclair "jungle bungle" type, a person with curdled grey matter, but it seems strange that the owners would descend to using their editorial columns, yellow as they are, for such rank out and out falsehoods as appear in their issue of July 27th, where the editor goes out of his way to attack us, and the reason will appear tolerably clear to any reader who understands the venom behind it.

We quote in part as follows:—"One widely circulated paragraph labors to induce the impression that Grape-Nuts will obviate the necessity of an operation in appendicitis. This is lying, and, potentially, deadly lying. Similiarly, Postum continually makes reference to the endorsements of 'a distinguished physician' or 'a prominent health official,' persons as mythical doubtless, as they are mysterious."

We do not hesitate to reproduce these mendacious falsehoods in order that it may be made clear to the public what the facts are, and to nail the liar up so that people may have a look at him. If this poor clown knew what produced appendicitis, he might have some knowledge of why the use of Grape-Nuts would prevent it. Let it be understood that appendicitis results from long continued disturbance in the intestines, caused primarily by undigested food, and chiefly by undigested starchy food, such as white bread, potatoes, rice, partly cooked cereals, and such. These lie in the warmth and moisture of the bowels in an undigested state, and decay, generating gasses, and irritating the mucus surfaces until, under such conditions, the lower part of the colon and the appendix become involved. Disease sets in, and frequently, of a form known as appendicitis.

Now then, Grape-Nuts food was made by Mr. C. W. Post, after he had an attack of appendicitis, and required some food in which the starch was predigested. No such food existed; from his knowledge of dietetics he perfected the food; made it primarily for his own use, and afterwards introduced it to the public. In this food the starch is transformed by moisture and long-time cooking into a form of sugar, which is easily digested and does not decay in the intestines. It is a practical certainty that when a man has approaching symptoms of appendicitis, the attack can be avoided by discontinuing all food except Grape-Nuts, and by properly washing out the intestines. Most physicians are now acquainted with the facts, and will verify the statement.

Of course, this is all news, and should be an education to the person who writes the editorials for "Collier's" and who should take at least some training before he undertakes to write for the public.

Now as to the references to "a distinguished physician" or "a prominent health official" being "mythical persons." We are here to wager "Collier's Weekly," or any other skeptic liar, any amount of money they care to name, and which they will cover, that we will produce proof to any Board of Investigators that we have never yet published an advertisement announcing the opinion of a prominent physician or health official on Postum or Grape-Nuts, when we did not have the actual letter in our possession. It can be easily understood that many prominent physicians dislike to have their names made public in reference to any article whatsoever; they have their own reasons, and we respect those reasons, but we never make mention of endorsements unless we have the actual endorsement, and that statement we will back for any amount of money called for.

When a journal wilfully prostitutes its columns, to try and harm a reputable manufacturer in an effort to force him to advertise, it is time the public knew the facts. The owner or editor of Collier's Weekly cannot force money from us by such methods.

POSTUM CEREAL CO., Ltd.

PARTICULAR NOTICE
Be sure you're right. Brent's is not on the corner of Seventh and Main, as many people suppose, but a little farther toward Eighth street—Nos. 712-714-716-718 South Main street.

BRENT'S
710-712-714-716-718 SOUTH MAIN.

FREE FARE
Upon presentation of return coupon, we refund all round-trip fares to all electric towns on all purchases of $10 and up, except hour specials. We also prepay freight to nearly all Southern California towns.

We Are Positively Selling Out
Carpenters are Waiting—Goods Must Go.
Instead of Shrinking, Brent Will Expand
This is not a misfortune sale, but the result of extraordinary success. We need room—not money. Our reconstructed store will be an acre larger than any establishment on the Coast.
True to Our Word—We Must Empty the Store Before It Can Be Remodeled.
The greatest furniture bargains in the annals of America at Brent's.

Monday's Hour Specials
Strong Attractions

8 TO 9
GOOD HEAVY WHITE "FELTONE" BLANKETS, 12-4 size. Just to introduce them. Worth $2.50. Ask for our No. 7090. Monday, 8 to 9.....$1.25

9 TO 10
SOLID OAK CHAIR. Has high back, well braced; cobbler seat; good finish. Monday, 9 to 10, worth $1.25.....79c

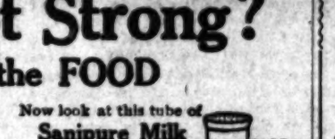

EXCELSIOR IRONING BOARD. On legs, folds up when not in use. Monday, 10 to 11. Worth $2.00. 10 to 11.....95c

11 TO 12
GOOD EXTENSION TABLE. Has 42-inch square top. Extends to 6 feet. Has five legs. Golden oak finish. Monday, 11 to 12.....$4.25

1 TO 2
GOOD HEAVY LINOLEUM. Good patterns and colors. Monday, 1 to 2.....38c Yd.

2 TO 3
BEST SANITARY STEEL COUCH. Like cut. Best construction. May be used as a couch by day and full sized bed at night. Monday, 2 to 3.....$3.45

3 TO 4
Brass Ring Wash Boards, worth 30c.....19c
Glass Ring Wash Boards, worth 50c.....33c
Coat Hangers, worth 10c.....5c
No. 600 Spice Box, worth 75c.....45c
No. 55 Hose Reel, worth $1.25.....60c

4 TO 5
HANDSOME JAPANESE SCREENS. Four Panels. Hand painted or embroidered. Worth $5.00. Monday, 4 to 5.....$2.95

Our Sensational Mattress Sale Has Startled All Los Angeles
NOTHING LIKE IT EVER KNOWN BEFORE.
We have immense quantities of material for mattress making. We want the room. The prices will make you want the mattresses. We give the proper names and numbers these mattresses are generally known by. Other names are given at some stores to confuse you. Be careful.

No. 3 Excelsior Cotton Top Mattress. All sizes....$2.00
No. 2 Excelsior Cotton Top Mattress. All sizes....$2.35
No. 1 Excelsior Cotton Top Mattress. All sizes....$2.75
Our Best Reversible Mattress. Has excelsior center and cotton top and bottom. All sizes.....$3.50
Genuine Sanitary Mattress. Made of sea moss and pure white cotton. In all sizes.....$4.00

VERY BEST SILK FLOSS MATTRESSES.
Weight 20 pounds. All sizes.....$6.00
Weight 25 pounds. All sizes.....$7.50
Weight 30 pounds. All sizes.....$9.00
Weight 35 pounds. All sizes.....$10.50

PURE WHITE COTTON MATTRESSES.
Weight 25 pounds. All sizes.....$3.60
Weight 30 pounds. All sizes.....$4.00
Weight 35 pounds. All sizes.....$4.40

No. 1 White Curled Hair Mattresses. All sizes.....75c lb.
No. 2 White Curled Hair Mattresses. All sizes.....65c lb.
No. 1 Gray Curled Hair Mattresses.....65c lb.
No. 2 Gray Curled Hair Mattresses.....50c lb.
No. 3 Gray Curled Hair Mattresses.....45c lb.
No. 4 Gray Curled Hair Mattresses.....40c lb.
Very best Royal Felt Mattresses. All sizes.
Weight 30 pounds.....$4.00
Weight 35 pounds.....$4.25
Weight 40 pounds.....$7.25
Very best "Imperial" Felt Mattresses. All sizes. "Imperial" means stitched roll edge. This edge is used to keep the mattress in shape.
Weight 30 pounds.....$7.25
Weight 35 pounds.....$7.75
Weight 40 pounds.....$8.25

$34,000 Worth of Carpets, Rugs, etc.
SELLING OUT FOR $20,000
You must see our stock to appreciate the values we are giving. The prices we quote read all right, and when you see the values we are giving, you will agree that they look and are all right.

GOOD BRUSSELS CARPETS. Not old shelf-worn stock, but new up-to-date patterns, closing out, yard.....55c
GENUINE AXMINSTER CARPETS. 27 inches wide, heavy pile, rich colors, closing out, yard.....90c
BEST BODY BRUSSELS CARPET. All the new patterns and colors, yard.....$1.40
All other carpets in proportion.
Best all wool art squares, size 7-6x9.....$5.55
Best all wool art squares, size 9x9.....$6.75
Best all wool art squares, size 9x10-6.....$7.90
Best all wool art squares, size 9x12.....$9.00

OUR STOCK OF RUGS IS COMPLETE. Includes Smyrna, Amsterdam, Teprac, Childema, Anglo Indian, Anglo Persian, Mohawk, Baroda, etc. We quote only well known makes, but every rug is in proportion.

Genuine Axminster rugs, size 27x54.....$1.95
Genuine Axminster rugs, size 36x72.....$3.50
Genuine Axminster rugs, size 8-3x10-6.....$16.75
Genuine Axminster rugs, size 9x12.....$19.75
Grass matting rugs, size 6x9.....$4.50
Grass matting rugs, size 8x10.....$6.75
Grass matting rugs, size 9x12.....$8.50

Baby Not Strong?
Look to the FOOD

NATURE has determined just what food Baby must have to nourish the rapidly growing little body and mind.

Healthy mother's milk is our perfect model.

In this first tube of mother's milk we see just *what* baby's food should contain and how much of each ingredient there should be.

In the second tube we have a much-used type of infant's food.

Notice how very poor it is in muscle and bone building salts, muscle and tissue building proteids, and fats for fuel to keep baby warm. Of milk sugar there is nearly enough, but there is also something present which is not good for baby's steady diet—that is, cane sugar.

Cane sugar will make baby fat, perhaps, but weak, rickety, brainless—*unhealthy*.

Most infant foods contain too little fat and too much sugar.

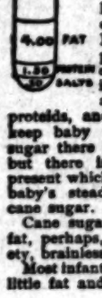


Now look at this tube of Sanipure Milk

Notice how very close the proportions as well as the quantities correspond to mother's milk.

The very nature of the substitutes in Sanipure Milk are also very close to those in mother's milk—much closer than any plain cow's milk or any other infant's food.

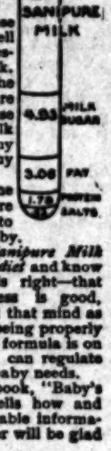


There is no cane sugar in Sanipure Milk—nothing to disagree with Baby.

*You can use Sanipure Milk for baby's steady diet* and know that the food is right—that baby's plumpness is good, healthy flesh and that mind as well as body is being properly nourished. The formula is on every can. You can regulate the quantity as baby needs.

Our valuable book, "Baby's First Days," tells how and gives much valuable information every mother will be glad to have.

*Buy Sanipure—the Natural Food—TODAY From Your Druggist or Grocer.*

Sold by the following dealers:

LOS ANGELES—
Teague Drug Store, Cor. 4th and Hill Sts.
Potter's Drug Store, 8th and Central Ave.

LONG BEACH—
Long Beach Drug Co.
E. M. Jackson.
Wolf, Adams Drug Co.
Oakford Drug Co.
Smith Drug Co.

PASADENA—
Palace Drug Co.
Metcalf Pharmacy.
Green Pharmacy.
Ward's Pharmacy.
D. L. Braddock.
Webb Pharmacy.

If your Druggist and Grocer haven't it, send us their names and write Pacific Coast Condensed Milk Co., Dept. 38 Seattle, Washington, for free sample and Booklet.

Yoland of Idle Isle
BY
Charles Van Norden
Author of "The Outermost Rim and Beyond," etc.
Bermuda is the scene of this novel of action and adventure. The heroine, a gifted and beautiful girl of New England origin. During the course of the story she is developed into a woman of the world. The hero distinguishes himself on many a perilous occasion.
APPLETON'S MAGAZINE Numbers among its contributors Sarah Bernhardt, R. W. Chambers

Men's Clothing
Clothes for Men and Young Men.
DESMOND'S
Corner Third and Spring Streets

BALDWIN
REFRIGERATORS
are not sold at one price one day and at 25 per cent. less the next day,
SIMPLY BECAUSE
to begin with,
...BALDWIN'S...
are the cheapest goods on the market, quality and merit considered, and the discerning man and woman know this.
WE USE NO CLAP TRAP
but sell straight, standard goods, at straight prices, giving best values from New Years to New Years.
James W. Hellman
161 North Spring Street

Store Closed Today
S. Nordlinger & Sons.
Jewelers Established 1869
323 So. Spring Street

BARMELEE CO.
Largest and Best Display of DINNER SETS in Southern California
BOHRMANN
196-198 So. Broadway
Out-of-Town Customers
Order your Wines and Liquors by Mail
Old Plantation Distilling Co.
108 South Broadway, Los Angeles

The Goodyear Raincoat Co.
are showing their fall line of Auto, Silk and Satin outer garments; also the Priestly Cravanettes for men, women and children. 210 S. Broadway.

EX. 315—PHONES EX. 315.
DIAMOND COAL CO
235 WEST THIRD STREET

Santa Fe
The Last Dates For Cheap Rates This Fall—
SEPTEMBER
3, 4, 5, 11, 12, 13
25, 26
30
OCTOBER
1 and 7
To Saratoga and back only, on September 3, 4 and 5
To Norfolk and back, only, on September 25 and 26
All other dates to all towns shown and to others
THERE AND BACK

| | |
|---|---|
| Chicago, Ill. | $ 72.50 |
| St. Louis, Mo. | 67.50 |
| Memphis, Tenn. | 67.50 |
| New Orleans, La. | 67.50 |
| Kansas City, Mo. | 60.00 |
| Atchison, Kan. | 60.00 |
| St. Joseph, Mo. | 60.00 |
| Leavenworth, Kan. | 60.00 |
| Omaha, Neb. | 60.00 |
| Council Bluffs, Ia. | 60.00 |
| Pacific Junction, Ia. | 60.00 |
| Sioux City, Ia. | 62.95 |
| St. Paul, Minn. | 70.00 |
| Mineola, Tex. | 60.00 |
| Duluth, Minn. | 72.50 |
| Houston, Tex. | 60.00 |
| Norfolk, Va. | 97.75 |
| New York, N. Y. | 108.50 |
| Boston, Mass. | 109.50 |
| Philadelphia, Pa. | 107.50 |
| Baltimore, Md. | 107.00 |
| Washington, D. C. | 107.00 |

And many others.

The California Limited
Is available for purchasers of these excursion tickets, and being the only first-class train (exclusively,) its charms are strong.
These tickets are also good on either of our other daily Overland express trains.
This is the best time of the year to stop at the Grand Canyon.
Write, phone or call, and I'll plan it all.
McGEE, 334 Spring St.
Santa Fe
Phones—Sunset Main 738, Home A9224.

THE TIMES-MIRROR COMPANY
H. G. OTIS....President and General Manager.
HARRY CHANDLER....Vice-President and Assistant General Manager.
MARIAN OTIS-CHANDLER....Secretary. ALBERT McFARLAND....Treasurer.
PUBLISHERS OF

Los Angeles Daily Times

Daily, Weekly, Sunday, and Weekly Magazine. Vol. 32, No. 38. Founded Dec. 4, 1881. Twenty-sixth Year.

EVERY MORNING IN THE YEAR.

NEWS SERVICE—Full reports of the Associated Press, covering the globe; from 35c to 50,000 words transmitted daily over more than 50,000 miles of leased wire.
TERMS—Daily and Sunday, including Magazine Section, 75 cents a month, or $9.00 a year; Daily, without Sunday, $7.50 a year; Sunday, $2.50; Magazine only, $1.50; Weekly, $1.00.
TELEPHONES—Counting-room, Subscription Department, Editorial Rooms, City Editor and Local News Room, Sunset Press 1; Home upon for THE TIMES.
AGENTS—Eastern Agents, Williams & Lawrence, Brunswick Building, 5th Ave., and 28th Street, New York; 1236 Marquette Building, Chicago; Washington Bureau, 49 Post Building, telephone 1507 Main, where the latest copies of The Times may be consulted. San Francisco office, 710 Market street, between Third and Fourth.
SWORN CIRCULATION—Daily not average for 1906, 19,901; for 1907, 19,259; for 1903, 22,131; for 1904, 23,721; for 1905, 26,720; for 1901, 28,440; for 1902, 30,050; for 1903, 35,040; for 1904, 37,703; for 1905, 43,150; for 1906, 50,051 copies; Sunday average for 1906, 70,749 copies.

Yesterday's Regular Edition ..... 69,500

THE TIMES has a larger regular bona-fide circulation than any local rival. It circulates widely among the intelligent, industrious, substantial, forehanded classes. The greatest volume of business advertising, the finest display, the best classifications, the largest results to advertisers.

Offices: Times Building, First and Broadway.

Entered at the Los Angeles Postoffice for transmission as mail matter of the second class.

## Pen Points

The day we should celebrate more!

Mr. Delmas is an excellent talker to reporters on almost any subject but the one now nearest his heart.

An assayer's report that makes a mine altogether too rich for human patience is a good thing to shake one's head at.

The programme seems to be for Arizona and New Mexico to pull together in the next Congress, though not hitched. They will have lost nothing by biding their time.

If variety is the spice of life, the lives of the Superior Court judges who have remained, one or two at a time serving in the various departments, have not lacked spice.

A New York Democrat reports a new issue for the party in 1908. That is easy. The party always has a new issue as it never dares to come before the people on one of its old ones.

Well, anyhow, we've still the girls. Our champion sprinter has been distanced; our crack man tennis player has been beaten to a fare-ye-well; but little May Sutton is still on deck.

Many women witnesses in departments of the Superior Court have told the truth in regard to facts, but the one who told the truth about her feelings the other day was under examination for insanity.

Whether delirium tremens constitutes reasonable grounds for divorce is a question which came up in the Superior Court Saturday. As if there could be a question about anything so lucid as the old d. t's!

We are now having the usual crop of accidents caused by automobile racing on tracks built for horse racing. Isn't it about time that the general public recognized the difference between flesh and iron?

Makers of automobiles are advertising cars that will go umpty-steen miles an hour. What is really needed is a machine that will stand without hitching, eat gasoline from the hand without biting, and find the way home unassisted in the dark.

Gen. Joseph B. Doe of Wisconsin wants to prohibit by law the use of gears in an automobile which will permit a speed greater than twenty-five miles an hour. Why not also prohibit by law breeding of horses which will run away, or of children who will steal and kill?

What an embarrassing predicament for the proposed "municipal band" on election night—or the night before. Should they play "See the Conquering Hero Comes" or "I'm Sorry, Mister Jackson, But I'll Have to Turn You Down," as the respective candidates go by?

How would it do to give the degraded and heartless hoodlums who entice girls away from home to a life of abuse and slavery, about a dozen lashes on their pampered flesh and then set them to toil in the chain gang for a month? It might discover in them bowels of compassion for themselves.

At last the British Parliament has made it legal for a widower to marry his sister-in-law, and the manners of English controversialists should show distinct improvement. If the Lords will only settle that other vexed question, "Can a man marry his widow's sister?" all will be forgiven.

Jesse Pomeroy, Boston's boy fiend of the early seventies, has been in solitary confinement for thirty-three years. Being a moral monster, with a mania for cruelty and murder, he could not be trusted outside of his cell. But was it worth while to preserve such a specimen at all? It seems as if it would have been kinder to destroy him.

There seems to be a hoodoo on John D.'s rebate-endowed school in Chicago. Its professors gain a little notoriety by propounding freak theories or talking clotted nonsense, and then they lose their jobs and drop out of sight. One of them has just turned up as a drunken vagrant, seeking lodgings in a police station.

In spite of the deadly car fender, street travel in Los Angeles is not so perilous as in Paris, where they have schools to teach people how to cross a street without getting maimed. The schools are well patronized because if you are knocked down and run over by a Paris cab, the police arrest you and you are fined for obstructing traffic.

The Fish and Game Commission reports that it has collected $5,000 from the sale of hunting licenses, which indicates that about one out of every dozen inhabitants of California thinks he is called upon to go out and kill something. Eighty thousand hunters in the field at one time would put the rest of the population up tall trees or into cyclone pits.

A Frenchman is going on a voyage to the Antarctic and he says he has "already reached the conclusion" that he is going to discover strange animals and make holes in the Darwinian theory. And the newspapers are calling him a "man of science," which is what they mean by the term "scientist." Men of science do not reach conclusions before they ascertain facts.

## GOOD AMERICAN BUSINESS.

September will see a disbursement by the large railroad, industrial and mining companies of this country of $76,296,265 for interest and dividends, a larger disbursement than any prior September, and over $35,000,000 more than September, 1906; $30,000,000 more than September, 1905, and nearly $35,000,000 more than September, 1904. To this disbursement the Standard Oil Company will contribute $6,000,000, railroads nearly $19,000,000, and miscellaneous companies over $28,000,000.

Week after week railroad earnings increase over the big earnings of corresponding weeks of last year. Here are some samples for the second week of August: Western Maryland, $25,000; St. Louis and Southwestern, $32,000; Denver and Rio Grande, $59,000; Missouri Pacific, $63,000; Colorado Southern, $56,000; while sixteen other roads had average increases of $411,000 each (Daily Financial News of New York.) For the year ended June 30, after paying charges and dividends, Louisville and Nashville had a surplus of $2,850,000. For June, Wheeling and Lake Erie had a gross gain of $202,000, and a net gain of $102,000.

Chicago clearinghouse returns last week were $28,000,000 in excess of the same week last year.

The Missouri, Kansas and Texas Railway increased its net earnings in the past fiscal year by $2,763,908.

Read what the western traffic managers say: "Corn along the Chicago and Northwestern lines in Iowa and Nebraska was never better. Business with our lines is good." "Along the Illinois Central the corn crop is good. In coal and general merchandise traffic is good. Earnings are keeping up well." "Traffic is increasing in all classes. People are seeking homes in the Southwest and buying land." "Along the St. Paul lines all crops are doing fairly well. Corn looks fine through all our section in Iowa. Tonnage increasing." "Corn along the line of the Atchison system in Kansas and Oklahoma and most of (big) Texas is in good shape. Loadings for our system average 2500 cars a day, an increase over last year. Merchandise traffic is good." "Having an active traffic, especially in hauling coal (Burlington.) Grain, lumber, merchandise and live stock are all furnishing us good tonnage. Cattle movement from the Southwest ranges is heavy."

Our "New South" has one-half the standing timber of the United States, five times as much coal area as Great Britain and 25 per cent. more than all Europe. Its cotton spindles number 9,760,192, an increase of 1450 per cent. since 1880, and using 1017 per cent. more cotton. Last year its crops (outside of cotton) were corn, wheat, oats, hay, tobacco, Irish potatoes, rice and rye, worth $610,783,000; poultry, $159,000,000; dairy products, $136,000,000; fruits and vegetables, $110,000,000; live stock sold, $160,000,000; sugar and sugar products, $40,000,000; sweet potatoes, $18,000,000; miscellaneous, $16,000,000; lumber and timber products, $300,000,000.

In the past six years the cotton crops of the South aggregated $3,669,000,000 in value, or $1,186,000,000 more than all the gold and silver produced in the world in the same period. Her mineral production in 1906 was worth $260,000,000, an increase of 1300 per cent. since 1880. In 1880, her manufacturing capital was $267,000,000; it is now over $1,800,000,000, with a yearly product of about $2,000,000,000. What the South is doing the Middle West, the West, the Southwest, and the Far West are doing in even large volume.

What has California and Los Angeles and Southern California to be afraid of? Stocks may tumble in Wall street, but our financial sky is serene. We have our morning clouds, but they always pass away in an hour or so. So will our imaginary financial clouds. All we need do is to study real conditions, and go about our daily avocations, singing as we work,

"Ye fearful ones, fresh courage take,
The clouds ye so much dread,
Are big with mercy and shall break
In blessings on your head."

That outbreak against the Hindus in Washington may prove a more serious and far-reaching affair than any of the prophets have dared predict. The embers of race feeling have been set ablazing—and playing with that sort of fire is about as dangerous a pastime as agitators can engage in. The oriental peril is no fabrication of straw or yellow ink, although youthful fanatics may maintain that there is no other issue but the "orfices."

The dam of a baby hippopotamus in the Paris zoo refuses to nurse the youngster. Her aversion to having such an ugly-looking creature near her can be understood, but heaven help the old girl if she ever looks in a glass.

A Russian Grand Duke is missing, and the family does not offer even 30 cents reward for news of his whereabouts. The people of Russia are sorry only that there are not more missing Grand Dukes

## A WARNING.

Willyum Jennings Bryan, the warmest orator in Lincoln, Neb., must be in a state of delirious happiness. He has succeeded in calling Secretary Taft a name that made him hot enough to reply.

Having chewed Willyum up and spat him forth again, "Big Bill" will now proceed.

If he be overencouraged by this small success in being noticed, Mr. Bryan should be wary about being promiscuous with the rest of the Cabinet; Secretary Root has just graduated from the fight factory conducted by Prof. Muldoon.

## RAW, RAW!

The men who are "behind" Ascot Park and who seem to have every intention of opening that celebrated sucker-trap somewhere else need a rude awakening. Los Angeles should demonstrate to them whether they are bigger than the public opinion.

The people of this community have been pretty patient with Ascot. Even among racing men, a track that is controlled by "bookies" who take bets at the same track is a little too coarse.

Some of the sports say that these bookmakers have decided to have nothing to do with Lucky Baldwin's track unless they are permitted to have complete control of it. Raw. Raw!

## THE RULE OF THE BLUDGEON.

How long will the American people tolerate acts like those at Bellingham, Wash., the past week. How long shall we sit by and see an organized gang put American law and order at defiance, constitute themselves the whole government and proceed to execute their verdict?

The Times is no advocate of unrestricted immigration into America of Asiatics of any branch. Whatever plea there may be on the ground of an inefficient supply of labor, it must be recognized that restrictions must be put upon this Mongolian immigration and upon immigration from the southern part of India, where the Hindus are of a very different race from the Japanese and the Chinese. But until the laws of the country are formally arranged to exclude these people, they have rights here and their rights should be recognized. It is the duty of the State government to protect these people and if the State does not do it, it is the duty of the United States to afford that protection.

There is no reason to justify any dissatisfied section of the population in ignoring the laws as they are, the rights of any people, Hindus, Japanese or Chinese, Asiatic or African. The attack upon these Hindus, quiet and inoffensive at any rate, whatever faults may lie at their doors, was barbarous in the extreme, a disgrace to the country and to the civilization whose superiority we are so fond of making a boast of.

A usual accompaniment of this brutal attack upon these inoffensive people was the failure of the police force of Bellingham to keep the peace, to restrain the rioters and to protect the Hindu people from outrage and violence. The excuse of the police was that they were not numerous enough to hold the mob in check. But whenever resolute peace officers try to do their duty, they find the confronting mob composed mostly of arrant cowards. A small party of determined peace officers can hold an immense mob of rioters in check. The officers have the law behind them, with the powerful influence deterring the men intent upon committing outrages from their purpose.

Towns like Bellingham can cultivate, if they will, the spirit of San Francisco. They can saddle upon their backs conditions similar to those which hinder the rebuilding of that city. They can let a mob of lawbreakers usurp the authority of the municipal government and run the city on a basis of injustice and outrage if they will. But there is no room for discussion. There is no doubt about the correctness of the conclusion. San Francisco, Bellingham and similar cities will have to face this trouble and conquer it or see business stagnate, population dwindle, industries move away, and in the end the city become a wilderness. There is no third way out. Either enforce law and order, either protect the persons living in the city in all their just rights, either arrest, convict and put in prison the lawbreakers, or cease to be a city of industries, prosperity and progress.

Every attempt to conciliate the people whose mob spirit broke out at Bellingham on Wednesday night, proves to be an utter failure. Every concession made to rogues of this type only encourages them in their wrongdoing, stimulates them to fresh outbreaks, makes them more arrogant, and renders the task of finally subduing them all the harder as the indulgence goes on.

It is an incomprehensible, astonishing thing that any organization of the American people should be permitted to usurp these powers, to defy the law, to render government a farce. Outside of communities obsessed by this spirit of subjugation to labor unions, there is nothing plainer in the minds of the people than that all such outbreaks of illegal violence are subversive to the well-being, peace and progress of the community.

There is another conviction that grows in communities where these things are attempted and not permitted; that is that it takes but little persistent courage and effort to cow these violent mobs, to make them understand their place, to realize that the laws are made to be obeyed, and that those who infringe these laws, regardless of their affiliation or nonaffiliation with any organization, will be punished. But in communities like Bellingham Bay and San Francisco the most of the population seem to consider it a settled fact that labor unions own the town, manage industries and government as they please, break all the laws they wish—and that there is no way to stop it.

## EXIT THE SUMMER BOARDER.

[Tacoma Ledger.]

WAR OF INDEPENDENCE.

## SEES ANOTHER "CALL TO ARMS."

"THE ARGONAUT" DISCUSSES HAY'S LATEST OUTBREAK.

Programme of Typographical Union to Enlist the National Federation of Labor to Crush "The Times." Why Los Angeles Is the Free City of America.

(From the San Francisco Argonaut of Sept. 7.)

The people of California or of the country at large can hardly have forgotten the desperate and long-sustained fight waged by the Typographical Union, and incidentally by all the other unions of the country, against The Times newspaper of Los Angeles, published by Gen. Harrison Gray Otis, the Gray Eagle of California journalism. This fight began in 1890, when the local Typographical Union of Los Angeles made certain arrogant and onerous demands upon the several local newspapers. The publishers came together and, animated by a sense of common outrage, agreed to stand out against the unionist demands. Within a few days one of the newspapers, alarmed by the sudden loss of business to which the unionists were able to subject it, knocked under and took the union programme. A little later, another fell by the wayside. In the end The Times alone stood out against dictation at the hands of the unions. Gen. Otis told the unions that The Times belonged to him, and that he would deal fairly and liberally with labor at all times, but that he would not give to the unions a monopoly of employment in his office, would not allow them to dictate his policy in dealing with his employés or in anything else. In brief, he declared for industrial freedom as a general principle and as the working rule in the Times office.

First the Typographical Union of Los Angeles tried to keep Gen. Otis from getting out his paper. Then it tried to choke the life out of The Times by imposing a unionist boycott against it. At a later time, the fight was carried to the national labor councils and a general boycott against The Times was ordered and enforced so far as the organized labor of the country could do it. The fight ran over a period of many years, during which organized labor expended an average of about $35,000 per year in an effort to down The Times. In one campaign in the city of Los Angeles, the unionists disbursed upward of $40,000 in direct assaults against The Times and its editor.

It is hardly necessary to tell how under this tremendous struggle The Times waxed strong and stronger and stronger, until it came to dominate absolutely the journalistic field of Southern California, Arizona, and far into New Mexico—a position which it holds at this time without rivalry or question. It is hardly necessary to recite the fact that The Times has held continuously the respect and support of the field of its circulation, and that it has built up a business relatively unparalleled in its magnitude. It is unnecessary to tell how The Times has maintained within the sphere of its influence, especially in the city of Los Angeles, a condition under which old-fashioned standards of American life are respected, and in which labor unionism has not been able to make itself a dominating or even a disturbing force. Nor is it necessary to tell how Southern California and Los Angeles, under the stimulation of freedom in the industries, have advanced so steadily and so vastly as to have become a land of marvelous progress. Nor is it necessary to tell of conditions of local prosperity, contentment, and happiness in which labor upon the old-fashioned, self-respecting American basis is a full and appreciative sharer.

Some time ago, long after the boycott against The Times by the organized labor not only of Los Angeles but of the United States had become both ineffective and ridiculous, the fight was brought to its end by a complete unionist backdown. The Times had won, and with such emphasis and distinction that organized labor, to save itself from further and deeper humiliation, was compelled to withdraw from its position. It was, indeed, high time for unionism to recognize a fact which for ten years and more had been patent to everybody else. In the face of its assaults, The Times had grown from a little local newspaper to a journal of national recognition. It had so carried itself in the long conflict, so won the approval of its immediate constituency, so gained the admiration of the country—even of the unionists themselves—that the boycott tended to help rather than to hurt its business. It had become identified the country over with the principle of industrial freedom, and had acquired not only the respect but a positive business strength as the champion of the American principle of equal rights in the industries as in other things. The editor of The Times, through his long and courageous fight against a grievous and oppressive tyranny, had advanced from the rank of a local journalist to an assured place among the fixed stars of his profession. It was, indeed, time for unionism to silence its ineffective batteries, to haul down its discredited flag, and to sneak from a field upon which its injustice had been demonstrated, its arrogance had been rebuked, and its weakness pitifully exposed.

But it seems that the lesson has not sunk deeply enough into the consciousness of national labor union, for at the fifty-third convention of the International Typographical Union, held at Hot Springs, Ark., on the 14th of August, the matter was again brought to the front by a furious speech by Arthur A. Hay of the Los Angeles Typographical Union. Mr. Hay opened his speech with the remarkable confession that from August, 1890, until November, 1901, "a sort of guerrilla warfare was waged against The Times by the Los Angeles union." Proceeding from this surprisingly truthful characterization, Mr. Hay told of the progress of The Times, and of the extraordinary hold it had obtained in relation to the business and social life of Southern California. Realizing, no doubt, that so remarkable a statement of facts, coming merely from himself, would hardly be believed, he quoted from the Argonaut statements recently made in an editorial letter descriptive of the prosperity, the standing, and the influence of The Times. In conclusion, Mr. Hay offered a set of resolutions which, upon his motion, was adopted, as follows:

Whereas, the Los Angeles Times, having secured the unlimited financial backing of the American Manufacturers' Association,* and other kindred organizations of capital, is today not only the leading exponent of the so-called "open shop," but is the most unfair, unscrupulous and malignant enemy of organized labor in America; and

Whereas, The Times has succeeded in practically disrupting many of the unions of Los Angeles, and, unless strenuously opposed, will eventually make that city thoroughly non-union, thereby creating a breeding place for strike-breakers of all trades and callings; and

Whereas, if unionism is crushed in Los Angeles it will be but a short time before the same methods are applied to other cities; and

Whereas, the International Typographical Union, having spent more than fifty thousand dollars in an effort to unionize The Times, believes the struggle in Los Angeles has become national in its scope, vitally affecting all organized labor, and should therefore be financed and prosecuted by the great American labor movement, through its recognized head, the American Federation of Labor; and

Whereas, we believe that if this course is pursued it will mean not only the unionizing of the Los Angeles Times, but the winning of a victory that will be of incalculable benefit to the cause of unionism; therefore,

Resolved, that the Executive Council be instructed to prepare resolutions to be presented to the next convention of the American Federation of Labor to the effect that a per capita tax of one cent per month be levied on all members of the Federation, the money raised thereby to be expended by a representative appointed by, and under the immediate supervision of, the president of the American Federation of Labor; and be it further

Resolved, that the Executive Council be instructed to appoint one or more representatives to attend the conventions of national and international organizations and endeavor to get similar resolutions adopted and in every way to further this movement.

It seems from this action that organized labor, despite a long-continued and most instructive experience, is to be urged to take up again the work of "downing The Times." Mr. Hay and his associates hope to get something like $10,000 a month to support a running fight for the "desired result" of exterminating The Times and bringing Los Angeles under subjection to labor unionism. The hope, no doubt, is to achieve in Los Angeles the same brilliant industrial and moral success that has marked the domination of San Francisco by labor unionism. The scheme, as explained by Mr. Hay, means the employment of an army of professional canvassers, who will go into the field to "reduce the circulation of The Times." It means that a systematic and persistent campaign will be maintained against the advertisers of The Times. It means a bureau of slander to circulate defamatory statements about The Times. It means an attempt to cajole or bribe the employés of The Times to leave the service of that paper. It means, in short, death to The Times, provided labor unionism, supported by a cash bounty of $10,000 per month, can bring it about.

This is truly a fine programme, but we suspect that it amuses Gen. Otis quite as much as it does the unionist leaders of Los Angeles. Probably Mr. Hay and others of his stripe will have the handling of the unionist funds, and they will, of course, know where to apply a reasonable proportion of the money which the unions of the country will provide. Mr. Hay has been active in this sort of thing before, and it is declared—we presume by way of showing his fitness for a financial trust—that he is personally well to do. However, The Times has had experience with this sort of thing; it has won one great and long-sustained fight; it has in its community an unparalleled strength and respect, even among labor unionists, and we suspect that, long after Mr. Hay and his associates shall be under the sod, The Times will still be doing business at the old stand. And if in that remote time the brain and the hand of Harrison Gray Otis shall not be guiding its fortunes, there will be others inheriting his spirit, stimulated by his example, firm in maintenance of the principle upon which industrial freedom rests as upon its corner-stone.

And by that time, let us hope, there will have been developed in San Francisco a sufficiency of moral purpose accompanied by a sufficient stiffening of manly backbone to enforce here that principle and that rule of industry under which any decent and self-respecting man, without paying tribute to a labor union or asking its permission, may earn the wherewithal to sustain himself and feed and clothe his family.

*Noting this statement, the Los Angeles Times, over the signature of its editor, comments on it as follows: "As a matter of fact, The Times receives no support from the American Manufacturers' Association or any similar association. It does receive a magnificent support (for which it is grateful) from the free and independent citizens of the whole Southwest—from all who believe in industrial liberty and who do not propose to be enslaved."

"Can any little boy in the class tell me why the lions did not hurt Daniel?" asked the Sunday school teacher.

"I guess it was 'cause he belonged to the circus," answered a bright youngster.

Teacher: We were given the different senses for a purpose. Albert, can you tell me why we were given eyes?

Little Albert: Yes, ma'am—to shut when we go to sleep.

## HOROSCOPE FOR THIS DAY.

Monday, September 9, 1907.

"Begin all things that thou hast long designed; Today the planets' will is well inclined."

This is the 253nd day of the year; moon's age, two days. The moon is on the equator. Jupiter is in benefic aspect with the moon.

A happy star shines on the beginnings of new undertakings this day, be they in business, society or the home. Particularly auspicious is the omen for business dealing in any way connected with bankers, shippers, railroads, iron workers or machinery.

Employ dressmakers this day. Buy new gowns or material for them, design, cut, alter or refit. Favorable auguries attend.

Buy today whatever you have planned for. A promising day for speculation.

The best advice this day will come from clergymen, priests, rabbis, or others connected with churches of any sect or creed.

Travel for health. It is foretold: "Seek! The boon waits!"

In the evening avoid dealings with those of the opposite sex. There is a malign influence in the signs.

A fortunate day for household duties, especially baking.

In the morning the following herbs under Jupiter will be at their best: Anise-seed, balm, dandelion, dock, myrrh, sage and samphire.

To those whose birth-date this is there will come an opportunity to travel and also to remove their residence and business. The issue is involved in a cloud. Let them peer cautiously ahead lest they chance on an abyss.

The child born today will be rather fortunate in business and will do equally well in employment or enterprise for itself. It will succeed best in a semi-profession, such as engineering or architectural contractor, bridge or road building or similar large undertakings.

If a girl, she will not marry happily unless her company in early life is carefully selected. Guard against an unsettled and restless disposition and train the child to fixed purpose and patient perseverance from early youth.

Bargains Watch

See the elegant 14k twenty-five-year and Elgin or Waltham jeweled stem-wind

Only $20.

The best value ever

MONTGOMERY Jewelers
Spring Street

September 10th

a realistic date to the men, women children who share in the 3rd dividend of 1907 amounting to $ in unitization.

¶ From Forty Units to Forty-one Hundred Fifty Units in Four years; one business property increased to nine; from one Trustee Company one city to three; an initial property valuation $40,000 augmented to $4,150,000; from Dividends, amounting to $500 per quarter Preferred Quarterly Dividend of $51,875; a few Unit Owners in Seattle to more than thousand, scattered from Alaska to Maine whom to distribute these business property dividends!

¶ This, in brief, tells the progress of Unit Ownership since the fall of 1903, when the first Company was founded and the first business property was commercialized by the Method of Unitization, the peculiarly efficacious Doctrine of being propagated by the organization of Companies in all the important cities of

THE FIFTEENTH QUARTER IN UNITIZATION.

¶ Upon the 10th day of September just approaching, the associated Trustee Companies,

THE TRUSTEE COMPANY OF LOS ANGELES
THE TRUSTEE COMPANY OF SEATTLE
THE TRUSTEE COMPANY OF SPOKANE

will distribute $51,875, being the third quarter's Preferred Dividends for 1907, upon 4150 Units, represented by nine central business properties, i.e., six in Seattle, two in Los Angeles, and one in Spokane.

¶ On December 10th, next, the final quarterly portion of the Preferred Dividend for 1907 will be augmented by the Surplus Dividend, which, combined with the Preferred Dividend of $50 per Unit, will represent the total net rental earnings from the nine Trustee Properties for 1907.

UNITS OF BUSINESS PROPERTY
Unencumbered

Never pass a dividend;
Constantly increase in earning power;
Constantly grow in value.

¶ Get Booklet No. 5 for full information concerning this investment.

THE TRUSTEE COMPANY
357 SOUTH SPRING STREET.

## MUSIC AND THE STAGE.

...ohn Daly Murphy's infectious com-...y in "The Taming of the Shrew," ...ch concluded at the Belasco last ...ght, is likely to be the last that stage ...ers will witness from him for the present. ...Murphy, the highest-class comedian ...ho has ever appeared with the Be-...asco forces, has proven too expensive ...or his stage. He is practically ...ruled here in his line, but he is a ...ittle danger as a "straight" role. ...ome night creep out and upset ...verything in the play.

...ports of Mr. Murphy have asserted ...hat the parting between actor and ...anagement was not altogether friend-...y, that the player would hold certain ...ights and a telegram or two as evi-...ence of a contract, and that ...omplications might follow. This, ...owever, was denied yesterday by the ...anagement concerned.

...everal actors are being considered ...s possible candidates for his place.

...Going to "the profession" is a syno-...ym for good luck. It augurs fortune ...hen a cat can be induced to stay ...ut of a dinner, but when she comes of ...er own free will, insists upon a per-...istent residence and scratchfully re-...ents all attempts to oust her—then it is ...ell to go into sections.

...When a cat came to the new Los An-...eles theater last Saturday night. She crept in the ...ay and made herself thoroughly at ...ome. Last night her freedom was so ...ell established that she wandered pleas-...ntly over the stage, and, through the ...ercy of people or play making no ...ffort to bar her roaming spirit.

...Miss Taylor in "The Rolling Girl," in somewhat bet-...er form than at the first presentation, ...as again last night for the re-...ainder of this week.

...Under the master-gear of discrimination ...nd taste, I feel chiefly grateful for ...he magnificent voice and resourceful ...rt of Lilla Rexmal, and the all-around ...ork of reliable Arthur Cunningham. ...Miss Rexmal's voice—sonorous, perfect-...y placed, rich, compelling and un-...ailingly improves with the hear-...ng. She is one of the rare sort who ...eem to tire. No fatigue dims ...he richness of her tone, no hoarse-...ess its sudden fog into her ...ongs. Cunningham, on his part, ...s doing a role manifestly in the ...ange of his voice, is never out of ...ne or ill at ease.

...Miss Rexmal, in different costumes, ...s a picture, is more at home upon the ...tage. The orchestra evinces bet-...er work, and the tympanic earth-...uake which at the first performance ...as barely enough for a band of seven-...een is now getting down within the ...ounds of reason.

...Another, Victor Herbert's finely ...ritten music is coming closer to the ...ature of things. The finals last ...ight were very good, and deserving of ...ore applause than they received.

...The repulsive nausea of the book ...emains, however. Yet it's ...ot how many of them. Joe Weber ...s an old new in many ears. ...Some comedy attempts at which Joe ...Weber would have sighed evoke tumult-...ous laughter. Mr. Kunkel contributed ...an advertisement to the An-...erson company, and should re-...ceive official thanks from that firm. ...Joe Weber, as Count Otto, ...sentimentalizes a silly part.

...Happily, there can be no doubt ...that the present bill is a success. ...Much, which is really good, claims ...attention, and the copied ham-...mering comedy a great deal

...Where the Late to Mend," is the ...name of a story, a young girl stolen ...in infancy and hidden by a man ...who hopes to rob her of her ...fortune. Her father, Dexter Har-...ris, a merchant who is un-...known to a woman much ...younger than himself. This woman ...is made to make a will leaving ...all to her, and then pro-...ceeds with the aid of her lover, Jarvis ...Fairfax, the old gentleman out of ...the way. In the meantime they suc-...ceed in every effort he makes ...to get child of his previous ...marriage.

...Mary has been placed in the ...care of a worthless vagabond and ...named Jim Bales, who uses ...means of degrading her without ...mercy. Finally she is rescued from ...them by a sailor named Dick ...Hall, falling in love with him, ...changes clothes and follows him to ...sea as mate on the "Morn-...ing Star," owned by Harcourt, so it ...happens that father and child, un-...known to each other, are on the same ...vessel. Conspirators and Fairfax as ...well, to frustrate the girl's dis-...covery, the villains fear that Fairfax ...has learned their plot, and they cast ...him adrift in an open boat, and the ...storm drives him.

...Here is the thrilling middle of ...the Grand Operahouse this ...week, a respectable imagination ...can do. As may be imagined, ...father and daughter find each other, ...and live happily.

...Another feature is the lost girl, and ...the Hello Finish. The other star ...part is that of a working girl, Peggy, ...ably assumed by Myrtle Selwyn.

...Thomas Fox, city passenger agent ...of the Salt Lake road, and father-...hood of all traveling theatrical ...men in southern California, wires ...that Salt Lake City (Saturday) ...morning leaves for Los An-...geles, six-car special train. ...Good one."

### JEWISH NEW YEAR.

...Services Mark the Opening of ...New Year in History of ...Judaism.

...Celebration of the Jewish New ...Year last night with a special ...service at the Temple B'nai B'rith, ...Rabbi Hecht delivered a sermon on ..."Thanksgiving and Giving." ...It was a retrospection of ...Jewish year, and was in keep-...ing with the spirit of the time.

...Special service will be held ...tomorrow at 10 o'clock at Temple ...Sinai, Rabbi Hecht will preach ...the subject, "A Prayer for the ...Year." There will be special mu-...sical service will conclude the for-...mer, on the ushering in of ...the new year. Ten days from today ...will be the Day of Atone-...ment. Our will also be marked ...by services.

### PERSONALS.

...A. Brown, a prominent mining ...man, is a guest at the Alex-...andria.

...Oliver Schmidt and M. Leiff-...mann, florists, are at the ...Westminster.

...E. E. Harris and Miss J. Harris, ...San Francisco ladies, are ...at the Westminster.

...Mrs. Spohn, of the Spohn-Cook ...company, left for a two months' ...visit in the East.

...Frank Brundidge, broker, ...returned from a two weeks' vaca-...tion in Santa Barbara.

...Mrs. Brown and A. B. Brew-...ster, Pasadena, are making a ...visit to this city. They are on an ...auto trip.

...'S ACID PHOSPHATE

...Refreshing. ...overwork, nervous ...Relieves

HF THE MARK OF GOOD CLOTHES
KNOW US FOR BEST VALUES

CLOSED ADMISSION DAY

Ask the best dressed men you meet—on the street, or at the beaches—where they bought their clothes. It's an even break that fully fifty per cent of them will admit that their suits bear the H. & F. label.

The men we are after—whether "Natives" or not—are the OTHER fifty per cent: those who haven't yet learned that the H. & F. Brand means "Height of Fashion"—at a comparative small outlay.

Come in Tuesday—and tell us what kind of a time you had.

Harris & Frank (Inc.)
LEADING CLOTHIERS
337-343 South Spring Street

The man who spends a shoe he won't be ashamed to wear in any society, should buy a Nettleton, at Staub's.

This "Staub's Freak" is the most comfortable shoe a man ever wore.

—of Velour Calf, mat top bal, $5.
—of fine Vici Kid, Blutcher, $5.
—of Patent Corna Colt, Blutcher, $5.

Staub's
THE SHOE CORNER
Third and Broadway

If you have tried RICKSECKER'S VIOLET INCARNATE Toilet Water you know what an exquisite toilet water it is.

If you haven't you should get a bottle today.

75c and $1.40

Off Main Drug Co.
352 SOUTH SPRING—Cor. FOURTH

S. F. Bothwell, Pres. H. M. Newton, Sec.

VOLLMER-JANTZEN CO.
(Inc.)

Fine China, Rich Cut Glass, Silverware Cutlery

While you are saving handsomely on our other special offerings for today, you can add to your thrift account on one of these attractive items in silverware.

Silverware Specials

The New French Gray Design.

Teaspoons, set of 6 ..... 90c
Tablespoons, set of 6 ..... $1.75
Dinner forks, set of 6 ..... $1.75
Dinner knives, set of 6 ..... $2.40
Carving sets (3 pieces) $1.80 up to ..... $12.00
Chafing dishes, $3.90 up to .. $20.00

N. E. Cor. 7th and Hill Sts.

"THE HOME OF MODERN HAIR DRESSING."
Weaver-Jackson Hair Co.
443 S. Broadway

School Shoes of the better class.
Wetherby-Kayser Shoe Co.
215-217 South Broadway

219-229 S. Broadway

Coulter Dry Goods Co

224-228 South Hill St.

Inducements to Buy Fall Bedding

Have you returned from the beach or from the annual outing to find bedding supplies are woefully short for the approaching winter? We've made it possible to replenish stocks very easily, by little prices on some of the choicest, today. Such things make excellent gifts, too, by the way—a suggestion for forehanded gift gatherers.

Down-filled silk covers, with extra inner lining to prevent down from coming through; in beautiful designs, very carefully stitched and finished.

$25 covers are $22.50. $20 covers are $18.50. Styles like the foregoing, but filled with finest lambs' wool, are $12.50 instead of $15 each.

Special Blanket Prices

These prices affect our better grades—the sorts we like to recommend and sell for the universal satisfaction they give the purchaser.

$12.50 blankets are ..... $10.50
$10.00 blankets are ..... $ 8.85
$ 8.50 blankets are ..... $ 7.50
$11.00 blankets are ..... $ 9.50
$ 9.00 blankets are ..... $ 8.00
$ 7.50 blankets are ..... $ 5.85
$8.50 pillows are ..... $7.50 a pair
$7.00 pillows are ..... $6.00 a pair
$6.00 pillows are ..... $5.00 a pair

We've sole Los Angeles agency for Ostermoor Mattresses. All sizes in stock.

Table Linen 1-4 to 1-3 Less

During July and August we held a sale of linens. Now comes the aftermath of that sale, in the clearance of short lengths at a fourth to a third less than OLD prices. Bought today from our regular stocks, these self-same linens would cost you AN ADVANCE of possibly that much, so sharply have linen prices gone up recently.

Bleached and cream table damask, by the yard, in lengths from 1½ to 3 yards—just what the average housekeeper uses—fourth to a third less than usual.

Linen Coat Suits Half Price

The intrinsic worth of these suits is apparent at a glance. You see it in the fabric, the cut, the tailoring and a dozen other dominating qualities. But the situation is this: Need for clearance presses, so prices suffer to make it immediate. You'd jump at sharing if you fully realized the quality and beauty of each garment concerned.

Every price step is touched, between $10 and $100—yours at half those figures.

Attractive Wool Waistings
(Wash Goods Section)

It's easy to say a certain pattern is exclusive; it's entirely another matter to back up that assertion. With these new wool waistings you may be sure of having a pattern that won't be duplicated, for we control their selling in Los Angeles and have secured the cream of the finest for you:

Plaids of harmonizing shades, and plaids with white or colored embroidering are here; little checks with embroidery lend themselves admirably to waists; if you like light backgrounds, they are here; if your preference is for the darker grounds, the line is just as complete; there are handsome wide or narrow stripes showing two or more shades in combination—briefly, there's not a good or attractive pattern missing from the collection. Some in a Broadway window today. Seventy-five cents.

Iona Scotch wool flannels, for which we're Los Angeles mill agents, also work up beautifully into waists and frocks for little folks. Both the plain colors and fancy patterns, at forty cents.

Jap Waists at Half

Here's a secret—silk waists of lingerie type are coming to the front for fall and winter wear. Why, then, shouldn't we hold these? We could, safely, for some of the very styles are duplicated among new arrivals. We need space, though, and must have it. So—

All Japanese wash silk waists have dropped a half off prices originally very fair. There are several styles; all pretty; they come in black and white; they're displayed on the second floor, where experienced saleswomen can help you to selection of becoming styles and right sizes.

Glad to show you the pretty new things that are arriving daily in waists for every day, informal and formal wear. Perfect beauties, they are.

Advance Fall Silks

Authentic information for the women who habitually look to Coulter's for word of what is newest and most appropriate for the season in silken materials:

Surah block checks will lead in favor— they're formed by combining two or more favorite fall shades together—blue, brown and green, for example; sometimes black is added. Get an idea of their richness from the Broadway window display. You'll find these patterns truly exclusive with us.

Plaids play a prominent part in the well-gowned woman's wardrobe. Authentic clan plaids are here, and dozens of handsome combinations of color; 85c to $1.75. Checks also are much in demand—Rob Roy in black and red checks of various sizes, are especially beautiful.

The pompadour crepes of which we told you Thursday, are meeting with enthusiastic welcome for lighter gowns, and a Dresden bordered crepe, at $1.50 a yard, is quite the handsomest thing of its sort that has yet appeared.

All silk crepes de chine, 24 inches wide, in solid colors of the approved fall shades, here at $1 a yard.

For That Black Gown or Skirt:

26-inch black taffeta 85c; was $1.25.
36-inch black taffeta (guaranteed) $1.20; was $1.50.
35-inch black chiffon taffeta, $1.10; was $1.35.
36-inch black chiffon taffeta, $1.65; was $2.00.
36-inch black chiffon taffeta, $1.40; was $1.75.
36-inch black satin Majestic, $1.75 and $2.00 a yard.

Wool Dress Goods $1.00
Values to $2.50

These wool dress stuffs at a dollar a yard will give a deal of satisfaction to thrifty women who want quality for their money. Look for only high class goods; you'll find no others:

In addition to the lines we put out last week at this price, we've added today a freshly-received consignment of fall suitings, which came to us for less than real worth—fancy serges and panamas in the little checks of green and blue, brown and black, etc., that you see in all the new tailored suits and skirts. They're made to sell for at least $1.50.

There is also a new line of blue, brown and dark red panamas, 54 inches wide, in the collection.

And among the broadcloths and Venetians we've placed some beautiful pastel shades, now so greatly in demand.

Coulters

H. JEVNE CO.

THE POPULARITY OF THE
Charles The Great Cigars
is due to the genuine excellence of the tobacco, superior workmanship and the fact that we deliver them from our Humidor in factory condition. Full range of sizes, styles and prices

Obtainable at all the clubs, leading hotels and cafes. H. Jevne Co., Distributors.

Broadway & Sixth and 208-210 S. Spring St.

Ehmann Ripe Olives

Something you can always bank on—a pure, wholesome, delicious food, more nutritious than cornfed beef. Come in bulk and bottles. Never in cans.

Ludwig-Matthews Co.
Tel. Main 580, Home A6238. 133-35 S. Main St.

STEINWAY PIANOS
Cecilian Piano Players, Victor Talking Machines
Geo. J. Birkel Company 345-347 South Spring Street

Anderson & Chanslor Company
GROCERS 428-430 South Spring Street
Phones—Exchange 38

Special bargains in
Cloaks, Suits, Skirts and Waists
every day at
The Paris Cloak & Suit House
252 S. Broadway.

LADIES
$3.50, $4.00 and $5.00 shoes are selling for $2.00 a pair at the
MAGILL'S SAMPLE SHOE SHOP,
Permanently located Fifth floor Merchants' Trust Building, 207 South Broadway—Salesroom 502.

Finest Display of
OSTRICH PLUMES
and Feathers in Los Angeles.
Prices that are not duplicated.
MARVEL MILLINERY
241-243 So. Broadway.

# THE WEATHER.

U. S. WEATHER BUREAU, Los Angeles, Sept. 1.—[Reported by A. B. Wollaber, Local Forecaster.] At 5 o'clock a.m. the barometer registered 29.87, at 5 p.m., 29.83; for the corresponding hours the thermometer showed 61 deg. and 79 deg. Relative humidity, 5 a.m., 84 per cent.; 5 p.m., 46 per cent. Wind, 5 a.m., calm; 5 p.m., southwest, velocity 9 miles. Maximum temperature, 83 deg.; minimum temperature, 58 deg. Barometer reduced to sea level.

SAN FRANCISCO, Sept. 1.—The pressure is falling slowly over the northern half of the Pacific Slope. A moderate warm wave has appeared over Washington and Oregon. It is also somewhat warmer in the great valley of California. Along the coast of California north of San Francisco fog prevails and temperatures range from 55 to 60 degs. No rain is reported at any station west of the Rocky Mountains.

San Francisco and vicinity: Fair Monday, with fog in the morning and at night; light west wind, becoming brisk.

Santa Clara Valley: Fair Monday; light north wind.

Sacramento Valley: Fair Monday; continued warm, light south wind.

San Joaquin Valley: Fair Monday, continued warm, light north wind.

Los Angeles: Fair Monday; light west wind.

YUMA (Ariz.) Sept. 1.—[Exclusive Dispatch from the U. S. Geological Survey.] Gauge height Colorado River 29.65 feet; yesterday, 21.3.

## Classified Liners.

**Times Classified Rates: The rate for inserting "Want" ads in The Daily Times is 1c per word for each insertion; in the Sunday issue 1¼c per word, each insertion; minimum charge 25c; except under following classifications the rate for which is 10c per line, minimum charge 30 cents: "Lost and Found," "Personals," "Special Notices," and "Baths and Massage."**

**Sunday real estate advertisements, to be classified properly, must be in The Times office before 10 o'clock Saturday nights. Rates, 1¼ cents per word.**

**"Liner" (classified) advertisements for Sunday insertion received over the counter or by telephone after 11 o'clock Saturday nights will be inserted under heading "Too Late to Classify."**

**The Sunday circulation of The Times exceeds 70,000 copies, and more "liners" are regularly printed in its columns than in the five other Los Angeles newspapers combined.**

**Telephone your want advertisements. Ring up "The Times" any time of day or night and secure prompt and careful attention.**

**The Times cannot guarantee accuracy or assume responsibility for errors of any kind occurring in telephoned advertisements.**

## SPECIAL NOTICES—

MERRILL'S GAZETTE, A LOCAL MONTHLY journal on patents and new inventions. Write or call up Broadway 1762, for free sample copy of September number. Published by ALBERT H. MERRILL, patent attorney, 502 George Mason Bldg., Los Angeles. 9

HOUSE PAINTING, PAPERING, GLAZING; 36-inch burlaps, 15c; 74-inch natural, 30c; paper and border for 12-foot room, $1; best paint, $1.50; shingle stain, 75c; molding, 2c; opaque shades, 40c. WALTER, 627 S. Spring.

DEAFNESS RELIEVED. By the use of the Massacon or Acousticon instruments, exhibited for free trial at general agents. MARSHUTZ OPTICAL CO., 133 S. Spring. Catalogue mailed free. •

REMOVAL NOTICE. R. B. YOUNG, THE architect, has removed from the sixth floor to the seventh floor of Lankershim Bldg. Have secured much larger offices, will be glad to meet all former patrons. 9

THE ECONOMICAL ELECTRIC CO. WILL fix that door bell and electric light which has caused you such worry; our prices are right. 229 BYRNE BLDG. Home Phone A4450. 9

SEE OUR GOLDFIELD MERGER OFFER on the mining page of this issue of The Times. It will interest you. 9 HERRON & KNIGHT CO.

FOR SALE—CHEAP, $50 ORDER ON FITZgerald's music house, good on purchase of musical instruments until October 1, 1907. Address V, box 188, TIMES OFFICE. 9

SPORTSMEN, NOTICE—FIELD TRIAL AND private hunting dogs trained. For particulars and terms, address S. N. CARLILE, Bakersfield, Cal.

STETSON HATS, $1.50. Or any hat of good material reblocked like new. FLICKER HAT WORKS, 218 Franklin, 316 W. 7th. Both phones. •

MISS SAMPSON HAS RETURNED TO L. A. and wishes engagements at $2.50 per day. PHONE F6284. Hotel Washington, 711½ S. Olive. 10

HARRIS INSTITUTE OF DERMATOLOGY now at 347 S. Broadway. Wrinkles, freckles, scars and smallpox pits permanently removed. •

CALIFORNIA STEAM CARPET CLEANING WORKS, cleans carpets, refitting, sewing and laying. 229 E. 4TH ST., Main 715, Home A5234.

I WILL DO YOUR MOVING FOR HALF price, or rent you team and large hay wagon for $4 a day. 1701 TEMPLE ST. West 3924.

FEATHER PILLOWS RENOVATED AT ACME FEATHER WORKS, 758 San Pedro. Phone Sunset Main 1166, Home 8041. •

SCOTT BROS., ARCHITECTS, HAVE moved to 502 MASON BLDG., 4th and Broadway. Latest designs. 10

TO LET—GENTLE HORSE AND SURREY, $1.25 per half day. 1160 W. 9TH ST. Main 3944. 11

SEWING MACHINES CLEANED, REPAIRed; prompt attention. F. F. AUER, Florence. •

NOTICE—PANAMA OR FELT HATS MADE like new, 50c up. Factory, 214 N. BDWY. •

LACE CURTAINS LAUNDERED BY HAND. West 391, Home B4719. MRS. HEATH. •

DR. GEO. A. COMTE, DENTIST, REMOVED to 293 Security Bldg., Both phones. •

## PERSONAL—
### Business.

PERSONAL—

THE WORLD'S GREATEST ASTRAL SEER AND PSYCHIC. MILBURN.

WHEN CONSIDERING A PSYCHIC ALWAYS CONSULT THE BEST.

Prof. Milburn is the acknowledged leader of them all.

Permanently located in Los Angeles.

He advises you with a power higher than human.

He can bring sunshine and success in your life, telling you how to overcome enemies and obstacles.

Work guaranteed.

423 W. SIXTH ST.

Hours 10 to 8 daily and Sundays. 9

PERSONAL—

MRS. MASSON,

the noted palmist of London Eng., may be consulted at

322 S. SPRING ST. (Suite 17.)

by those desiring careful, conscientious and reliable hand readings from one of the foremost palmists of the day.

Investments, changes of business, losses and gains, lawsuits, deaths, marriages, separations, and, in fact, all that life holds for you is plainly written in your hand; it is simply a question of correct interpretation.

HIGH-CLASS PATRONAGE SOLICITED. •

PERSONAL—THE LAVOI—Hair Dressing Parlor. Hair bleaching and dyeing. Vibrator used, scalp and facial treatment, freckles and blemishes removed, bust developing and chiropody. Nothing but first-class patronage solicited. 304 Mercantile Place, room 36. F5379. •

PERSONAL—A QUANTITY OF LADIES' and children's sample hats, Panama, Leghorn, Neapolitan, Milan and felt; trimmed and untrimmed; away below cost. 216 WINSTON ST. 9

PERSONAL—I WILL DO YOUR MOVING cheap, or rent you team and large hay wagon for $4 day. 1701 TEMPLE ST. Phone West 3924. 10

PERSONAL—MR. JORY, MINING ENGINEER, please leave address. SINALOA, box 172, TIMES OFFICE. 9

PERSONAL—MME. ORA, PALMIST, CARD reader. Ladies 25c, gents 50c. 208½ S. Spring.

PERSONAL — PROF. ALTHOUSE, CELEbrated palmist, astrologer, 305½ S. SPRING.

## WANTED—
### Help, Male.

**Note—Applicants for positions are advised not to enclose original recommendations in answer to ads. Send duplicates only.**

RED CROSS EMPLOYMENT AGENCY. 134 E. 2nd st. Main 8526. A7050.

We are reliable for all classes of help. We have at all times one of the largest selections of work to offer in the city, call and see our bill-boards, just treatment to all is one of our best solicitors, and our only "Motto." Open 6 a.m. to 6 p.m. 9

WANTED—GOOD POSITIONS SECURED FOR

| | |
|---|---|
| Office men | Assistant book-keepers |
| Book-keepers | Hotel clerks |
| Stenographers | Salesmen |
| Cashiers | Department store |
| Private secretaries | Clerks |
| Railroad clerks | Traveling salesmen |
| Timekeepers | Grocery clerks |
| Shipping clerks | Engineers |
| Collectors | Watchmen |

Useful men for wholesale and warehouses. AMERICAN BUSINESS BUREAU, 439 Copp Bldg., 218 S. Broadway. •

HUMMEL BROS. & CO., A strictly first-class agency. All kinds of help promptly furnished. Your orders solicited. 116 EAST SECOND STREET. Between Main and Los Angeles Sts. Largest and best-equipped offices on Pacific Coast. Sunset Main 509. Home Exchange 509.

WANTED—JAPAN A.B.C. EMPLOYMENT AGENCY. Oldest and largest agency in the city. 503 S. OLIVE ST. Phone Main 1547, Home F5718. We furnish all kinds of first-class help promptly, with responsibility. House-cleaning department. 10

WANTED—MONDAY, SEPTEMBER 2, A legal holiday should be observed by every place of business closing on that day, but there are men in this city that want work and we know how to find it, if all will leave their applications with us we will do our best to get the position they are after, we are open today for that purpose. GUARANTEE EMPLOYMENT ASSN., 238 I. W. Hellman Bldg., 411 S. Main. 9

WANTED—GEO. SUMI'S JAPANESE EMPLOYMENT AGENCY, MOST RELIABLE IN THE CITY. PHONES MAIN 1145; HOME F6738. 646 SOUTH WALL ST. All kinds of first class help promptly furnished, city or country. 10

WANTED—JAPANESE. PACIFIC EMPLOYMENT BUREAU. Largest and most popular agency. 631 W. Sixth st., Los Angeles, Cal. House cleaning department. Window cleaning department. Phones—Home F1078; Main 1714. General labor contractors. Every department insures responsibility. 17

WANTED—Japanese A. B. Employment Agency, largest and most reliable agency in the city. Phone F4127, Main 4541. 503 S. Olive st. All kinds of help promptly furnished, city or country. •

WANTED—WHY SEARCH THE CITY FOR a position; we will secure a position for you and you may pay commission as you earn the money. 328 TRUST BLDG., 2nd and Spring. •

WANTED—BAR PORTER, $10 AND FOUND; second cook for hotel $75 and found; 4 men out of town $30 and found; Japanese cook, $14 and found; dish washer $3 a day. Open Sunday 9 to 11. BROADWAY EMPLOYMENT OFFICE, 216 South Broadway. A3054, Main 1497. 9

WANTED—JAPANESE EMPLOYMENT AGENCY. 503 W. Sixth st. Home 5353; Main 5353. COOKS, WAITERS, PORTERS, Ranch Hands, House and Window Cleaners. HOUR, DAY OR CONTRACT. 17

WANTED—BRIGHT ACTIVE YOUNG MAN as usher in family theater. Must be courteous and polite and accustomed to handling the public. References required. Apply Monday from 11:30 to 1 o'clock at ROOMS 4 and 5, 629½ S. Broadway. 9

WANTED — OFFICE MAN AND BOOKkeeper for European house, city; must be expert in BOOKS, CHECKING and CASH RECEIVING. No rooming. Good wages to the right party. Address X, box 93, TIMES OFFICE.

WANTED—FIRST-CLASS MEN TO SOLICIT for big paying proposition; good money to right men; only men who are hustlers and want to make big money need apply. Suite 216 CITIZENS' NATL. BANK BLDG., 3d and Main. 13

WANTED — FIRST-CLASS, TRAVELING salesman to represent one of the leading wholesale produce houses of this city; must have first-class written references. Address S, box 74, TIMES OFFICE, and we will advise further. 9

WANTED—MEN TO SELL GRAPHOPHONES ON A COMMISSION BASIS; STEADY EMPLOYMENT AND EXCELLENT COMPENSATION. APPLY COLUMBIA PHONOGRAPH CO., GENL., 518 S. BROADWAY. 11

WANTED—AN EXPERIENCED CLERK IN the house that understands the machinist and mechanical tool lines, state age, experience and salary expected. Address W, box 22, TIMES OFFICE. 9

WANTED—AN EXPERIENCED HARDware and mechanical tool clerk to work in the house, state age, experience and salary expected. Address W, box 8, TIMES OFFICE. 9

WANTED — FIRST CLASS WOOD CARVer; also stock cutter; must be A No. 1; union wages. Address ENTERPRISE PLANING MILLS, Stockton, Cal., immediately. 9

WANTED—AUTHOR WOULD ENGAGE services for considerable period of man familiar with slang of every type of hobo. Address R, box 110, TIMES OFFICE. 12

WANTED — FOR OUR WRAPPING DEpartment, experienced young man; must have best of references; liberal salary; permanent position. THE HUB CLOTHING CO. 9

WANTED—AN ALL ROUND COUNTRY printer, steady and reliable, in a small country town. Apply Tuesday morning to HOTEL MADISON, 621 S. Main. 9

WANTED—TWO CROCKERJACK CHOCOlate dippers, must handle hundred and fifty pounds hand mades a day. Address 156 W. PICO ST., city, by letter. 10

WANTED — MOLDERS, FLOOR AND bench; steady employment; out of town. Apply Monday, hours 8 to 12, 1 to 4. J. W. MORGAN, Natick House. 9

WANTED—DOCTOR; A FINE APPEARING physician with some hospital experience, willing to learn typewriting; good salary; no traveling. 747 S. MAIN ST. 10

WANTED—AN AUTOMOBILE CAR MAN. GUARANTEE EMPLOYMENT ASSOCIATION, 238 I. W. Hellman Bldg., 411 S. Main. Open Admission Day. 9

WANTED — TWO FIRST CLASS SALESmen to sell high grade of Reed furniture, salary or commission. Address V, box 141, TIMES OFFICE. 9

WANTED—AN EXPERIENCED GIRL FOR cooking and house work; no washing or ironing; wages $30 per month. Call Monday. 820 S. BURLINGTON. 8

WANTED—TWO EXPERIENCED STREET railroad men for work in small town. Mention previous employment. Address V, box 97, TIMES OFFICE. 10

WANTED—YOUNG MAN TO TAKE CARE of office rooms and learn mechanical dentistry. SCHIFFMAN DENTAL CO., 107 N. Spring st.

WANTED—GOOD RELIABLE BOYS WITH wheels, good pay. Apply INDEPENDENT DISTRICT MESSENGER SERVICE, 118 Center Place. 9

WANTED—A MAN IN EVERY HOUSE IN city or country; can make from $20 to $75 a week. Address B. M., box 96, TIMES OFFICE. •

WANTED—EXPERIENCED COST AND price clerk in pipe fitting and supply lines. Right price to right party. 212 S. LOS ANGELES ST. 9

WANTED—BOOKKEEPER, MAN 20 TO 27. Call Monday between 9 and 11 with sample sheet of handwriting. 4th floor, 343 S. BROADWAY. 9

WANTED—MANAGER FOR LARGE DAIry hog ranch; yearly salary. Address Box 3, EL CENTRO, CAL. (Imperial Valley.) 10

WANTED—THE FRATERNAL HOSPITAL Association wants four more good solicitors. Rooms 432-440 CHAMBER OF COMMERCE BLDG. 10

WANTED — SALESMAN ACQUAINTED with paint business to sell for local manufacturing house. Address R, box 60, TIMES OFFICE. 9

WANTED—A FIRST CLASS ALL AROUND gas engine machinist. Apply N. B. HIPPLE, machine shop, East San Pedro, Cal. 10

WANTED—FIRST-CLASS WINDOW SHADE solicitor with experience, to work on commission. Apply ELKELES, 831 S. Broadway. •

WANTED—MAN FOR PRIVATE PLACE TO garden, milk cow. $25. Temple car to Casco st. north two blocks. 2301 BELLEVUE AVE.

WANTED—2 VENTERS. APPLY AT 440 SANTA FE AVE. 10

WANTED—A GOOD MAN TO HANDLE electrical and signal material. Apply to S. P. CO., Lamar and Alhambra sts. 11

WANTED — FIRST-CLASS BUSHELMAN, steady work; good wages. Apply FLETCHER TAILORING CO., 342 S. Broadway. 9

WANTED—THOROUGHLY EXPERIENCED men's hats and furnishing goods salesman. R. J. BUSCH, Hatter, 2nd and Broadway. 9

WANTED—BOY TO RUN LIGHT ERRANDS and learn trade, $2 per week. PACIFIC ENGRAVING CO., 220 W. 4th st. •

WANTED — A SALESMAN FOR BOY'S clothing department. Apply Supt., BULLOCK'S, before 10 a.m. Monday. 8

WANTED—YOUNG MAN TO WORK IN clothing store. Apply Wednesday morning, BLUE STORE, 409 N. Main. 10

WANTED—2 WHEEL BOYS, $1 PER DAY and up. Apply Sunday and Monday, 244½ S. BROADWAY, Room 4. 9

WANTED—VELOX PRINTER. VINCENT, 308 S. Spring. Position permanent. Open only to first-class workman. 10

WANTED—FIRST CLASS SALESMAN FOR merchant tailoring establishment. Address W, box 6, TIMES OFFICE. 9

WANTED—SOLICITORS TO CALL ON THE local retail trade. Call at 8 a.m. tomorrow, Suite 1, SEVERANCE BLDG. •

WANTED—4 GOOD ENERGETIC YOUNG men to solicit, who can furnish bond. Apply 432 H. W. HELLMAN. 12

WANTED—AN ARCHITECTURAL draughtsman, who can draught. Apply F. W. YOUNG, 707 Lankershim Bldg. 9

WANTED — EXPERIENCED DELICACY counter man; apply Monday a.m. CARR & STEPHENS, 623 S. Broadway. 9

WANTED — WE FURNISH FIRST-CLASS colored help promptly upon request. 1401½ E. NINTH ST. Main 2257. •

WANTED—FIRST CLASS STOCK SOLICITor to handle good industrial stock, male or female. 218 BROADWAY, room 213. 9

WANTED — AN ALL AROUND BOOK binder, or first-class ruler. Address THE McNUT CO., Phoenix, Arizona. 10

WANTED—YOUNG MAN TO DRIVE DElivery wagon (grocery.) Apply NEWBERRY'S, 2501 S. Hoover. 9

WANTED—EXPERIENCED MARKER AND distributor. NEW METHOD LAUNDRY, 6th and San Julian sts. 9

WANTED—FIRST CLASS COAT MAKER, no other need apply. I. FETSCH & CO., 346 S. Broadway. 9

WANTED—A YOUNG MAN TO WORK FOR his tuition and board. YALE SCHOOL, 209 N. Union ave. 9

WANTED — UNDERPRESSER ON PANTS. Apply BRAUER & KROHN., 128-130 South Spring street. 10

WANTED—BOY WITH WHEEL, MUST have good references. Call at 447 SOUTH BROADWAY. 9

WANTED—BOY TO TIE BUNDLES. DRIVERS' INDEPENDENT LAUNDRY, 773 Clanton st. 10

WANTED—A CARRIAGE PAINTER, TURbett & Hovey, 60 W. UNION ST., Pasadena, Cal. •

WANTED—ERRAND BOY WITH WHEEL. Apply FOWLER BROS., 221 West Second st. 9

WANTED—FIRST CLASS BUSHELMAN, I. FETSCH & CO., 346 S. Broadway. 9

WANTED—MAN TO MILK 10 COWS AND deliver milk, $25 and found. C3060. 9

WANTED — FIRST-CLASS COAT MAKERS. GEO. P. TAYLOR, 525 S. Broadway. 12

WANTED—BOY FOR GROCERY, SOME experience. 748 EAST NINTH. 11

WANTED—BOY TO HELP IN CANDY factory. LEAVITT, 222 W. 4th. 9

WANTED—GOOD PAINTER, $2.50 TO start. 1163 E. 49TH ST. early this a.m. 9

WANTED — CARRIAGE WOODWORKER. Call at 360 S. ALAMEDA. 9

## WANTED—
### Help, Female.

WANTED—AN EXPERIENCED WOMAN cook for delicatessen business, German preferred, no night or Sunday work. Call evenings after 7 p.m. 2504 ROMEO ST. 9

WANTED—A BEAUTIFUL SUBURBAN house, with light general house work for the right young girl, 2 in family. Address L, box 122, TIMES OFFICE. 9

WANTED—YOUNG GIRL TO ASSIST WITH general housework in family of three adults. Good home and good wages. 1159 W. 37TH ST. Take either University car. 9

WANTED — LITTLE GIRL BETWEEN 10 and 12 years of age to do light work before and after school, good home. Address W, box 26, TIMES OFFICE. 9

WANTED—NEAT, ACTIVE YOUNG GIRL to do light housework in an engraving shop, $3 per week. PACIFIC ENGRAVING CO., 220 West Fourth st.

WANTED—6 FIRST-CLASS SOLICITORS for first-class article, apply between 9 and 11 a.m., bring reference. 616 CHAMBER OF COMMERCE BLDG.

WANTED—A GERMAN OR SWEDISH GIRL for general housework, $10 a week, 2 in family, must be neat. Call at once. 905 S. BONNIE BRAE. 10

WANTED — GIRL OR MIDDLE-AGED lady for housework; good pay and good home. Call 753 WHITTIER ST. Take West Seventh st. car. 9

WANTED — A LADY IN EVERY HOUSE in city or country, can make from $20 to $50 a week. Apply B. M., box 34, TIMES OFFICE.

WANTED — ONE BODY-IRONER, ONE neck-sander, one collar and shirt starcher and other laundry help. Call 315 BOYD ST., 2nd floor. 9

WANTED—GERMAN GIRL FOR GENERAL housework, four in family, wages $25. Call mornings before 9:30. 345 WEST 27TH ST. 10

WANTED — AN EXPERIENCED COOK, immediately. Call evenings after 5:30. MRS. C. E. FINNEY, 2632 Van Buren Place. 9

WANTED—REFINED YOUNG WOMAN as mother's helper in a suburban town. Address P, box 188, TIMES OFFICE. 11

WANTED—2 EXPERIENCED WAITRESSES, $25 per month, room and board; no fares paid. HOTEL HEMET, Hemet, Cal. 10

WANTED — EXPERIENCED MILLINERY makers at STANDARD LADIES HAT MFG. CO., 517 S. Broadway, 4th floor. 11

WANTED—GIRL OR WOMAN, GENERAL housework; $30. Inquire PROSPECT AND HARTFORD, Hollywood, on the car line. 9

WANTED—A TAILORESS; MUST BE HANdy at machine, also hand work; good pay to right party. Apply 421 E. 5TH ST. 10

WANTED — LADIES FOR HOME WORK, easy and profitable; experience unnecessary. Address S, box 186, TIMES OFFICE. 13

WANTED—GIRL FOR GENERAL HOUSEwork, family of two; one sleeping home preferred. 1016 W. 8TH ST. 9

WANTED—GERMAN GIRL FOR GENERAL house work. Good wages. Inquire of A. K. BRAUER, 128-30 South Spring st. 9

WANTED—AN EXPERIENCED GIRL FOR general housework, must be good cook and have references. PHONE E1444. 9

WANTED—A FEW MORE LADY SOLICItors; good pay. METCALF, room 432 Chamber of Commerce Bldg. 9

WANTED—A GIRL FOR GENERAL HOUSE work, must be good plain cook, 2 in family. Apply 1361 S. HOPE. 10

WANTED—YOUNG GIRL 16 TO 19 TO DO housework. 2831 SUNSET PLACE. Phone E3236. Call mornings. 10

WANTED—GIRL TO DO AN HOUR'S work each day. Call at 976 ARAPAHOE or phone B4767. 11

WANTED—NEAT, RESPECTABLE GIRL for light housework in family of 2 adults. PHONE B4345. 1168 W. 39th st. 9

WANTED—2 GIRLS AT ONCE FOR GENeral housework and care of children. 1026 S. BONNIE BRAE. 10

WANTED—RELIABLE GIRL, GENERAL house work, good wages. Call 409 GRANT BLDG., afternoons. 11

WANTED—COMPETENT GIRL FOR GENeral housework, wages $30. Apply Monday, 909 GRATTAN ST. 9

WANTED—A NEAT GIRL TO WAIT ON table in small restaurant and assist. 2124 E. FIRST ST. 9

WANTED—GIRL FOR GENERAL HOUSE work, $30 per month. 23 DUDLEY AVE., Ocean Park. 9

WANTED—GIRL FOR GENERAL HOUSEwork, best wages. Phone Home E1687. 2419 S. FLOWER. 10

WANTED—GIRL TO TIE BUNDLES. DRIVERS' INDEPENDENT LAUNDRY, 773 Clanton st. 10

WANTED—A GOOD FIRST CLASS PASTRY cook. BOOS BROS. CAFETERIA, 211 W. 2nd st. 9

WANTED—A WOMAN TO WORK IN THE kitchen at THE CAFETERIRA, 344 S. Hill st. 9

WANTED—STRONG, NEAT WOMAN FOR housework from 7 a.m. to 12. 540 S. HOPE ST. 9

WANTED—GIRL TO ASSIST WITH HOUSE work and care of children. Telephone EAST 226. 9

WANTED—FINISHER AND BUTTONHOLE maker at 230½ S. SPRING. Room 227. 9

WANTED—A WAITRESS AND DISHWASHer, 1339 S. MAIN, come ready to work. 10

WANTED — GIRL FOR GENERAL HOUSEwork. Call at 2600 DALTON AVE. 13

WANTED — GIRL FOR GENERAL HOUSEwork. Call 4405 CENTRAL AVE. 9

WANTED—NURSE FOR CHILDREN. 1151 LAKE ST. Phone E1282. 9

WANTED—FIRST CLASS WAITRESS, $8 per week. 220 5TH. 11

WANTED—GIRL TO FINISH COATS. 114 S. SPRING. Room 5. 9

WANTED — WOMAN TO DO HOUSEWORK. Phone BOYLE 1899. 9

## WANTED—
### Help, Female.

**Note—Applicants for positions are advised not to enclose original recommendations in answer to ads. Send duplicates only.**

WANTED—GIRLS.

DESIRABLE POSITIONS.

Splendid opportunity in our candy department for girls to learn chocolate dipping and candy packing; also positions open all through our candy department. Girls become quite competent in a few weeks and can earn good wages. Pleasant place to work, surroundings and companions agreeable. Plenty of light and fresh air. Apply today.

BISHOP & CO., 7th and Alameda. •

WANTED — WHY SEARCH THE CITY for a position; we will secure a position for you and you may pay commission as you earn the money. 328 TRUST BLDG., 2nd and Spring. •

WANTED—LADIES WITH SPARE HOURS at home to make sofa pillow tops, copy designs for wholesale house, new process; we furnish material and teach you free, pays $8 to $16 weekly. Call WOMAN'S NATIONAL ART EXCHANGE, room 100, Temple Block, 2B N. Spring. Note—Entrance north end of building on Temple st. 13

WANTED—2 LADIES OF NEAT APPEARance to solicit for something that is easy to sell, $15 to $25 per week, if parties are good business women, no experience needed. Apply suite 216 CITIZENS NATIONAL BANK BLDG., Third and Main. 13

WANTED—MORE APPLICATIONS FOR positions as housekeepers, cooks, chambermaids and office help; open Admission Day. GUARANTEE EMPLOYMENT ASSN., 238 I. W. Hellman Bldg., 411 S. Main. 9

WANTED—LADIES TO MAKE SOFA PILlow tops at home for wholesale house; steady work, good pay; experience unnecessary; instruction free. IDEAL ART CO., room 15, 415½ S. Spring st. 13

WANTED—A GOOD GERMAN GIRL OR middle-aged woman, to take care of 3-year-old child. Must speak good German. Apply 967 WESTMORELAND AVE. Take W. 9th st. car. B3615. 9

WANTED — AT ONCE, SALESLADIES, experienced general lines dry goods; state references. Self-addressed envelope for reply DRAWER M., Ocean Park. 9

WANTED—GOOD GIRL OR WOMAN FOR general housework; must be a good cook; good wages to a competent person. Call 2631 KENWOOD AVE. 'Phone B2097. 9

WANTED — IMMEDIATELY, 20 CERTIFIcated teachers for rural schools, salary $70 to $75. CO-OPERATIVE TEACHERS' ASSOCIATION, 406 Chamber of Commerce. 11

## WANTED—
### Help, Male and Female.

WANTED—SEVERAL SPECIAL BARGAINS offered this week in up-to-date, new, finely furnished, splendidly paying rooming-houses; come get list and look them over: 14 rooms, $950; 106 rooms, $12,000; 20 rooms, $1500; 18 rooms, $2000; 35, between Broadway and New Auditorium, $4000; 12 rooms, $500; Secures, 50 rooms, $4000; also exchange 42 rooms for real estate. All full, best class roomers. See PHOENIX, 202 and 204 Grant Bldg. 10

WANTED—A PRECENTOR USED TO leading, also an accompanist on piano or cornet. Address V, box 47, TIMES OFFICE. 9

## WANTED— Male or Female Help. (To Learn Trades.)

LADIES, SECURE A COMPLETE PRACTIcal education in hairdressing, beauty culture, etc. Special summer rate for short time. Expert manufacturing of hair. Hair restored to natural shade in three weeks. Hairdressing free; shampoo, 25c; manicure, 15c, etc. Work guaranteed. FLORENTINE HAIRDRESSING COLLEGE, 227 Mercantile Place, upstairs, cor. Broadway. Home F7287. 14

WANTED—YOUNG MEN BETWEEN THE ages of 18 and 25 are taught to operate the linotype machine at THE TIME LINOTYPE SCHOOL, corner San Fernando and College sts., Los Angeles. Good operators are in demand in every section of the country, and the pay is above the average. It is possible to learn in from three to six months. Apply to School Manager for terms. 9

WANTED—MEN AND BOYS TO LEARN plumbing, bricklaying, plastering, electricity and other trades; you do practical work on buildings actually erected in our school; no book learning required; day and night sessions; positions secured; free circulars. UNION SCHOOL OF TRADES, 120 to 6 E. 9th st., Los Angeles.

LADIES, LEARN HAIRDRESSING, MANIcuring, facial massage and hair manufacturing, at the original and only up to date college of beauty culture on the coast, exclusively for ladies. MACDONALD'S, 204 Mercantile Place, upstairs, near Spring st. Phone F8227. 14

WANTED — MEN AND BOYS TO LEARN plumbing, plastering, bricklaying; day and night classes; free catalogue; positions secured; no book learning. COYNE TRADE SCHOOL, 230-240 5th st., San Francisco and New York. •

WANTED — MILLINERY MAKING, INcluding frame making, thoroughly taught in European way on reasonable terms; highest references of all former and present pupils. Apply 1332 PICO, corner Rich. 9

## WANTED—
### Situations, Male.

WANTED—A GOOD FAITHFUL JAPANESE who has long time experience taking care of flowers and plants, wants a situation as gardener in city or country. Apply H. MURA, 646 Wall st. Phones Main 1145; F6753. 9

WANTED—SITUATION BY A FIRST-class janitor with engineer license; also understands thoroughly steam heating and all branches of engineering, strictly temperate; best references. Address R, box 199, TIMES OFFICE. 9

WANTED—$2500 LOAN AT 8 PER CENT. ON 3300 acres choice foothill land in Mexico, near new Southern Pacific line; title perfect; local references, both land and owner. Address FUERTE, box 173, Times Office. 10

WANTED — BY EXPERIENCED JAPAnese, first-class cook, wants situation at small hotel in city or country; wages $50 and up; have references; speak English well. FRED OSAKI, 645 S. Wall st. 11

WANTED—GARDENER MIDDLE-AGED DEsires situation, flowers, fruit vegetables, understands care of lath or green-house. Good milker. References. Address S, box 136, TIMES OFFICE. 13

WANTED — BY EXPERIENCED SALESman, traveling position for Coast; well acquainted California, Oregon and Washington; hustler, who can make good. Address R, box 73, TIMES OFFICE. 9

WANTED — GOOD JAPANESE WISHES position in clothing store or any, as sales helper for Japanese people; also to do light janitor work. Address R, box 119, TIMES OFFICE.

WANTED — YOUNG MARRIED MAN wants position as collector or clerk, capable of taking charge of rental department of real estate office; best city references. Address V, box 116, TIMES OFFICE. 9

WANTED—I AM LOOKING FOR A POSItion as city salesman or on the road; several years' experience in the Central States. Address R, box 67, TIMES OFFICE. 9

WANTED — COMPETENT BOOKKEEPER wants set of books to keep, taking part or all time. Address V, box 32, TIMES OFFICE. 10

WANTED — GERMAN, MIDDLE AGED, steady, wants work near city; good caretaker, to stock garden or drive team. Address T, box 52, TIMES OFFICE. 10

WANTED — EXPERIENCED GARDENER and florist, single, middle aged, wants steady private place, best of city references. Address GARDENER, 671 Ceres Ave. 10

WANTED—SITUATION, MAN WITH HORSE and buggy wants position; willing to do anything. L. E. MOSELLE, 328½ S. Olive. 9

WANTED — POSITION BY BANK BOOKkeeper, 4 years' experience, best city references. Address S, box 13, TIMES OFFICE. 10

WANTED—YOUNG MAN WOULD LIKE A head janitor place, understands boiler. Address R, box 88, TIMES OFFICE. 13

WANTED — SITUATION, JAPANESE school boy, age 18 years old. 501 E. THIRD ST. Tel. Home A9275, Main 8628. 9

WANTED—SITUATION BY A FIRST CLASS coachman; good references. Address S, box 93, TIMES OFFICE. 9

WANTED—STRICTLY FIRST-CLASS CUTter wants position. Address R, box 105, TIMES OFFICE. 9

WANTED—JAPANESE WANTS A SITUAtion as schoolboy. Address V, box 18, TIMES OFFICE. 11

WANTED—POSITION BY GOOD JAPANESE cook, or farming. Address S, box 123, TIMES OFFICE. 10

WANTED—JAPANESE BOY WANTS TO work as school boy. KAJII, 319 Boyd st. Broadway 2946. 9

WANTED—SITUATION AS GARDENER, with private family. Tel. Sunset BOYLE 379. 9

WANTED — $1300 ON WELL IMPROVED city property. Address T, box 199, TIMES OFFICE. 9

WANTED—JAPANESE BOY, A POSITION as school boy. SUZUKI, 302 Amelia st. 9

WANTED—POSITION, JAPANESE, GOOD boy, cooking in small family. B5320. 9

## WANTED—
### Situations, Male.

WANTED—A THOROUGHLY UP-TO-DATE window trimmer, interior decorator and card writer will be open for position with a first-class department store September 15. Twelve years in the business, New York experience. Address Box 168, Garden Grove, Cal. 9

WANTED — SITUATION; AN ALL-AROUND planing mill man, No. 1 estimator, capable of taking full charge, at liberty soon. Address R, box 51, TIMES OFFICE. 10

## WANTED—
### Situations, Female.

WANTED—SOUTHERN LADY, ACCOMplished and experienced, desires to serve as chaperon or companion or to do coaching and private tutoring. Would travel. Address S, box 144, TIMES OFFICE. 10

WANTED—A RELIABLE EASTERN GIRL wishes general housework, wages $30, $35, Pasadena or country, state particulars, car fare. Address W, box 73, TIMES OFFICE. 9

WANTED—2 KOREAN YOUNG WOMEN wish positions of family cook and other house cleaning in same house. Call at 112 N. BUNKER HILL AVE. Tel. Main 9382. 11

WANTED—A PRACTICAL NURSE WISHES like cases; would care for invalid or will keep house for two; 15 years' experience; good references. 158 CONFIDENCE ST. B9236. 9

WANTED—POSITION AS PRIVATE SECretary; friendship letters and family correspondence a specialty. Address R, box 27, TIMES OFFICE. 10

WANTED—BY EXPERIENCED WOMAN, dishwashing in restaurant. No Sunday work. Address J. GEORGE, 3915 Central ave. 9

WANTED — A GRADUATE MASSEUSE would like position with wealthy family or lady; will travel. Address K, box 194, TIMES OFFICE. •

WANTED—YOUNG LADY OF EXPERIence would like position of light office work. Address W, box 114, TIMES OFFICE. 9

WANTED — JAPANESE GIRL WANTS situation to do light housework. SHIMO, 319 Boyd st. Phone Bdwy. 2946. 9

WANTED—SITUATION, GOOD EXPERIenced child's nurse, desires position, fond of children. Call 608½ W. 6TH ST. 9

WANTED — POSITION BY AN EXPERIenced practical nurse; will take any case. 620 COURT ST., city. 9

WANTED — DRESSMAKING IN FAMIlies; cutting, fitting, specialties. 324½ WALL STREET. Broadway 3653. 9

WANTED—BY A RELIABLE CASHIER position in restaurant or cafeteria. Address T, box 45, TIMES OFFICE. 10

WANTED — RELIABLE WOMAN WISHES washing, ironing or sweeping; $2. Address V, box 127, TIMES OFFICE. 10

WANTED—A GRADUATE MASSEUSE WILL give treatment at your homes. Address K, box 194, TIMES OFFICE. •

WANTED—FIRST CLASS LAUNDRESS, GO out by day. TEMPLE 89. 9

## WANTED—
### Situations, Male and Female.

WANTED — YOUNG, GOOD JAPANESE couple wishes situation; man cook, take care garden; wife wait on table; house work; many years experience. MAS, 720 Banning st. 10

WANTED—FOR ALL COLORED HELP Phone BROADWAY 1220. 10

## WANTED—
### Agents and Solicitors.

WANTED — CIVIL SERVICE EXAMINAtions will soon be held in every state. Full information, and questions recently used by the commission, free. COLUMBIAN CORRESPONDENCE COLLEGE, Washington, D. C. •

WANTED—EXPERIENCED LOCAL AGENTS for the SKIDOO BURGLAR alarm, also general agent for San Francisco, Portland, Seattle and Spokane. W. S. HURST, 207 Tajo Bldg. 11

WANTED—4 FIRST-CLASS SOLICITORS for first-class article, apply between 9 and 11 a.m., bring reference. 616 CHAMBER OF COMMERCE BLDG.

## WANTED—
### Partners.

WANTED — PARTNER, MAN OR MAN and wife, who likes to raise vegetables and chickens, and can milk cows, to take ½ of 5-acre ranch, all stocked in first-class condition; $2000 required; parties to own half of everything, do half the work and have half of proceeds. For interview address or call MRS. FINNEY, Hynes, Cal. •

WANTED—PARTNER WITH $1500 TO MANage my planing mill; can have control of business; money in mission furniture, fruit crates, etc.; can buy in at less than machinery, etc., cost; have plant. Address W, box 84, TIMES OFFICE. 9

WANTED—PARTNER WITH SMALL CAPital to engage in the grocery and fish business. For particulars, address CAPT. L. C. SCHILLING, 760 8th st., San Diego, Cal. 9

## WANTED—
### Work by the Day.

WANTED—WORK BY THE DAY OR laundry work to take home. 'PHONE BOYLE 1037. 9

## WANTED—
### Rooms and Board.

WANTED—YOUNG MAN DESIRES NICELY furnished room with privilege of sleeping outdoor on veranda with private family, no other boarders, select neighborhood, would consider suburban place, state terms and particulars. Address W, box 74, TIMES OFFICE. 9

WANTED—BY THE 17TH, BY SISTER AND brother, 2 rooms and bath, with or without board, cheap, permanent. Address W, box 80, TIMES OFFICE. 10

WANTED—A GENTLEMAN WANTS ROOM and board with bath or bath privileges. Strictly first-class private home. References. Address S, BOX 132, TIMES OFFICE. 10

WANTED—COUPLE SEEK HOME IN GERman or Jewish private family or boarding house; permanent. Address R, box 20, TIMES OFFICE. 10

WANTED—YOUNG MAN WANTS ROOM and board. State price and particulars. Address T, box 108, TIMES OFFICE. 9

## WANTED—
### Houses.

WE HAVE $5000

And two very desirable lots to exchange in full or part for a handsome, modern home in this city. Price not over $20,000.

See E. G. ALEXANDER, With HIEGEE & HODGKINSON, 215 Collins Bldg., 313 W. 3rd. Phones A6834; Broadway 1468. L.A.R.B. 9

## WANTED—
### To Rent.

WANTED—A LARGE STORE ON MAIN ST. between 1st and 2d st., or in that locality. MURRAY & READY, Leading Employment and Labor Agents, 127-129 S. Los Angeles st. 9

WANTED—BY OCT. 10, A NICELY AND completely furnished 7 or 8-room bungalow or cottage in a first-class neighborhood, for a family of adults; must have 2 good bedrooms on first floor; rent not to exceed $50 a month by the year. Address R, box 76, TIMES OFFICE. 10

WANTED—TO RENT 2 UNFURNISHED sunny rooms, convenient for housekeeping, upper preferred, part of flat or house. Address M, box 78, TIMES OFFICE. 9

WANTED—TO RENT BY RESPONSIBLE and experienced party, a furnished hotel. For particulars apply to C. F. MILLER, 355 East 2nd st. Phone Main 291. •

WANTED—BY YOUNG MARRIED COUPLE, furnished cottage of 4, 5 or 6 rooms at Ocean Park or Santa Monica for winter months. Address T., ox 153.

## WANTED—
### To Purchase Real Estate.

WANTED—WE PAY CASH FOR REAL EState snaps. BARGAIN REALTY CO., 800 L. A. Trust Bldg., Second and Spring. A7301. Main 2541. 9

WANTED—BEST 6 TO 8 ROOM MODERN house, value, west or southwest, at once. See MR. McGRATH, with STRONG & DICKINSON, 2d and Broadway. 9

WANTED—A 4 OR 5 ROOM COTTAGE, southwest, from $2900 to $3000, $300 cash, balance monthly, must be a bargain. 643 S. SPRING. 9

WANTED—FROM OWNER, VACANT LOT west of Vermont between 16th and Adams. Address V, box 174, TIMES OFFICE. 14

WANTED—TO BUY THREE 50 FOOT LOTS together, the best for $800 to $1200. Address T, box 62, TIMES OFFICE. 10

## WANTED—
### To Purchase Real Estate.

WANTED—TO PURCHASE. WE ARE HAVING A GREAT MANY INQUIRIES DAILY FOR HOUSES AND LOTS IN EVERY PART OF THE CITY, AND THINK WE COULD ASSIST YOU IN SELLING YOURS IF THE PRICE IS RIGHT. RESIDENCE PROPERTY DEPARTMENT WRIGHT & CALLENDER CO., 319 S. HILL STREET. GROUND FLOOR. 13

WANTED—WE HAVE JUST ESTABLISHed a rooming house department and invite owners of rooming houses to list their properties with us. GOLDEN STATE REALTY COMPANY, 608-10 So. Spring st. Both Phones Ex. 58. •

WANTED — WE HAVE CUSTOMERS waiting for property. Your property may be what they want if the price is right. LUNDEEN & BOWEN, 702 S. Spring St. Phones—F7443, Main 4546. •

WANTED—TO PURCHASE. I HAVE TWO buyers for homes on high ground, Southwest, Westmoreland or Westlake districts, worth from $9000 to $15,000. Prices must be right and property choice. Send full description. A. P. CHAPIN, 501 Security Bldg., Home phone Ex.247. •

WANTED — A STRICTLY MODERN RESIdence, value about $20,000, must be on high ground, with two baths, den, hardwood floors, large lot, garage and east front; West Adams or Westlake section, and a bargain. BRADSHAW BROS., room 202, Bradbury Bldg. 9

WANTED—FOR CASH, STRICTLY MODern bungalow, 5 rooms, hardwood floors, cement cellar, must be north of 50th st. near Moneta car, not over $3500, owners only. Address W, box 78, TIMES OFFICE. 10

WANTED—TO PURCHASE THE CHEAPEST lot or best buy in district bounded by Alameda, San Pedro, 9th and Washington; would consider house and lot to alley. Address S, box 151, TIMES OFFICE. 9

## WANTED—
### To Purchase, Miscellaneous.

WANTED — TO BUY FURNITURE AND household goods; if you are going to sell we will pay you one-third more than others. Phone us, Main 1117, Home 2154. COLYEAR FURNITURE CO., 322 S. Main st. •

WANTED — SECOND-HAND CLOTHING, shoes, trunks, and all manner of household furniture, carpets, bric-a-brac, old gold, etc.; highest prices paid. Phone B1035, MAIN 7540.

WANTED—FURNITURE AND HOUSEHOLD goods; we pay more than any other firm in the city. INDEPENDENT FURNITURE CO., 431 E. Seventh st. Home F4973. •

WANTED—HOUSEHOLD GOODS, FURNIture, carpets, any quantity. Highest cash price paid. RHOADES & RHOADES, 730 S. Spring st Phone Main 1260; F1260. •

WANTED — HAVE YOU THOUGHT OF selling your second-hand clothing? If so ring up SOUTH 6063, or write 1296 E. 13TH ST., as we are paying top prices. •

WANTED—LEASE AND OFFICE FURNIture or furniture without lease, for real estate office. Address S., box 133, TIMES OFFICE. 10

WANTED—TO DO YOUR MOVING CHEAP, or rent you team and large hay wagon for $4 day. 1701 TEMPLE ST. Phone West 3924. 10

WANTED — TO PURCHASE OFFICE AND household furniture. JAMES COLGAN & CO., 713-15 S. Spring. F2056, Main 2053. •

WANTED — DIAMONDS, JEWELRY, OLD gold; antiques; highest prices given. H. H. CROUCH, jeweler, 542 S. Broadway. •

WANTED—RAILROAD TICKETS FOR MAN and two ladies to Kansas City or Chicago. Address T, box 32, TIMES OFFICE. 9

WANTED—ART AND CURIOS; GOODS bought, sold and exchanged at 649 W. WASHINGTON ST., near Figueroa. 14

WANTED—4 ARTICLES, IF CHEAP, IMmediately; roll-top desk, typewriter, windmill, tanks. BROADWAY 1984. 9

WANTED—TO BUY COTTAGES TO MOVE away. T. WIESENDANGER, 207 S. Broadway. Phones 3043. 14

WANTED — TO BUY A SET OF GOOD drawing instruments. Address S, box 83, TIMES OFFICE. •

WANTED — HIGHEST PRICES PAID FOR good second-hand furniture. ROSSNER, F2424, Main 2388. 10

WANTED—TO BUY MEDIUM-SIZED SECond-hand safe. Address S, box 28, TIMES OFFICE. •

WANTED—SECOND-HAND SAFE. GOOD condition. 316-318 S. LOS ANGELES ST. Phone 6831. 9

WANTED — CASH PAID FOR FEATHER beds. 758 SAN PEDRO. Main 1166; Home 8041. •

WANTED—FEATHER BEDDING; PAY 15c lb. Phone Main 2935. 533 E. 8TH ST. 14

WANTED — OFFICE AND HOUSEHOLD furniture. COLGAN'S, 318 S. Main. A2469. •

WANTED—DIAMONDS, JEWELRY, PAY cash. Suite 25, 444 S. BROADWAY. •

## WANTED—
### Miscellaneous.

WANTED—WILL EXCHANGE CITY COTtages or city vacant lots at cash valuation for National Sugar stock. Address V, box 63, TIMES OFFICE. 9

WANTED—PHYSICIAN TO TAKE OFFICES with established dentist, excellent location, finest offices in the city. Inquire 322 BYRNE BLDG. 11

WANTED—CELLARS TO DIG IF SEEN at once will dig them very cheaply for gravel. Phone South 5010. 1422 SAN PEDRO. 9

WANTED—FINISH CARPENTERS AT 8TH and Carondolet, Monday morning. None but mechanics need apply. E. H. BASHOR. 9

WANTED—TO EXCHANGE, PAINTING for horse, wagon and harness, together, or separate. 2506 W. PICO, West 1130. 9

WANTED—CESSPOOLS; WE PUMP THEM out. 'Phone E3146, or North 886. LOS ANGELES SANITARY CO. •

WANTED—SMALL CHILDREN TO BOARD and care for. 1332 HENRY ST. East 1172. 9

WANTED—BADLY WRINKLED WOMEN. Apply 240 E. 31ST, Monday, 10-5. 9

WANTED — CHILDREN TO BOARD; mother's care. TEMPLE 674. 5

## TO LET—
### Furnished Rooms.

TO LET—THE SEWARD, 412 TEMPLE ST.; furnished rooms, modern house, $2 per week and up; one block west of Courthouse. 13

TO LET—$2 WEEK, $7 MONTHLY; COOKing gas included; furnished housekeeping room; adults. 548 EAST PICO. 12

TO LET — MODERN FURNISHED ROOMS, reasonable; all conveniences; private Danish family. 1106 MAPLE AVE. 9

TO LET—2 NICELY FURNISHED HOUSEkeeping front rooms; private residence; Westlake Park. 429 LAKE ST. •

TO LET—THE PALMYRA, 531 S. FLOWER, nicely furnished rooms, single or en suite, running water in rooms. 17

TO LET—ELEGANT ROOMS, ALL ACCOMmodations, choice surroundings. 947 SOUTH HOPE. F1544. 9

TO LET — UNFURNISHED ROOMS, SPLENdid location, one block from park. 716 WESTLAKE AVE. E2163. 9

TO LET—FOR THE WINTER, A PART OF a downstairs mission flat, nicely furnished, polished floors. Piano. 1706 W. PICO. 10

TO LET—FRONT SUITE WITH OR WITHout housekeeping, also 2 large bedrooms. 1020 W. 8TH ST. 11

TO LET—NEWLY FURNISHED FRONT room, large porch, walking distance. 1006 S. HOPE ST. 10

TO LET—2 FURNISHED ROOMS FOR housekeeping, delightful location, 5535 ASH ST., Highland Park. Phone East 1971. 14

TO LET—SINGLE AND DOUBLE ROOMS and board, home cooking, very convenient. 1430 S. LOS ANGELES ST. 'Phone B3391. 11

TO LET—VERY DESIRABLE FURNISHED room, private entrance, use of both phones, in cottage. 816 W. 9TH. 9

TO LET—FURNISHED ROOMS, THOROUGHly cleaned and modern, housekeeping. 1311 S. LOS ANGELES. 9

TO LET—NICELY FURNISHED FRONT room, with or without kitchen; no children. 447 TEMPLE ST. 9

TO LET—FURNISHED ROOMS; ALSO light housekeeping rooms, clean and sunny; reasonable. 145 W. 17TH ST. 9

TO LET—1 FURNISHED ROOM, GROUND floor, modern, walking distance, $7. Address 917 WALL ST. 9

TO LET—LARGE SUNNY FRONT ROOM, gas and electricity; other rooms; free baths. 417 W. FOURTH. 9

TO LET—3 NEW FURNISHED ROOMS, ALL modern conveniences. 1237 INNES AVE., off Sunset boulevard. Temple 1068. 10

TO LET—NICELY FURNISHED SUNNY room, parlor, piano. 332 S. BUNKER HILL AVE., $3 per week. 9

TO LET—FURNISHED, A BRIGHT PLEASant front room, private family. Call after Monday. 951 S. UNION AVE. 10

TO LET—$3 WEEK, 2-ROOM SUITE FOR housekeeping, quiet, sunny. 312 N GRAND AVE. 9

TO LET—NICELY FURNISHED PARLOR bedroom, suitable for three. 1142 S. GRAND AVE. 9

TO LET—$2 WEEK, CLEAN SUNNY ROOM, close in, hill section. 212 N GRAND AVE. 9

TO LET—FRONT ROOM FOR GENTLEmen. 236 S. OLIVE, close to Angels' Flight. 9

TO LET — FURNISHED ROOMS, $2 WEEK up; clean, close in, quiet. 403 COURT. 11

## TO LET—
### Furnished [illegible]

TO LET — ELEGANT [illegible] rooms, HOTEL [illegible] call and see before [illegible] week up; tourists [illegible] Broadway, opp. Courthouse [illegible]

TO LET—NEWLY [illegible] very desirable neighborhood [illegible] walking distance [illegible] parlor with gas grate [illegible] room, all bright and [illegible] after Sunday, 1130 S. [illegible]

TO LET—ROOM AND BOARD [illegible] well furnished [illegible] home, first-class [illegible] couple or two gentlemen [illegible] 1241 INGRAHAM ST.

TO LET—FOR $12 YOU CAN [illegible] keeping apartment [illegible] everything new, nice bath [illegible] central location [illegible] car. 1141 W. FIRST ST. [illegible] will take it.

TO LET—$15 MONTHLY [illegible] nished complete [illegible] ter, gas range, close to [illegible] less than 10 minutes' walk [illegible] Broadway. 334 S. FIGUEROA [illegible]

TO LET — A NICELY FURNISHED [illegible] modern conveniences [illegible] Washington, Pico, W. [illegible] all within one block [illegible] Phone Main 7177.

TO LET—NICELY FURNISHED [illegible] like room, private family [illegible] trict, suitable for one [illegible] Price reasonable. Address [illegible] OFFICE.

TO LET—NEW HOUSE, ALL [illegible] side rooms, housekeeping [illegible] each, hot bath and laundry [illegible] and cars direct to depots [illegible] 111 S. Figueroa.

TO LET — JAMES APARTMENTS [illegible] Hill; new management [illegible] of 3 and 4 light housekeeping [illegible] oughly clean, modern [illegible]

TO LET—116 S. HOPE [illegible] tance; new management [illegible] gle rooms; $1.50 and up [illegible] 316. Address W, box 1 [illegible]

TO LET—ROOMS [illegible] private baths, by day or week [illegible] rooms, elevator, hot and cold water [illegible] up; $1 day. ACACIA HOTEL [illegible]

TO LET—UPPER FRONT [illegible] vate home, new, clean and [illegible] ern conveniences, pleasant [illegible] FIFTH, corner Lucas ave. [illegible]

TO LET—CALIFORNIA [illegible] Second sts., rooms [illegible] apartments, new, modern [illegible] 4 persons. 811 TEMPLE [illegible]

TO LET—IN PRIVATE [illegible] S. Figueroa st., 1 large front [illegible] alcove and 2 smaller [illegible] ly furnished. PHONE MAIN [illegible]

TO LET—3 NICELY FURNISHED [illegible] for light housekeeping [illegible] private family; lawn [illegible] 2619 S. FIGUEROA.

TO LET—WE HAVE SOME [illegible] able sleeping rooms [illegible] and well furnished [illegible] 606 TEMPLE ST.

TO LET—BY LADY ALONE [illegible] tage, 3 completely furnished [illegible] rooms, separate entrance [illegible] $12 monthly. 236 S. UNION AVE.

TO LET — FOR $2.50 A WEEK [illegible] rent an outside room [illegible] new, with elegant hotel [illegible] at 705 W. SEVENTH ST.

TO LET — TWO FURNISHED [illegible] gle or connecting [illegible] house; bath, phone [illegible] Main 2928.

TO LET—536 CROCKER [illegible] neatly furnished [illegible] gas, electricity, bath [illegible] ing distance.

TO LET—CHOICE OF 2 [illegible] rooms in beautiful [illegible] good dining service [illegible] Phone Home E3552.

TO LET—FINELY FURNISHED [illegible] $2.50 and up, weekly [illegible] vate house; fine grounds [illegible] FIGUEROA ST.

TO LET—$12 MONTHLY [illegible] apartments, furnished [illegible] gas range, phone [illegible] 1039 COLTON.

TO LET—2 NICELY FURNISHED [illegible] $16 a month. 1041 W. 37TH [illegible] school teachers or married [illegible] dren.

TO LET — FURNISHED [illegible] keeping, single rooms [illegible] walking distance; low rent [illegible] ST.

TO LET—2 OR MORE FURNISHED [illegible] with or without housekeeping [illegible] ern conveniences [illegible] ST.

TO LET—2 AND 3-ROOM [illegible] suites, $16 per month [illegible] gas range, phone [illegible] walking distance [illegible] way 2738.

TO LET—CHATEAU [illegible] Flower, nicely furnished [illegible] and cold water. Phone [illegible]

TO LET—FURNISHED [illegible] or light housekeeping [illegible]

TO LET—TWO FURNISHED [illegible] ing, $10. 1163 E. 48TH ST. [illegible]

TO LET—TWO SINGLE [illegible] at 541 S. FLOWER ST.

TO LET—$2 WEEKLY [illegible] ed rooms for gentlemen [illegible]

TO LET — FURNISHED [illegible] month. 1221 E. 23RD.

TO LET—3 FURNISHED [illegible] rooms in cottage. 1087 FLOWER [illegible]

TO LET—FURNISHED [illegible] keeping. 1353 S. HILL ST.

TO LET—FRONT ROOM [illegible] up; housekeeping. 319 N. [illegible]

TO LET—NICE ROOM [illegible] gentlemen. PHONE [illegible]

## TO LET—
### Unfurnished.

TO LET — 2 UNFURNISHED [illegible] housekeeping; pantry [illegible] rate entrance. Apply 228 [illegible] evenings.

TO LET—4 UNFURNISHED [illegible] 2604 E. FOURTH ST. [illegible]

## TO LET—
### Flats.

TO LET — ELEGANT [illegible] with 3 WALL BEDS [illegible] to 7 rooms; finest views [illegible] 1341 ARNOLD ST. [illegible]

TO LET—WESTLAKE [illegible] tiful south flat, 5 large [illegible] tion hall; modern [illegible] S. BONNIE BRAE. [illegible]

TO LET—2 NICE 4-ROOM FLAT [illegible] Grand ave., very cheap [illegible] at 1510 GRAND AVE. [illegible] Phone A1003, Broadway [illegible]

TO LET—FOUR OR FIVE [illegible] also two rooms for light [illegible] ern, furnished, partly [illegible] nished. 433 S. FREMONT [illegible]

TO LET—3040 HOOVER ST. [illegible] er apartment, furnished [illegible] stantaneous heater, vacuum [illegible]

TO LET — ROOMS FOR [illegible] keeping, neatly furnished [illegible] suite of 3 rooms [illegible] to children. Apply [illegible]

TO LET—LOWER FLAT [illegible] st., 6 rooms and bath [illegible] neighborhood, walking [illegible] ter paid; flat open for [illegible]

TO LET—NICE FRONT AND [illegible] $12 month up; walking [illegible] 8th and 9th, one block west [illegible] LINCOLN ST.

TO LET—CORNER FLAT [illegible] dentist; fine location [illegible] S.E. corner of Moneta and [illegible] South 2249.

TO LET—CLOSE IN, 5 AND [illegible] convenient to cars [illegible] taken care, freshly [illegible] Call today. 1118 and [illegible]

TO LET — MODERN [illegible] Adults only. Exceptionally [illegible] small California cottage [illegible] wanted. 1337 E. 22ND.

TO LET—NEW COTTAGE [illegible] and reception hall [illegible] and strictly up to date [illegible] BURLINGTON AVE.

TO LET—$18 MONTHLY [illegible] unfurnished and [illegible] T. WIESENDANGER [illegible]

TO LET — $20 MONTHLY [illegible] unfurnished, at [illegible] WIESENDANGER [illegible]

TO LET—6-ROOM [illegible] lights and bath [illegible] ply 929 S. Figueroa.

TO LET — 3-ROOM [illegible] bath; two Marshall [illegible] 16TH ST.

TO LET—NICE COTTAGE [illegible] choice residence [illegible] 1868 OAK ST. [illegible]

TO LET—FLAT [illegible] bath, newly papered [illegible] 1134 CENTRAL AVE. [illegible]

TO LET—B. & C. APARTMENTS [illegible] and kitchen, unfurnished [illegible]

TO LET—3-ROOM FLAT [illegible] Union ave.

TO LET—SIX-ROOM [illegible] room cottage [illegible]

TO LET—MODERN [illegible] ply 1213 WEST [illegible]

Classified Liners.

## TO LET—
### Apartments—Furnished.

TO LET—APARTMENTS, FURNISHED, THE MAYFAIR. Located inside of St. James Park. Los Angeles's most exclusive and most modern apartments are now completed, furnished and in operation; being inside of St. James Park, one of Los Angeles's most exclusive residence centers. All outside rooms, in suites of from two to six, with baths. Steam heat, furniture and furnishings the best, artistic in all appointments; servants' quarters. Open for inspection. THE MAYFAIR APARTMENTS, No. 40 St. James Park.

TO LET—THE EDWARDS APARTMENTS, 1425-7 GRIFFITH AVE.; ELEGANT, LARGE 3-ROOM APARTMENTS; PRIVATE BATHS, $20; FINER THAN $65 APARTMENTS ON WEST SIDE; NEVER OCCUPIED; ARTISTIC FURNITURE; BEAUTIFUL RUGS, WIDE HALLS, COME TODAY FOR FIRST CHOICE. 12

TO LET — FOR $15 MONTHLY YOU CAN ALWAYS rent housekeeping APARTMENTS, furnished complete; 3 rooms, phone, bath, hot water, gas range. 224 S. Figueroa, 512 W. Fourth, 102 S. Beaudry, 250 N. Beaudry, 1020 Colton, 1153 to 1141 W. First, 204 to 222 N. Fremont ave., 911 Diamond, 712 Ceres, 520 Crocker, 1003 to 1011 E. Ninth sts.; also flats and residences for rent. T. WIESENDANGER, 207 S. Broadway.

TO LET—THE BEAUTIFUL DORIA, CORNER PICO AND UNION AVE. Mission furniture, wide halls, extra large rooms, with buffet kitchens and baths, will make special winter prices NOW. Worth your while to inspect these bright, sunny apartments before locating. 1404 PICO. A6264.

TO LET—PAROTIA, 544 WEST 6TH, MODern housekeeping suites, private baths. 11

## TO LET—
### Rooms and Board.

TO LET—A YOUNG COUPLE WANTS TWO young people to room and board front room, no other boarders and all modern conveniences, wants some one more for the social than the financial part, terms very reasonable, reference given and required. 130 WEST 41ST ST. 9

TO LET — WANTED, CONGENIAL YOUNG man to share room with board and home cooking with young man who lives with mother in a first-class apartment; references exchanged. Call at 222 S. GRAND AVE., Apartment 2, between hours of 10 and 2. 9

TO LET— HOTEL PLUMASITA. 1820 S. Figueroa. Elegantly furnished rooms, exceptional meals and service; special rates to gentlemen. B2542, West 2439. 9

TO LET—AT PALM VILLA, 951 S. OLIVE, very choice rooms with board, in a beautiful house, all conveniences; also some rooms on third floor, cheap, with or without board; walking distance. 10

TO LET — NICELY FURNISHED ROOMS, large grounds and veranda; home cooking, plenty milk and cream; use of nice barn. Special prices to families and day boarders. B3597. 137 E. ADAMS ST. 10

TO LET—LARGE FRONT ROOM, SUITable for two newly papered, elegantly furnished electric lights, bath, telephone, with first-class table. 1134 S. GRAND AVE. F4790.

TO LET—CASA DEL ARBOL, VERY large sunny rooms, suitable for family of two or three; every convenience, secluded yet close to four car lines. 1921 BARNARD PARK. B3822. 10

TO LET — LARGE, NICELY-FURNISHED front room, suitable for two gentlemen, with first-class board, in private family. Phone F4197. 533½ S. FREMONT AVE. 9

TO LET—2 NICELY FURNISHED ROOMS in a strictly private family; modern and convenient; suitable for gentlemen. 2309 CONSTANCE ST. Phone F2335. 9

TO LET — ROOMS, SINGLE OR EN SUITE. Suitable for small family. Home cooking. Terms reasonable. Call 1374 S. FIGUEROA ST. 9

TO LET—ELEGANTLY FURNISHED ROOMS with board. Rates reasonable. One and a half blocks from Westlake Park. 729 CORONADO ST. 14

TO LET—A PLEASANT FURNISHED room with board in a private family, ½ block from Westlake Park. 735 LAKE ST. Temple 136. 9

TO LET—ELEGANTLY FURNISHED ROOM, modern conveniences, first-class table; room and board $25. 1521 W. 8TH ST. Home E3512. 9

TO LET — ROOM WITH BOARD, DElightful home; adults only. 1640 W. 11TH STREET. 14

TO LET—NICELY FURNISHED BAY WINdow rooms with excellent board in beautiful home, close in. 923 S. FIGUEROA. 12

TO LET — WITH BOARD, HANDSOMELY furnished rooms at 2300 S. FLOWER ST. 14

TO LET—LARGE AIRY ROOM WITH board, $4.50 per week. 1252 W. FIRST. Phone Main 2167. 10

TO LET—ATTRACTIVE ROOMS WITH EXcellent home table. THE MOORE, 1001 W. 8th st. 17

TO LET—ROOMS AND BOARD, 27 WESTMINSTER AVE., Venice. 9

## TO LET—
### Houses.

TO LET—HOUSES, COTTAGES, FLATS, FURNISHED AND UNFURNISHED. OUR PLAN OF LISTING MAKES HOUSE HUNTING EASIER. WE LOCATE YOU QUICKLY. LISTS AND INFORMATION FREE. WRIGHT & CALLENDER CO., 323 S. HILL ST

TO LET—AT SIERRA MADRE, UNFURnished house, 6 large rooms, all conveniences, hot water, range, window shades; also one 4-room cottage, very comfortably furnished, large front porch, screen porch, no bathroom; no invalids. Address MRS. W. F. BRUGMAN, Sierra Madre, Cal.

TO LET—AT SUMMER RATE, 8-ROOM house, 1350 W. 25th st., comfortable and convenient, large pepper trees in front, $25; door open. BARGAIN REALTY CO., owners, 800 L. A. Trust Bldg., Second and Spring. A7301. Main 3541.

TO LET—7-ROOM MODERN COTTAGE, lawn and flowers, near car line, $30 per month; 23rd and Griffith. Phone A6406; West 3466. CRIBB & SINCLAIR, 119 S. Broadway. 9

TO LET—HOUSE, 4 ROOMS, CLOSE IN, $11.50. House, 6 rooms, southwest, $15. New house, 6 rooms, $18.50. House, 5 rooms, $10. C. M. BUCK, 313 W. 3d st. Main 285, A2286. 9

TO LET—BEST LOCATED 7-ROOM HOUSE in city; all the necessary accommodations; water furnished, $35. Call at 1442 KELLAM AVE., Angeleno Heights. Mrs. D. Jones. 9

TO LET—3-ROOM COTTAGE, LARGE BARN, chicken corral and coops, with nearly acre ground; good place for chickens, close to Temple street cars. W. L. ELDER, 504 Bryson Bldg. Broadway 1174; A9186.

TO LET—$20 MONTHLY, 4-ROOM UNFURnished cottage, 827 West Third st. T. WIESENDANGER, 207 S. Broadway.

TO LET — A SWELL LAKE-STREET RESIdence, between 7th and 8th street; block from Westlake Park; open today; lease $65. THE McCARTHY CO., 201 N. Broadway. Home Phone 8737, Main 1202.

TO LET—CHOICE HOUSE, 1023 S. ALVARado; nine rooms, house, grounds in fine condition; very handsome place. See it. Inquire 314 STIMSON BLDG., for terms, lease. 9

TO LET—$15, BUNGALOW, 5 ROOMS, MODERN, NICE NEIGHBORHOOD, WALKING DISTANCE. 601 S. CLARENCE ST. TAKE (GREEN) BOYLE HEIGHTS CAR TO CORNER 4TH AND CLARENCE STS. 12

TO LET—WELL-FURNISHED COTTAGE AT Hermosa Beach, cheap to good tenants, adults only. ORRIN RICE, 409 Grosse Bldg., cor. 6th and Spring sts. Home A9516. 11

TO LET—SUITES OR APARTMENTS, NEW, latest improvements, on long lease, your own price; 2 cottages, 2 flats furnished or not. 618 E. 23D.

TO LET—3-ROOM CALIFORNIA COTTAGE, 1728 Morton ave.; 2 large lots, fenced for chickens, close to car; $8 and water. Phone MAIN 6546. 9

TO LET—8 ROOM HOUSE, MODERN CONveniences, lawn and flowers, Barn. 213 W. 29TH. Phone Glendale 751. Key at 225 West 29th. 9

TO LET—9-ROOM UNFURNISHED HOUSE, Gramercy Place, near Washington. PHONE MAIN 5657. 9

TO LET—HOUSE, 7 LARGE ROOMS, LAWN and flowers; good location. 1918 ESTRELLA. 9

TO LET—HOUSE 7 ROOMS, BATH, $25. 1227 WINFIELD, 2 blocks west of Figueroa, 11th-st. car. 9

TO LET—MODERN UNFURNISHED, FIVEroom cottage, adults only. Apply 963 WEST 12TH ST. 9

TO LET—$16, 934 ALBANY ST., 5-ROOM cottage; water paid. LEE A. M'CONNELL & CO., room 1, 145 S. Broadway. 11

TO LET — NEW 3-ROOM COTTAGE; $8 A month; Brooklyn Heights. 2427 FAIRMOUNT ST. 9

TO LET—COTTAGES, $12, $15, $20; IMMEDIate possession. 1542 ADAMS. Hooper car. 10

TO LET—4 OR 5-ROOM COTTAGE, UNFURnished. 953 HEMLOCK ST. 9

TO LET—HALF OF COTTAGE. 1316 GIRARD ST. 9

TO LET—4-ROOM COTTAGE. 1223 WALL ST. 9

## TO LET—
### Furnished Houses.

TO LET—FURNISHED BUNGALOWS. Six large rooms and bath, completely and elegantly furnished; hardwood floors, oriental rugs, brass beds; nothing lacking; owner will retain one room if mutually agreeable; may also arrange board. Fine yard, flowers, chicken corral, etc., gas, electricity; high ground; 16th cars to Arlington st., schedule 18 minutes. Phone West 4011. 2532 POWELL (18th) near Arlington st. An ideal home. 10

TO LET—HOUSES, COTTAGES, FLATS, FURNISHED AND UNFURNISHED. OUR PLAN OF LISTING MAKES HOUSE HUNTING EASIER. WE LOCATE YOU QUICKLY. LISTS AND INFORMATION FREE. WRIGHT & CALLENDER CO., 323 S. HILL ST.

TO LET—WESTLAKE. Magnificent 11 room residence near Wilshire boulevard, oriental rugs, piano, completely furnished, will lease for 1 year at $300 per month. METZLER INVESTMENT CO., 401-402 Stimson Bldg., Home 6491, Main 1665. 11

TO LET— 142 WEST 28TH ST. A beautiful 10-room completely furnished house, gas, electricity, furnace, orange, fig trees, good barn, fine car service. Key next door, or Phone WEST 2866. 12

TO LET—COMPLETELY FURNISHED 6-room cottage, bath, gas and electricity; close in. 936 COTTAGE PLACE, between 9th and 10th, one block west of Figueroa. 12

TO LET—TO LEASE 8 MONTHS OR ONE year, furnished modern 8-room house, 1110 HOOVER ST., near Pico; rent $50. Grand piano if desired. 10

TO LET — 3-ROOM FURNISHED COTtage, 1 acre ground, fruit, berries, vegetables, $10 per month. A. G. ENGELKAMP, Huntington Park. 10

TO LET—LEASE FOR ONE YEAR, TWO 4-room cottages, furnished, 29th near Figueroa, all conveniences, $30 month each. Inquire 417 W. FOURTH. 9

TO LET—$60, A WELL FURNISHED 8-room house with laundry, garage or stable, located in desirable portion of the Westlake district. Tel. E3233, mornings. 10

TO LET — 8-ROOM, MODERN, COMPLETEly-furnished house; close in; 844 West 16th st. Key at 423 DELTA BLDG. Main 1815. 10

TO LET—FURNISHED, NEW, 6 ROOMS, nice lawn, long lease, gas and electricity; a beauty for the money. 220 W. MARSHALL. 9

TO LET—COSY 4-ROOM COTTAGE, CHEAP. 1138 W. 46TH ST. Apply next door, or call Sunday between 2 and 4. 9

TO LET—FURNISHED HOUSE, 391 NEW High st.; good money maker for right party. Inquire 125 TEMPLE ST. A5313. 10

TO LET—WELL FURNISHED COTTAGE, 7 rooms; also barn; Westlake district; fine location; adults only. 'PHONE E2755. 11

TO LET — $15 MONTHLY, 3 ROOMS AND bath, electricity, 150 N. UTAH. Boyle 3005. East First car. 10

TO LET—5-ROOM COTTAGE, NICELY furnished, convenient to cars. 1418 E. 18TH ST. 10

TO LET—4-ROOM BUNGALOW, FURNISHed. 2112 Vermont. Phone BROADWAY 2802. 9

TO LET—7-ROOM HOUSE, FURNISHED, nice neighborhood. No. 1714 W. 24TH. 10

## TO LET—
### Stores, Offices, Lodging-Houses.

TO LET— STORES, OFFICES, LOFTS, WAREHOUSE AND FACTORY SITES, HOTELS AND ROOMING-HOUSES. WE HAVE ALL THE AVAILABLE LOCATIONS. RENTAL DEPARTMENT, R. A. ROWAN & CO. 200 H. W. HELLMAN BLDG.

TO LET— Desk room with stenography, typewriting, office attendance, telephone, first class office building, on corner; front room, steam heat, gas and electric light, towel service, etc. All for $15 A MONTH. Or with book-keeping, $25 A MONTH. Apply 418 L.A. Trust Bldg. Home A8550.

TO LET— CAMBRIA-UNION APARTMENTS, CONTAINING 125 ROOMS, DIVIDED INTO 42 SUITES. THE BEST APARTMENT HOUSE IN THIS CITY. WILL BE COMPLETED OCTOBER 10. H. J. WOOLLACOTT & SON, INVESTMENT BANKERS, 407-10 LANKERSHIM BLDG., 3D AND SPRING STS.

TO LET—18-ROOM ROOMING-HOUSE IN fine condition; one of the best locations, corner Jefferson and Wesley ave., near University of Southern California; could be filled with students; on two car lines; rent $50 per month. See DR. FOSTER, Mgr. Yale Dentists, 444 S. Broadway. 10

TO LET—CHEAP; NICE NEW STORE, 22x 32, with up-to-date homelike 4-room furnished or unfurnished flat above, on E First st., in splendid location for grocery and meat market. BARGAIN REALTY CO., Owners, 800 L. A. Trust Bldg., 2nd and Spring. A7301. Main 3541.

TO LET—STORE, ENTIRE SECOND FLOOR 35x225 ft., very high ceiling, good light and ventilation, electric elevator, furnished; just the place for wholesale notions, millinery, etc., or any kind of light manufacturing business. Inquire on premises, 113-115 N. SPRING ST. 12

TO LET — 5342 PASADENA AVE., STORE, with two living rooms in rear; excellent business neighborhood, and fine opportunity for good party; rent only $18 for whole floor. ERKENBRECHER SYNDICATE, Ltd., 123 W. Sixth st.

TO LET—STORES LOFTS, OFFICES, APARTMENTS AND ROOMING HOUSES. ALSO A LARGE LIST OF GENERAL BUSINESS PROPERTY. RENTAL DEPARTMENT, WRIGHT & CALLENDER CO.

TO LET—BASEMENT ON SPRING BEtween 3rd and 4th, 50 ft. by 150 ft.; two sidewalk entrances; suitable for cafeteria, bowling alley, billiards or storage. Cheap rent. Apply C. C. ASHLEY, 234½ S. Spring. 11

TO LET—DESK SPACE, CHEAP, INCLUDing both phones, clerk, typewriter, law library, reception rooms, etc. BARGAIN REALTY CO., eighth floor, L. A. Trust Bldg., Second and Spring. A7301, Main 3541.

TO LET—DESIRABLE GROUND FLOOR OFFICE SPACE FREE; TELEPHONE, ELECTRIC LIGHT, JANITOR, STEAM HEAT, WINDOW SPACE; VERY REASONABLE. 434 S. HILL ST. 11

TO LET—VERY LARGE AIRY COOL STORE room for factory, laundry or other lines. Fine opening for restaurant and delicatessen. Reasonable to reliable party. Apply 139 S. FIGUEROA. 11

TO LET — NEW BRICK APARTMENThouse, 75 rooms, in 2 and 3-room apartments; Marshal & Sterns wall beds, hot and cold water, steam heat. See OWNER, 535 CITIZENS' NAT. BANK BLDG. 10

TO LET—MAPLE AVE. NEAR 7TH ST., 11-room house with 2 cottages in rear; total of 21 rooms; good for lodgings; rent $70. BROWN & MAGAURAN, 330 Douglas Bldg. A6324, Main 5227. 10

TO LET—NEW APARTMENT HOUSE, 78 rooms, ready for tenant, close in, cheap rent; 5 years lease. 321 LAUGHLIN BLDG. Personal interview and references requested. 9

TO LET—STORE WITH THREE FRONTages, two living rooms, bath and fixtures for groceries or other business. TEMPLE ST. REALTY, 520½ Temple. 9

TO LET—$40, S.E. CORNER PICO AND Albany sts., large store room. LEE A. McCONNELL & CO., room 1, 145 S. Broadway. 11

TO LET—FRONT OFFICE WITH USE OF phone, low rent, room 7, 211 WEST FIRST ST. 10

TO LET—2 BEAUTIFUL NEW STORES, ONE a corner, 9th and Los Angeles sts. JOHN T. ALLEN & CO., 535 Citizens' Nat. Bank Bldg. 10

TO LET—CORNER STORE AND ROOMS, all for small rent; come and see at 2817 SAN PEDRO ST. 9

TO LET — PICO-ST. STORE, 20x55, PICO near Flower, $28 rent. MARSCHUTZ, Owner, 133 S. Spring. A2317 or Main 3100.

TO LET—PART OF OFFICE, 707 O. T. JOHNSON BLDG., both phones. Call or see GOODALE, Architect, hours 10 to 3. $10. 10

TO LET—4 NEW STORES AND 10 three and four-room flats in building southeast corner of Moneta and Vernon aves.

TO LET—$16.50 A MONTH, STORE, CORNER Miles and San Pedro sts. Apply 1221 E. 46TH ST. Phone South 59. 10

TO LET—FURNISHED OFFICE OR DESK room, at 253 S. BROADWAY, Byrne Bldg., room 306. Phone A5259. 9

TO LET—CHEAP, GROUND FLOOR OFfice space with part of window. 254 S. HILL. 11

TO LET — FINE LARGE STORES IN FLATiron building, 8th and Spring. Apply 804½ S. SPRING. 12

TO LET—NICE LARGE STORE, 432 E. 3RD st. Inquire 1217 ELDEN AVE., or phone West 4869. 9

TO LET—DESK SPACE WITH OR WITHout desk. Inquire 314 STIMSON BLDG. 9

TO LET—FRONT OFFICES, J. F. ANDERSON, 244½ S. Broadway. 9

TO LET—3 OR 4 ROOMS, STALL AND barn. Address 2221 WALL ST. 9

TO LET—DESK ROOM. 213 DELTA BLDG. 9

## TO LET—
### Miscellaneous.

TO LET—I HAVE 147x300 FEET ON 44TH ST., near Vermont; excellent soil, suitable for gardening, florist or factory site, bargain; will lease for number of years. Address owner, 826 S. ALVARADO ST., Sunset Phone Temple 28. 9

## TO LET—
### Farming Lands.

TO LET—4½-ACRE RANCH. CALL 1814 ALVARADO ST. 10

## TO LET—
### Beach Property.

TO LET — FURNISHED APARTMENTS, WAVE CREST apartment house on Strand at Long Beach, just completed; everything new and modern; housekeeping suites, $7 per week. 10

TO LET—OCEAN PARK, 5 ROOMS AND bath, downstairs, flat, mission finish, newly furnished, absolutely clean. Apply on premises, 203A OCEAN FRONT, or P. O. box 685, Ocean Park. 13

TO LET—HERMOSA BEACH, THE EL REposa furnished rooms, single and housekeeping, at Santa Fe ave., opposite postoffice. MRS. EMILE BUTCHER, prop.

## TO LET—
### Pasturage.

## TO LET—
### Poultry Ranches.

## TO LET—
### Country Homes.

TO LET—IN OAKLAND, AN IDEAL HOME; 3¼ acres in garden and orchard; modern house, 10 rooms; outbuildings, barn, etc.; 3 years' lease, furnished, $150 month, or unfurnished, $100 month; near electric cars and Key Route; first-class neighborhood. CUTTING-HALL REALTY CO., city and country real estate, 530 Tenth st., Oakland. 10

## FOR SALE—
### Houses.

FOR SALE—A BIG SNAP FOR A QUICK buyer. On W. 24th st., near Vermont, 14-room house on large lot, suitable for residence or business. Income from $600 to $1200 per annum; will sell for $5500 if taken at once; must be seen to be appreciated. For full particulars see MR. PHILLIPS, with GOLDEN STATE REALTY CO., 610 S. Spring st. Both phones Exchange 54. 10

Bungalow; paneled living room, den, inglenook, Old English mantel, bookcases and buffet; near Figueroa; will sacrifice or take lot part; make offer. A. J. MOREY, care YOUNG & ADAMS, A7866, Bdwy. 2915. 354 S. Hill. 11

FOR SALE—$2800. A Pasadena snap; 8-room residence, Pepper st., near Fair Oaks ave. Lot 50x175. Splendid investment and increasing daily in value; $300 down secures it; would consider good building lot in Los Angeles in part payment. Phone 2790. WATSON, 322 Trust Bldg. 9

FOR SALE — PRICE ONLY $3100; EASY terms, Girard st., near Valencia st., 5-room cottage, lot 47x125; fruit trees, shrubbery, flowers, etc.; lot alone is worth the price asked; for quick sales above price will be accepted. Apply to owner, 1344 S. UNION. Tel. West 2002. 10

FOR SALE— $500 CASH. Balance Monthly. New 7 room 1½ story house, hardwood floors, fine fixtures and plumbing, lot 49x130, lawn and flowers, near University. Price $4500. U. H. GOWEN & CO., 304-306 Frost Bldg.

FOR SALE—AT A BARGAIN; FINE CORner lot on 30th and Grand ave., Los Angeles; also 9-room house on 30th near Grand ave.; large trees, fine flowers; this is a bargain; must sell at once. Apply to OWNER, 218 W. 30th st., near Grand ave.

FOR SALE—HOUSE AND LOT, COR. 9TH and Central ave., business lots, Ceres ave. and 7th st., 4 room house and lot, Hyperion ave. Sunset blvd., $730; new 5 room cottage, Pasadena Short Line, $200 down, balance to suit. Call 452 CENTRAL AVE. 9

FOR SALE—$600; 5-ROOM PORTABLE house, made strong and durable, as good as any plastered house; it will pay you to investigate; call and see this house. Cor. Wall and Miles. JOHN KOLBE, phone S. 550.

FOR SALE — PORTABLE STORES, churches, schoolhouses, hotels, any size, at about one-half of the expense you pay for other buildings not as good; call, see sample, cor. Wall and Miles. JOHN KOLBE, phone S. 550.

FOR SALE— $4250—8-room 1½-story strictly modern, nearly new, east front lot 50x150; high ground. Sewer, 1-2 block from car. 15 minutes to 1st and Spring sts. Apply to GEO. HAYSTROM, 414 Ruth ave. 9

FOR SALE—IT MUST GO; IT SHALL GO. New 6-room cottage, southwest, nice neighborhood and close in; reasonable offer takes it, and easy terms; would take lot in part payment; investigate this. Phone 2790. WATSON, 322 Trust Bldg. 9

FOR SALE— WESTLAKE. Magnificent 11 room residence near Wilshire boulevard, high ground, east front, price $15,000. METZLER INVESTMENT CO., 401-402 Stimson Bldg. Home A6491. Main 1665. 11

FOR SALE—ON ANGELENO HEIGHTS A 6-room cottage hardwood floors, first-class modern improvements; gas, electricity, sewer, street work all done; lot 50x128. Phone E3772. H. C. TERRELL, 1357 Belleview ave. 9

FOR SALE— "DO YOU WANT A BARGAIN?" New 2-story house, just completed; lot 75x 150; one block west of Central. Owner 309 UNION TRUST BLDG.

FOR SALE—A SNAP, 3-ROOM CALIFORNIA house, all papered and lot improved; fruit trees and large lot; must be sold at once, $925; $225 down, $15 per month. Phone SOUTH 1429.

FOR SALE—1½-STORY BUNGALOW, NEW and modern, gas, electricity, barn, walnut trees, lawn, near school and car. Fine location. $4250, terms. 322 W. 45TH ST. South 2872. 9

FOR SALE—$3200. Pay rent to yourself; own your own home. Lovely cottage, just finished; small payment down, balance just like rent. Phone 2790. WATSON, 322 Trust Bldg. 9

FOR SALE—MUST BE SOLD AT ONCE. One new, modern 6-room cottage in Entwistle Tract, $800 cash, balance easy payments. 662 E. 42ND ST. B9505.

FOR SALE—EXTRA LARGE, MODERN 6-room cottage and reception hall; southwest corner, near U.S.C. Apply 1832 MANHATTAN PLACE. Phone West 2583. 10

FOR SALE—AGENTS, ATTENTION, I WILL sell my close in W. 2d st. property for $6000 and pay $400 commission; fine location for apartment house. PHONE A8811, owner. 9

FOR SALE—$7000; IDEAL HOME; NEW 10-room, modern house; lot 60x150; at 221 N. Center st., Hollywood; additional ground available. A. C. SHAFER. 15

FOR SALE—BY OWNER, SIX-ROOM HOUSE, lot 50x150, double front, lawn, trees, roses; can build house on other street. 900 E. 47TH ST. B9451; South 2407. 10

FOR SALE—2-STORY 8-ROOM MODERN home, one block from Westlake, $5500, if sold this week, half cash. Owner, 817 PARK VIEW ST. 9

FOR SALE—TWO NICE NEW BUNGALOWS, one on corner lot, $1000 and $1300; easy payments; near school; 5c fare. See OWNER, 458 S. Spring st. 14

FOR SALE—A SNAP, 7-ROOM COTTAGE, hard finish, up and down stairs; $2000; located in the southwest. No commission to agents. See OWNER, 458 S. Spring st. 14

FOR SALE—236 W. 46TH ST., MONETA ave. car; new, modern, 7 rooms, 2-story; price $4000, $500 cash, or clear lot as first payment. Phone OWNER, West 5378. 14

FOR SALE—FIVE-ROOM MODERN HOUSE, chicken yard, garden, lawn, on improved street; terms, $2250. Inquire 2510 FOLSOM ST., Brooklyn Heights. 9

FOR SALE—FIRST-CLASS, MODERN BUNgalow, within 10 minutes' walking distance of First and Spring. Owner of place, 702 N. GRAND AVE. 9

FOR SALE—THE SWELLEST 5-ROOM COTtage in the city. Take W. Adams or Washington car, get off at Bullong. 1004 W. 21ST. 14

FOR SALE—NEW STRICTLY MODERN 5-room house, lot 40 by 125 feet at 1551 East Adams; will sell on easy terms. See OWNER at 1019 South Figueroa or phone E2594. 10

FOR SALE—MODERN FOUR-ROOM COTtage, lot 40x112½; nice lawn, shade trees, fine location. Call 602 WEST 58TH. 10

FOR SALE—A 6-ROOM MODERN COTtage, $3000, terms. Owner, 530 WEST 56TH ST., or South 1148.

FOR SALE — A 6-ROOM MODERN COTtage, $3000, terms. Owner, 530 WEST 56TH ST. South 1148.

FOR SALE — IF YOU HAVE THE MONEY you can buy a 7-room cottage on a lot 50x144 with three fronts. 854 E. 47TH ST. 10

FOR SALE—A 5-ROOM COTTAGE ON E. Hill. $2500, $500 cash, balance easy terms. See OWNER, 458 S. Spring st. 14

FOR SALE—IF YOU WANT A BARGAIN in house and lot from $300 to $3000 call up SOUTH 328.

FOR SALE—4-ROOM COTTAGE & LOT, $1200, easy terms. 1462 E. 61ST ST. Phone South 1432. 14

FOR SALE—4-ROOM HOUSE AND LOT, worth $1500; will take $1100 cash. 1525 E. 51ST. 9

FOR SALE—OR RENT, NEW 5-ROOM COTtage, modern, southwest. A2166. 10

FOR SALE—HOUSES ON EASY PAYMENTS. J. L. ANDERSON, 244½ S. Broadway. 9

FOR SALE—7-ROOM HOUSE. 1309 WEST 46TH ST. WEST 1600. 30

FOR SALE— TWO GENUINE BARGAINS. It will be a mistake if you do not examine these homes before buying. They are both at bargain prices and will please you.

BEAUTIFUL MOUNTAIN VIEW HOME ON NORTH OCCIDENTAL BLVD. This is an elegant new 8-room modern residence; lot 50x150 feet; beautiful reception hall; living-room and dining-room to the taste of a queen. All three beam ceilings, ideal sanitary kitchen, screen porch, lavatory and toilet; 4 bedrooms, large bath, built-in buffet, bookcase, etc.; hardwood and polished floors throughout; worth $6500; will sell within 10 days for $6000, on easy terms.

WEST 29TH ST. BARGAIN. New, modern, 5-room house, hardwood floors, buffet kitchen, etc.; clean, corner lot, 50x125; in choice location, Southwest, near Western ave.;—price $3500; mortgage $2400, at 7 per cent.; can be paid next December, or can run 2 years longer; will sell for $3200; exchange equity for smaller house or good vacant lot in city or Hollywood. Call at once. ELVIN J. CURRY, Owner, 412-15 Fay Bldg. Home Ex. 7172, Main 8273.

FOR SALE— BUNGALOW, BEAUTIFUL. Seven large commodious rooms, Hardwood floors, Original built in buffet, Artistic bookcases, Leaded glass doors on both, Massive snow white stone mantel, Bevel plate mirror in panel above, Flemish oak finish in main rooms. White enamel in chambers. bath, back hall and kitchen. Cosy and unique breakfast room. Our electric fixtures are, original, artistic and unsurpassed. Walls tastily tinted. The best of sanitary plumbing. Durable cement floor and steps. Lot fenced, lawns, oiled street. Gas, electricity and sewer. No mud, no storm water. School and stores close by. Price $4000 on easy terms. Must be seen to be appreciated. We have 3 in a row. Out southwest, all different. Look it up, 2647 29th Place. ABBOTT & JONES, owners, Phone West 294, South 2559. Agents please list, regular commission.

FOR SALE— COTTAGES AND BUNGALOWS. STOP PAYING RENT. OWN YOUR HOME. See our new, modern cottages and bungalows on our ELDER PLACE NO. 2, and our new SOUTHWEST TRACT. Best of improvements. Petrolithic paved street, excellent car service, good restrictions. Have sold over 60 in these two tracts within the last 2 months, 7 sold last week. Many sold before they were finished or even started. Intend to build 450 modern COTTAGES AND BUNGALOWS in our SOUTHWEST TRACT. We will build to suit you in either tract. You make us a SMALL CASH PAYMENT and BALANCE MONTHLY, including interest. 20 per cent. discount on the cost of your house whether you buy or have us build for you in or SOUTHWEST TRACT. LOS ANGELES INVESTMENT CO., 327 S. Hill street. Main 2248. A8118. Largest co-operative building company in America.

FOR SALE— NEW AND ARTISTIC COTTAGES, BUNGALOWS, HOUSES AND VACANT LOTS. IN EVERY PART OF THE CITY. AT VERY REASONABLE PRICES, AND EASY TERMS. GET THE BEST FOR YOUR MONEY WHEN YOU BUY. IT WILL BE TO YOUR INTEREST TO SEE US BEFORE PURCHASING. RESIDENCE AND LOT DEPARTMENT. WRIGHT & CALLENDER CO., 319 S. HILL ST. GROUND FLOOR. 13

FOR SALE—SNAPS. $3000—6 rooms, new, modern, oak floors, a lovely home, southwest; easy payments. $2400—6 rooms, near South Park; modern. $3500—7 rooms, new, modern, oak floors, southwest. $3000—5 rooms, a beauty, modern, sewer, gas, electricity. M. M. DAVIDSON & SON, 204-6 Wilcox Bldg. 9

FOR SALE— 5 ROOM COTTAGE. OAK FLOORS, MODERN EVERY PARTICULAR. LOT 40x140. 1417 W. 27TH STREET. —$700— $800 Cash; balance $40 per month. We will guarantee to rent this house for you at $35 per month, making 12 per cent net. HERON & DE LAVERGNE, 200 Grant Bldg.

FOR SALE—$3275. A GREAT BARGAIN. New, modern 10-room house, 2 baths and toilets; only $300 cash, balance monthly, including interest. Fine street, close in, good car service, fine restrictions. Won't last long. See us about it. LOS ANGELES INVESTMENT CO., Main 2248, A8118. 327 S. Hill st. Largest Co-operative Building Company in America.

FOR SALE— $500 below market price, six-room modern up-to-date bungalow; everything is first class; house just completed; lawn, walks, flowers and trees; lot 50x150 and a corner; it is certainly a bargain; come out and look at it; will make terms to suit; take Grand-ave. and Vermont Square car to 47th st. and one block west on 47th st. No. 719 W. 47TH ST. Phone West 2502 By owner. 10

FOR SALE— A SOUTHWEST BEAUTY. 6 room absolutely new and modern up to date bungalow, good street, good neighborhood, and worth more money than the price asked. Will consider a good exchange for equity. See E. G. ALEXANDER, With HIGBEE & HODGKINSON, 215 Collins Bldg., 313 W. Third. Phones—A6334, Broadway 1462. 9

FOR SALE— $20,000. Beautiful 9-room residence, just completed on Raymond ave. and 27th st. This is the biggest snap in that swell section. Terms to suit. It will pay you to investigate. WALTER G. M'CARTY, 404 Merchants Trust Bldg. Main 6779. Home 3963. 9

FOR SALE— $3200—Bungalow, strictly modern, 6 rooms, West 30th st. $3000 to $4000—4 new bungalows 5 and 6 rooms, southwest, $1000 down, balance $25 and $30 per month. $3000—5 room cottage, East 35th st., $500 down, balance monthly, a snap. We are open today. KNIGHT-TUNNELL REALTY CO., 636 S. Broadway. 9

FOR SALE—OR EXCHANGE— New 6-room bungalow, 315 W. 41st st.; cobblestone work outside; beautifully finished inside. Price $4000; terms like paying rent; or will exchange for vacant lots suitable for bungalows. M'CARTY-CRENSHAW CO., 404 Merchants' Trust Bldg. Main 6779, Home 3963. 9

## FOR SALE—
### City Lots and Lands.

FOR SALE—ONLY $575, FINE RESIDENCE lot southwest near Dalton ave. car line, best of street work included, $50 down and $12.50 per month. C. E. DODGE & CO., 3665 Vermont, next to S. P. station. 9

FOR SALE — I DON'T THINK IT WORTH while to tell you about it, but would you give $350 for a $1600 lot, S. E. corner Moneta and St. Paul? "I need the money." J. R. BLAINE, 123 S. Broadway. 9

FOR SALE—I WILL SELL 1 OR 2 LOTS AT a sacrifice, near Vermont and Franklin aves., at $575 each cash if taken at once; 1 is held in adjoining tract, $700 to $900. OWNER, 432 Mason Bldg. F1268. 10

FOR SALE—FOUR LOTS, NORTH FRONTS, on Clayton ave., close to Moneta; also 2 lots on Halldale ave., University Tract, for real bargains see owner, 4312 S. MAIN ST., or Phone South 4071. 12

FOR SALE— REAL SNAP. If you are quick enough, 50 feet west front on Harvard just south of Adams for $1450. MAIN 5441. 10

FOR SALE—WANTED, ALHAMBRA, STOP at Hidalgo ave., finest boulevard in Alhambra; buy a lot and double your money. T. WIESENDANGER, 307 S. Broadway.

FOR SALE — EAGLE ROCK, ELEGANT lots, high class improvements, $350, $50 cash, $10 monthly. Stop at Eagle ave. T. WIESENDANGER, 207 S. Broadway.

FOR SALE — ARLINGTON HEIGHTS LOT on 5th ave., one-half block from Pico; price $1500. Phone E3348. Address S, box 106, TIMES OFFICE. 20

FOR SALE — IF TAKEN QUICK, BARgain in a lot on Westmoreland Blvd., between 16th and Washington sts. Address T, box 3, TIMES OFFICE.

FOR SALE— A NICE LOT IN BURKE BROS.' FIGueroa street subdivision. Easy payments. See OWNER, 458 S. Spring st. 14

FOR SALE—FINEST DOUBLE, CLEAN CORner of Kinney Heights, 75x155 to alley; below market price. 8858, MAIN or F.

FOR SALE— BEAUTIFUL BUILDING LOTS, $500 TO $800. Easy payments. See OWNER, 458 S. Spring st. 14

FOR SALE— AN ACRE HOME. FREE WATER UNLIMITED. Buy an acre at Belle Vernon and be independent. Buy where the soil is the very best and water is free. Buy where the values are rising. Buy where there are two fast car lines. Buy where the distance is only 20 minutes from the Huntington Depot. Buy where the stately Long Beach boulevard improves every foot of ground it passes. Buy where high schools and grammar schools, churches, stores, and other conveniences are close by. Buy where the climate is ideal all the year round. Buy where the view is uplifting and the surroundings congenial. Buy where pure water under artesian pressure is furnished free of cost. Buy where your money will make money fast. BUY AN ACRE, $650, AND BE HAPPY FOR LIFE. The income from an acre will make your payments in vegetables, berries and chickens. There is only one Belle Vernon and there never will be another one. Buy while present low prices and easy terms prevail. $20 will make first payment. FREE TICKETS WITH PLEASURE. Follow the crowd today. "You're safe at Firth's." EMIL FIRTH, 319 West Fourth street, between Broadway and Hill. Home A3105, Main 2543.

FOR SALE— HOMESEEKERS' FREE EXCURSIONS MANCHESTER HEIGHTS. Now is your opportunity to investigate the wonderful opportunities of this high-grade subdivision, which is a beautifully lying piece of land, with a gradual rise from Vermont avenue to Normandie avenue, and the altitude gives a fine view of the long ranges of mountains and of Los Angeles and surrounding country, and also the benefits of the ocean breeze. Manchester Heights has two rapid transit electric lines, and opposite the southwest boundary of Los Angeles, also has the pleasures of country life and the conveniences of the city, near stores and churches, and only one block from a new $14,000 public school. The improvements are high-grade, including graded and oiled streets, lined with beautiful trees; also cement sidewalks and curbs and abundance of artesian water piped along the rear of all lots; these improvements are of the best workmanship, which will be finished by an early date. The soil is of a dark, sandy loam, where fruits, vegetables and flowers grow of surpassing quality. Invest your idle dollar where it will double every year; large, sightly lots, 152 feet deep to 16-foot alleys. Our agents on the ground at all times. Office open Sunday. Bring your friends or your family out and view the beauties and pleasures of this healthful location. A GOOD INVESTMENT. GET FREE TICKETS AT OUR OFFICE. GRIDER-HAMILTON-OSWALD CO., 323 West Second street. 17

FOR SALE— MONTECITO PARK. Are you looking for a site to build a home on, or for a good investment for the future? Then visit Montecito Park. Fine car facilities, modern conveniences, freedom from fog, good level land, no hills to climb, and a situation of beauty unequaled in Los Angeles. Twenty-seven blocks inside the city limits. Street work nearly finished. The lots are priced very low for such fine property; in fact, appeal particularly to people of moderate means. Well restricted to secure desirable people. Easy terms to suit all. Special inducements to home builders. But go out and see for yourself. You will not be solicited to buy. Just look around and satisfy yourself. Agent always in attendance. Take Griffin ave. car going north on Main st. and get out at Ave. 43, the center of the tract. M. E. JOHNSON & CO., agents. Phone East 469.

FOR SALE— CHAPMAN TRACT, PARK, AND NORMANDIE SQUARE TRACT. BEST AND CHEAPEST LOTS IN THE "WILSHIRE-WESTLAKE" DISTRICT. TRACT OFFICE, WILSHIRE AND ALEXANDRIA. W. 6th st. (yellow) car on Broadway. WILLIAM P. SPRAGUE, tract manager, E1542. CHAPMAN BROS., (owners) 505 Fay Bldg. Main 2276. A2710.

FOR SALE — VERY CHEAP. CLOSE-IN lots, 2½ miles nearer than south line of city; $25 cash starts you, can live on rear, nothing like this anywhere else; low prices and easy terms; judge for yourself; take Hooper ave. car on Spring street and transfer at 14th st. to Santa Fe ave. car and get off at 38th st. in few minutes; 5-cent car fare. Keep close in; cheap, and see me daily 1 to 4. Go today. PHONE F6537.

FOR SALE— PAY NO MONEY DOWN. I will aid you in securing a home of your own by providing you a lot in a choice of many fine streets a short distance from downtown. You can build your own house and pay me later on most liberal terms. See me at once and arrange to accept this unusual offer. "You're Safe at Firth's" EMIL FIRTH, 319 West Fourth st., bet. Broadway and Hill. 14

FOR SALE— SPECIAL BARGAIN. —$700— A high sightly lot right in the city, with grand view of mountains and ocean, high class street improvements, very easy terms. No money down if you build. EMIL FIRTH, 319 W. 4th st., between Broadway and Hill. Home A3105; Main 2543. 14

FOR SALE— FINE FOR INVESTMENT OR SPECULATION. 50x160. Westmoreland blvd. between Washington and W. 16th; will double in one year by $15,000 and $30,000 houses now building. HOME BUILDING CO., Cor. 16th and Oxford. Phones West 32, B1248. 9

FOR SALE— $900—NEAR VERMONT AND SUNSET BLVD. East front, 50x140, half block from car line; must be sold this week, so if you are looking for a bargain come in and make us an offer. Cash or terms. F. M. PHELPS & CO., 442 Douglas Bldg. Home A4609, Main 5406. 10

FOR SALE — FINE BUILDING LOT IN beautiful Miramonte Park tract, 5 cent fare, 8 minutes from Huntington bldg., size 50x144; covered with full bearing fruit trees, street work done and paid, price $750, my equity $165, balance at $10 per month. Want horse and express wagon for my equity. M. K. AND T. REALTY CO., 643 S. SPRING. 9

FOR SALE—TWO FINE LOTS FOR A builder, where values are advancing; will loan money to build with if you desire. Build now when lumber and materials are cheap. Phone 2790. WATSON, 322 Trust Bldg. 9

FOR SALE — LAST CHANCE TO BUY acreage property at bargain in west part of city. 10 acres, $1500 per acre, suitable for subdivision or palatial residence. Inquire of Owner, 32 TEMPLE BLOCK. Telephone Main 2177. 17

FOR SALE—LOT, SOUTHWEST CORNER Budlong and Rossmond, 45¼x165 to 20 foot alley. All street work done, plenty of shade and good water, 25 minutes to Second and Spring. Price $700 cash. Owner, B5030. WEST 498. 11

## FOR SALE—
### Business Property.

FOR SALE— A BIG BARGAIN IN INSIDE PROPERTY. OLIVE ST. OLIVE ST. NEAR SEVENTH, AT FULLY $400 A FOOT UNDER THE MARKET. ONLY $1700 A FOOT, WITHOUT EXCEPTION THE VERY CHEAPEST CLOSE-IN PROPERTY ON THE MARKET TODAY. LESS THAN ONE-THIRD CASH WILL HANDLE IT. MINES & FARISH, 315 S. HILL ST. 13

FOR SALE— GRAND AVE. NEAR THIRD. Double frontage 60x165, $100 per foot cheaper than anything in this block. $400 PER FOOT. See about this. JOHN H. SAUNDERS, F7178. Broadway 5022. 410 S. Hill st.

FOR SALE—A VERY LARGE BROADWAY lot, close in, is offered much below the market price for cash, very choice for an office building. This can be bought at a real sacrifice. Address CC, box 182, TIMES OFFICE.

FOR SALE—WALKING DISTANCE, LOT 50x 150, with 3 room house on rear end, must sacrifice for $4200, fine business property. 1222 W. TEMPLE ST. 9

FOR SALE—$11,000, WORTH $14,000, 60x145 west side San Pedro, north of 8th. Make $3000. A1181 or Main 1480. 10

## FOR SALE—
### Flats.

FOR SALE— $15,000—The finest set of flats in Los Angeles; new, 28 rooms; leased; pay 10 per cent.; S.W.; a bargain as an investment. W. H. OBEAR 600 O. T. Johnson Bldg., 526 S. Broadway.

## CONTRACTORS—
### And Builders.

I WILL CONTRACT TO DO YOUR MOVing cheap or rent team and large hay wagon for $4 a day. 1701 TEMPLE. Phone West 2924. 17

JONES & RYDER LAND COMPANY, Builders and Contracting Department, 219 West Third st. Houses and bungalows built by contract. The highest class of workmanship. The cost of house may be paid by mortgage at 2 years, 7 per cent. interest, if built on desirable lot. Attractive and convenient houses at reasonable cost, our specialty. Plans and specifications furnished on favorable terms. 10

WE BUILD 2, 3 AND 4-ROOM BUNGAlows, $165 to $350; artistic modern bungalows with plumbing, $800 up. P. J. LEAVER & CO., Contractors and Builders, 424 S. Hill st. Main 2748. Bring advertisement. 11

$875 BUILDS 5-ROOM BUNGALOW, PLAStered, tinted walls, porcelain plumbing, china closet, cupboards, porches, etc., stained and painted; complete. SECURITY BUILDING CO., Inc., 238 Pac. Elec. Bldg., 6th and Main.

PLANS AND SPECIFICATIONS FOR ALL kinds of buildings, $10 to $25; tracing, blueprinting and detailing at moderate prices. LOS ANGELES SCHOOL OF ARCHITECTURE, 750 S. Spring st. 11

## FOR SALE—
### Hotels and Lodging-houses.

FOR SALE—OR EXCHANGE, BY H. C. DECKER. 457½ S. Broadway—Headquarters for HOTELS, ROOMING HOUSES AND EXCHANGES. Phones—Main 4177; Home A3223. SEE HIS MANY GREAT BARGAINS.

$7500—Exchange for real estate ....75-rooms
$3500—Just think, reduced to $2600....42-rooms
$3500—Exchange for anything ....38-rooms
$2500—The cleanest, neatest ....28-rooms
$2000—Near courthouse, all full ....27-rooms
$700—Exchange for ranch ....15-rooms
$4500—Sunny corner, must sell ....18-rooms
$5000—Transient class, $400, corner ....28-rooms
$3000—Corner, best in Los Angeles ....48-rooms
$1500—Center of city, transient ....27-rooms
$1000—New, just furnished, modern ....16-rooms
H. C. DECKER SELLS THE BARGAINS.
$2500—Near Arcade Depot, clears $400....45-rooms
$3500—Apartments, clears $450....65-rooms
$ 325—Flat, fine location ....5-rooms
$ 325—Cottage on W. 2nd st....12-rooms
$2000—New apartment house ....22-rooms
I MAKE ALL KINDS OF EXCHANGES.
$3500—Grand bargain, must sell ....41-rooms
$3000—Apartments, clears $300 ....34-rooms
$1500—Boarding, worth $4000 ....26-rooms
$7000—Best in Los Angeles ....26-rooms
$ 350—Neatly furnished, worth $800 ....9-rooms
$1000—New, grand bargain ....13-rooms
$ 750—On Flower st., good ....14-rooms
$2000—Always full, ½ cash ....28-rooms
$4000—Corner, rent only $3 per room..72-rooms
$2500—You can't beat this ....36-rooms
Rooming-house, 17 rooms; good buy ....
11 rooms, good location; close in....
40 rooms; a money maker ....1,000
46 rooms; investigate this snap....4,500
23 rooms; owner must leave city ....1,200
7 rooms; a bargain; cheap ....
35 rooms, swell location; must sell ....
24 rooms; owner must sell today ....
24 rooms; a very big bargain ....1,200
20 rooms; a well-known place....
44 rooms; a snap; close in....2,000

OFFICE OPEN MONDAY FOR BUSINESS.

APARTMENT HOUSE, NEW, MODERN, 120 ROOMS AND 25 BATHS. CLEARS $700 PER MONTH. WILL TAKE PART IN PROPERTY. $5000 CAN REMAIN. IN SMALL PAYMENTS WITHOUT INTEREST. THIS HOUSE IS A GRAND BARGAIN.

60 ROOMS, FINE CORNER. ROOMS ALL RENTED. CLEARS $300. PRICE REDUCED TO $3500—EASY PAYMENTS.

$800—11 ROOMS, WORTH $900. MUST SELL TODAY.

21 ROOMS ON HILL ST. NEAR FIFTH. ONLY $1250. BARGAIN.

FLAT, 5 ROOMS AND BATH. RENT $25. ALL OUTSIDE ROOMS. PRICE $450.

GRAND SNAP—28 ROOMS, APARTMENTS and single rooms; new building; new furniture; choice location; clears $250; price reduced to $2350; half in payments.

DECKER'S BEST BARGAINS—40 ROOMS; CLEARS $300; PRICE $3000; HALF CASH.

15 ROOMS ON FIFTH—Transient; fine location; must sell; only $750. H. C. DECKER, 457½ S. Broadway. 9

FOR SALE—HEADQUARTERS FOR ROOMing-houses; the Broadway bargain; a 19-room well-furnished transient house in the most centrally located part of Broadway; this place is well worth $150 per room; can be bought at $1300 if taken at once. A 22-room house on S. Flower st., close in, excellent furniture, running water in all the rooms, low rent and good lease; this is an excellent home and a money maker; price only $2350. GOLDEN STATE REALTY CO., 610 S. Spring st. Both phones Exchange 54. 10

FOR SALE— Several special bargains offered this week in up-to-date new finely furnished splendidly paying rooming houses. Come get list and look them over; 14 rooms $950; 108 rooms $12,000; 30 rooms, $1500; 15 rooms $2000; 22 rooms between Broadway and new Auditorium, $2000; 12 rooms, $500 secures; 50 rooms, $4000; also exchange 42 rooms for real estate; all full; best class roomers. See PHOENIX, 202 and 204 Grant Building. 12

FOR SALE— APARTMENT HOUSE. New building, 100 rooms, grill; 15-year lease; income $5000 per month; new furniture; swellest in Northern California. Price $30,000; $10,000 down, balance 6 per cent. It's a snap. BROOKE REALTY CO., 433 J, Sacramento, Cal.

FOR SALE—ROOMING-HOUSE BARGAINS. 10 rooms, rent $75, $1000. 42 rooms, newly furnished; filled; $1600. 16 rooms, splendid location, $850. 49 rooms, satisfy mortgage, $1200. Any size, any price, any terms. MISS McCREA, 211 Copp Bldg., 218 Broadway. 10

FOR SALE—BEST FURNISHED AND PAYing and grandest located, high-class rooming house in this city for sale at tremendous low price; rooms always rented to best class business men. See PHOENIX, 202 Grant Bldg. 10

FOR SALE—ROOMING-HOUSE OF 34 rooms; has to be sold to settle estate; new, corner, brick; all outside rooms; rent $62, water paid; makes money the year around; 2½ years' lease. Come and see what it clears a month. 702 E. THIRD ST. 15

FOR SALE—MUST SELL 11 ROOMS, ELEgantly furnished, all rented, cost $900 to furnish, cheap rent, good lease, fine location, price $550. Address owner, P. O. box 1156, city. PHONE A9599. 12

FOR SALE — ROOMING-HOUSE, WELL furnished, 20 rooms, all let; good central locality; wife's illness reason selling; $1050; quick buy. Address R, box 118, TIMES OFFICE.

FOR SALE—BARGAIN; BEST ROOMING and apartment house in city; 32 rooms, modern; good money making proposition; buy from owner. Phone B8249. Half cash, balance terms. 10

FOR SALE—BEST BARGAIN IN BEST PAYing 20-room rooming-house in city (transient,) money maker, 3 years' lease, easy rent, good furniture, clean; to see us is to buy. 515½ S. MAIN ST. 10

FOR SALE—24-ROOM HOUSE, NEW, MODern building, good furniture, long lease, gas, electricity, running water in every room. See OWNER and make an offer if you mean business. 411½ E. 7th st. 12

FOR SALE—28 ROOMS ON E. FIFTH; NEW, modern furniture; hot and cold running water in every room. For further particulars, see owner, 808 E. 5TH. 11

FOR SALE—MY FINE ROOMING HOUSE, 60 rooms, nearly new, finest business location, paying well, reasons for selling. Call MRS. WADE, 539 E. 5th st. Room 14. 12

FOR SALE—32-ROOM TRANSIENT HOUSE at the beach, near depot and business; must leave and will sacrifice. MRS. JACKSON, Laurel House, San Pedro. 9

FOR SALE—OR EXCHANGE—58-ROOM HOtel; good reasons for selling; fine paying proposition. Call Room 204, 213 W. 3rd. MRS. BRYANT. 9

FOR SALE — ROOMING HOUSE, 14 ROOMS, rent $35, long lease; price $800, $500 cash will handle it; corner on N. Main and 103 ELMYRA ST. 9

FOR SALE—19 ROOMS, GOODS FURNIture, business location; parties going to South America. Address R, box 45, TIMES OFFICE. 9

FOR SALE—BOARDING AND ROOMINGhouse. For particulars inquire at 1505 E. FOURTH ST. 9

## FOR SALE—
### Country Property.

FOR SALE—40 ACRES RANCH WELL IMproved, good land, plenty of water, Downey, 13 miles southeast city, $11,000, easy terms. ROSS M. RUSSELL, 228 Byrne Bldg. 9

FOR SALE—I HAVE 80 ACRES OF FINE land in Kern Co. that I will sacrifice for $5 an acre; want money very badly. Address S, box 82, TIMES OFFICE. 9

FOR SALE—A SNAP FOR CASH, 20 acres walnut or alfalfa land. F. F. SCHRIVER, owner, 632 Pac. Elec. Bldg.

# Classified Liners.

## FOR SALE— Country Property.

FOR SALE—IMPERIAL VALLEY LAND maps.
320 acres choice land, well located, relinquishment, $1800.
160 acres choice land, well located, stock ranch, $32.50 per acre.
160 acres choice land, well located, improved, $45 per acre.
240 acres, stock ranch with stock, $45 per acre.
[illegible] acres, improved land near Brawley, $55 per acre.
160 acres, improved land near Brawley, $60 per acre.
320 acres, stock ranch, near Brawley, with stock, $100 per acre.
See Dayton or Johnson at Room 217 MASON OPERAHOUSE. 10

FOR SALE — STRANGER, DON'T YOU wish you had bought land in this county some years ago. Now listen, you can now buy better land in Tulare county at from $10 to $50 per acre. They raise better crops, plenty good water and will increase in value faster. The way people are going there is proof of its value. Join our excursion, Tuesday, Sept. 10th. Reduced rates and free tickets to customers, information at NATIONAL REALTY AND TRUST CO., 123 S. Broadway. 9

FOR SALE—
$2500—A bargain in a 20 acre ranch near Westminster, moist soil, 5 room house, will grow alfalfa and all kinds of vegetables, without irrigation, fenced and cross fenced, 2 inch flowing well.
$3000—15 acres, near Benedict station.
$7000—10 acre 12 year old orange grove, Ontario.
$6000—40 acre ranch at Cordorniz.
$1150—5 acre ranch at Rosecrans.
We are open today. KNIGHT-TUNNELL REALTY CO., 426 S. Broadway. 9

FOR SALE—A 13½-ACRE TRACT NEAR Fullerton, with house, barn, well, team. Price $3500.

A 10-acre tract near Anaheim, adapted for raising berries, potatoes or vegetables. Price $150 per acre, $15 per acre cash, balance 1, 2 and 3 years.
9 JACOB STERN, 404 Pacific Electric Bldg.

FOR SALE—IN CITY LIMITS OF POMONA; five, ten or fifteen acres of the best land in California. Nice buildings; well and pumping plant on premises with ample water for fifteen acres, costing four cents per hour to operate. Land piped. Fifteen acres, $10,000; ten acres, $8000; five acres, $3000; no buildings or water interest if the five acres sold separately. This is a good buy if you know California opportunities. Address Owner, P. O. BOX 254, Pomona, Cal. 10

FOR SALE—
Can you spare $5 a month? If so, investigate HOME ACRES, $100 for five acres, $5 down and $5 per month. After September 15 price will be $200; $10 down and $10 per month. Every dollar invested is worth five. In the San Joaquin Valley, richest in the world. Phone, write or call, D. L. PETERS, owner, 214 H. W. Hellman Bldg. 14

FOR SALE—NOW IS YOUR TIME TO GET a 160-acre homestead of nice level valley land, 45 miles from Los Angeles, for $125; land is near railroad shipping station; plenty water can be had; call around and I will explain why this land should bring $100 per acre in one year's time. OSBURN, 523 Chamber of Commerce. Phone A5960. •

FOR SALE—1100 ACRES FINE ORANGE land on R.R., near Delano, Kern Co. Not far to water. The greatest bargain we know of; $7.50 per acre. Join our excursion Tuesday, 10th, special rates, be quick; particulars. NATIONAL REALTY & TRUST CO., 123 S. Broadway. 9

FOR SALE—FARM AT CORCORAN; 200 acres good level alfalfa, sugar beet or grape land, under irrigation canal, one mile and quarter south of Corcoran, where the Pacific Sugar Co. is now building a sugar plant. For terms, address W. H. KEIM, 6th ave. and 25th st. 9

FOR SALE—LAST CHANCE TO SECURE choice foothill homesites and small farms at $150 per acre (including water) within 40 minutes of Los Angeles. Apply before Sept. 17th. Easy terms. HOME EXTENSION ASSOCIATION, Ground Floor Chamber of Commerce Bldg. 14

FOR SALE—OR EXCHANGE—TEN ACRES, clear, with ten shares of water stock, adjoining well improved ranches of oranges, peaches and grapes. Also forty acres at Acton, Los Angeles waterway. Call for owner at H. G. COTTON & CO.'S, 322 H. W. Hellman Bldg. 10

FOR SALE—AN 8-ACRE TRACT IN BUENA Park; 5-room house, 2 barns, all household furniture and fixtures, one good flowing well, 3 cows, 200 chickens; place fenced in with gum trees; monthly income now over $60 from cows and chickens. Price $4000; terms to suit. Address N, box 160, TIMES OFFICE. 9

FOR SALE—3¼ ACRES RANCH, CLOSE IN, income over $10 per day; abundance of cheap water; 3-room house, barn, etc., strawberries, vegetables and assorted fruit; best of soil. $3600, 1-2 cash. Owner, BOX 205, ALHAMBRA. 12

FOR SALE—OR WILL TRADE FOR LOS Angeles property, 40 acres of improved land with modern five-room house, barn, windmill, etc., situated 1-2 mile east of Corcoran sugar factory. Address L. A. COE, Corcoran, Kings County, Cal. 9

FOR SALE — 10 ACRES CLOSE TO REdondo and electric line. Fine soil, sandy loam, level. Only $250 per acre. Adjoining property held at $350 to $600. ORRIN RICE, 409 Grosse Bldg., Cor. 6th and Spring. Home A9516. 11

FOR SALE—$2500, ONE OF THE MOST beautiful places in Riverside, 2 acres in oranges, 2 in alfalfa, 6 room house, barn, etc., 100 fowls, terms. M. A. FLOYD, 190 Adams st., Riverside. 15

SANTA CRUZ, CAL.

FOR SALE—WRITE AT ONCE FOR FREE copy of Santa Cruz Times, list of real estate snaps.

FOR SALE—HOMES, RANCHES, LOTS, INvestments, acres. EMBERT M. BROWN.

## FOR SALE— Poultry Ranches.

FOR SALE—IN THE POULTRY COLONY and incubator town, a new poultry ranch just completed; 4 rooms, plastered, 8 poultry buildings, a complete brooder house, etc.; one block from car line; price $350 down and $25 per month. ANNA L. PINKERTON, 507 Chamber of Commerce Bldg. •

FOR SALE—OR TRADE—FROM 1 TO 16 acres, improved, close in, $450 to $8500. Small first payments, balance easy terms. HUNTER, 219 O. T. Johnson Bldg., 1 to 4 p.m. 9

FOR SALE — CHICKEN RANCHES, IMproved and unimproved; 1 acre up. RAND & CO., 422 Bryson Bldg. 9

## FOR SALE— Suburban Property.

FOR SALE—
SOME PEOPLE BUY WATER TO GET THE LAND, BUT AT BELLE VERNON WHEN YOU BUY THE LAND YOU GET THE WATER FREE.
You don't suppose that hundreds of people would be rushing eagerly to get this land if it was not all right, do you? It is the greatest bargain ever offered in Los Angeles. Belle Vernon is only 20 minutes from the Huntington Depot and when the four track line now under construction is completed, the time will be reduced to about 12 minutes. You have the choice of two fast car lines. The soil is a rich sandy garden loam. The water is pure, free and unlimited. It is piped direct to your door. The Long Beach boulevard passes in front of you. You can raise enough vegetables, chickens and berries to make all your subsequent payments. Your acre is growing in value every day and when it gets too valuable to use for home and garden you can cut it into lots and sell each lot for more than the whole acre costs you today.
WHOLE ACRES $450 UP.
$20 DOWN. EASY PAYMENTS. $20.
Go to it now and don't wait if you want one. Remember that Belle Vernon is not an obscure tract, hidden away behind the hills, but lies right in the track of best development on the way to Long Beach and swept by the most invigorating sea breezes.
FREE TICKETS WITH PLEASURE.
IF YOU GO YOU'LL BUY.
No other home place like it in Greater Los Angeles. If you don't want a home but simply seek an investment, see Belle Vernon by all means and you can double your money.
"You're safe at Firth's."
EMIL FIRTH,
319 W. Fourth st. between Broadway and Hill sts. Home A5105. Main 2543. •

FOR SALE—
ONE ACRE $650.
One acre of high level ground, north front, fine soil, in a frostless section, street graded and oiled, water piped, near two car lines, for only $650; on easy terms.
EMIL FIRTH (Owner.)
319 W. 4th st., between Broadway and Hill. Home A5105; Main 2543. 14

FOR SALE — LAST CHANCE TO SECURE choice foothill homesites and small farms at $150 per acre (including water) within 40 minutes of Los Angeles. Apply before Sept. 17th. Easy terms. HOME EXTENSION ASSOCIATION, Ground Floor, Chamber of Commerce Bldg. 14

FOR SALE — FINEST ACREAGE IN THE country; ready to build a little home on; in the foothills near Arcadia; $200 cash; must sell soon. [illegible] C. GORDON, 231 Collins Bldg. 9

PASADENA.

FOR SALE—DESIRABLE
RESIDENCE LOTS, PASADENA.
Buena Vista st., and Raymond Hotel, about 170x253 feet; high-class residence neighborhood; some of the finest houses on same block. Address OWNER, box 767, CHICAGO. •

## FOR SALE— Suburban Property.

EAGLE ROCK.

FOR SALE—
Eagle Rock townsite lots are selling rapidly at $425 each, terms 10 per cent. cash, balance $10 per month. These lots are 50x133 and are adjacent to the $17,000 bank building. Two new houses started last week. Street improvements now going in.
"IT PAYS TO SEE US."
EDWARDS & WINTERS CO., 221 Laughlin Bldg. Main 2007. Home Ex. 767. Branch office Eagle Rock Bank Bldg. Take University yellow car, Main street, on half hours. 14

## FOR SALE— Beach Property.

FOR SALE—MY EQUITY IN 4 LOTS IN Redondo Villa tract No. 1. Address P, box 4, TIMES OFFICE. 12

HERMOSA.

FOR SALE — LARGE SAND AND SOIL lots, 2 to 4 blocks from ocean; $150 and up, $5 down, $5 month. ORRIN RICE, 409 Grosse Bldg., corner 6th and Spring. Home A9516. •

SAN PEDRO.

FOR SALE—TWO LOTS CORNER OTIS and Sepulveda street, six blocks from business center, sidewalks, water, trees, $2500. Owner, H. W. HOWARD, 288 C street, San Bernardino, Cal. 10

## FOR EXCHANGE— Real Estate.

FOR EXCHANGE—OCEAN PARK, LARGE business lot, best business street, south front, for store and apartments, or can show floor plan of hotel apartments that would bring income of $625 winter months and up to $1000 summer months. Want handsome modern residence, southwest or Westlake, valued $8500 to $9000. Clear, or less amount and cash, or good income property; would consider central Hollywood or Pasadena. Owner, address R, box 189, TIMES OFFICE. Phone A9496. •

FOR EXCHANGE—
ONE OF THE CHOICEST CORNERS ON EAST SIXTH ST., FOR IMPROVED RESIDENCE PROPERTY, OR A LOT ON WHICH CONTRACTOR WILL ERECT RESIDENCE.
J. W. WILKINSON,
WITH W. M. GARLAND & CO.,
324 HUNTINGTON BLDG. 9

FOR EXCHANGE—
WE HAVE $5000
And two very desirable lots to exchange in full or part for a handsome, modern home in this city. Price not over $20,000.
See E. G. ALEXANDER,
With HIGBEE & HODGKINSON,
215 Collins Bldg., 223 W. 3rd.
Phones A6834; Broadway 1468. L.A.R.B. 9

FOR EXCHANGE—
Can you spare $5 a month? If so, investigate HOME ACRES, $100 for five acres, $5 down and $5 per month. After September 15 price will be $200; $10 down and $10 per month. Every dollar invested is worth five. In the San Joaquin Valley, richest in the world. Phone, write or call, D. L. PETERS, owner, 214 H. W. Hellman Bldg. 14

FOR EXCHANGE—CASH AND GOOD MINing stock; want $10,000 home.
Cash and clear lots; want $7300 alfalfa ranch.
Cash and good Ocean Park; want $7500 home.
Cash and bearing peach orchard; want good city, $15,000. Apartment house, close in, paying big; want $30,000 home.
R. D. LIST.
15 400 I. W. Hellman Bldg. Phone A7063.

FOR EXCHANGE — FOR LOS ANGELES property. 12 acres in full-bearing citrus and deciduous fruits; 5-room house, barn, chicken houses, windmill, water tanks, etc.; 12 shares of good water stock; property is free and clear of all incumbrance; 5 minutes' walk from the postoffice of the city of Anaheim. Cash price, $12,000. See Owner, 218 PACIFIC ELECTRIC BLDG. 10

FOR EXCHANGE—
I have 107 acres of the finest improved land in Corcoran; located near the new sugar factory. Will exchange for Los Angeles property.
WALTER G. M'CARTY,
404 Merchants Trust Bldg.
Main 6779. Home 2963. 9

FOR EXCHANGE—
A Sacrifice. Must sell in 10 days. Lot 50 foot front on Brooklyn ave., Highland Hgts. tract. Will take span horses, balance cash or terms to suit. Want full description. If you mean business, address
O. PUGSLEY, Elysian Transfer, N. E. corner 5th and Spring sts. 9

FOR EXCHANGE—OR SALE, $1300 EQUITY upon lot with 2 hard-finished new cottages, 5 rooms each, on sand between trolley and Strand on Raymond ave., Ocean Park; incumbrance $2450, monthly payments; will trade for house and lot in the city and assume. Address BOX 1018, Ocean Park, Cal., or call at 45 Raymond ave. 10

FOR EXCHANGE—WE MAKE A SPECialty of exchanges. Have you a house that you will take a lot in exchange, or anything else of good value that you wish to exchange?
LUNDEEN & BOWEN,
Phones—F7443, 702 S. Spring.
Main 4846.

FOR EXCHANGE—OCEAN PARK; OCEAN front; large corner; finest apartment corner between Windward avenue and Pier avenue; three frontages, east, south and ocean front; will accept $7500 to $8500 cash and modern, up-to-date home, clear, southwest or Westlake, or good income. Owner, address R, box 188, TIMES OFFICE. Phone A9496.

FOR EXCHANGE—WILL TRADE FINE 6-room house in Whittier, one block of Penn School, value $3000, and one lot on Lexington near Western, value $1000, for unimproved acreage in Los Angeles or Orange counties. TRAVELERS' EUCALYPTUS CLUB, 404 Pacific Electric.

FOR EXCHANGE — 200 ACRES OF LAND in the Homeland Colony tract in Kings Co.; this side of Corcoran; will take small payment down, or a house and lot; balance give time until the land is worth $100 an acre. A. L. AUSTIN, 213 S. Broadway, room 207. 9

FOR EXCHANGE—LOT IN ANGELENO Heights and nice ocean view villa home near Hermosa for city residence, clear for clear or will assume. ORRIN RICE, 409 Grosse Bldg., corner 6th and Spring. Home A9516. 11

FOR EXCHANGE—
I make a specialty of exchanging real estate, particularly California for eastern. Member L. A. Realty Board. C. W. CONWAY, 304-5 Bradbury Bldg. •

FOR EXCHANGE — WILL TRADE ATtractive railroad bonds to pay 7½ per cent. net and stock bonus for good real estate in Los Angeles. HERBERT L. CORNISH CO., 250 Union Trust Bldg. 9

FOR EXCHANGE—FIVE BEAUTIFUL LOTS in Altadena, 510 feet frontage, 173 feet deep; fruit, water, on Fair Oaks, near car. Want Los Angeles improved or Pomona. TEL. WEST 2739. •

FOR EXCHANGE — REAL ESTATE FOR live stock, I have a very fine corner on Holmes ave. Florencita Park, 65x140 to trade for a fine driving horse. M. K. AND T., 643 S. SPRING. 9

FOR EXCHANGE—WE GIVE ATTENTION to real estate exchanges, and can handle your city or country property to advantage. DENNIS-TAYLOR CO., 226-28 Byrne Bldg. •

FOR EXCHANGE—4-ROOM COTTAGE AND lot 40x125, lawn, flowers, all fenced; also 2 vacant lots; will trade for a house and lot or grocery store. Address T, box 42, TIMES OFFICE. 9

FOR EXCHANGE—IF YOU WISH TO EXchange your property, either city, country or eastern, list with TRADERS EXCHANGE. 21 206½ S. Broadway.

FOR EXCHANGE—WILL EXCHANGE FINE clear lot, 92x188 in Glendale for household furniture, or combination billiard and pool table. 319 BYRNE BLDG. A7665. Main 2994. 11

FOR EXCHANGE — MODERN 1½-STORY house, large lot, ½ block from car, in Lomita Park, Glendale, for city or beach. $2000. Address BOX 201, R.F.D. No. 5. •

FOR EXCHANGE—FINE CORNER AT BALboa, Newport Beach, as first payment on cottage in Los Angeles, southwest preferred. Address M, box 178, TIMES OFFICE. 15

FOR EXCHANGE — COUNTRY PROPERty of any kind for city income or vacant. $2000 to $60,000. If you want to deal, see BRADLEY, 526 Maple ave. F4179. 9

FOR EXCHANGE—TWO GOOD LOTS IN growing suburban town, value $650, for good work horses, or what have you? Address R, box 196, TIMES OFFICE. 12

FOR EXCHANGE—SIMPSON & CARTER, EXCHANGES EXCLUSIVELY. • 825 H. W. HELLMAN BLDG

FOR EXCHANGE—BEN WHITE WILL EXchange your property. 304 BRYSON BLDG., Second and Spring. Member L.A.R.B. •

FOR EXCHANGE—LEAHY & SON WILL exchange your property; large list; both city and country. 214-215 Severance Bldg. •

FOR EXCHANGE — LIST YOUR EXchanges with us. DAVID BARRY & CO., 328 BRADBURY BLDG. MAIN 4083, A4083. •

FOR EXCHANGE—5 LOTS IN SAN PEDRO for income property in Los Angeles, value $15,600. 1150 HOBART BLVD. 10

FOR EXCHANGE—HAVE SEVERAL GOOD equities in cottages to exchange for lots. A7665. MAIN 2994. 11

FOR EXCHANGE—$4600, 42 ROOMS, GOOD furniture, near 9th and Georgia; want cottage. Call up MAIN 1480, or A1151. 9

WANTED—TO EXCHANGE GOOD CLEAR lot for first mortgage or lumber. BEALE, 319 Byrne Bldg. A7665. 11

## FOR EXCHANGE— Real Estate.

FOR EXCHANGE—
A GREAT OPPORTUNITY
and
A COUNTRY HOME.
$10,000—10 acres all set to soft shell walnuts, trees 4 years old. Almost in the shadow of the historic old San Gabriel Mission and near the Covina car line. The finest spot on earth for a country home; within 30 minutes from 6th and Main.
Plenty of water goes with the property, and this is an usual feature as the water is free to the land.
There is a mortgage of $3000 on the property. We can trade the equity for a Los Angeles residence or business property.
HIGBEE & HODGKINSON, Sole Agents, 215 Collins Bldg., 223 W. Third. Phones A6834; Broadway 1468. L.A.R.B. 9

FOR EXCHANGE — 6-ROOM HARD FINished cottage on car line, Los Angeles; want San Diego. 70 acres (deeded property) on the Feather River, Butte county; plenty of gold on it; will trade for good property around San Diego. 3 lots, Oceano Beach, will sell very cheap, or take San Diego. 4 lots, Port Angeles, Washington, on Puget Sound, want Southern California. Elegant 80-room apartment Hotel, Olympia, Washington, want Southern California. We make square exchanges anywhere in the "Good old U. S. A." The MARION E. FAGG COMPANY, San Diego, Cal. (Members S. D. Realty Board.) 9

FOR EXCHANGE — FINE CHICAGO apartment house, annual income $3400; want Southern California ranch. 1800-acre ranch, Greenwood county, Kan., 400 in cultivation, good buildings, cash price $25 per acre, take good California property, San Diego preferred; also several smaller tracts in different counties in Kansas, from $10 per acre up, to exchange for Southern California. 6-room hard-finished cottage in Los Angeles, for San Diego; nice little grocery in San Diego, $800, want Los Angeles lots. The MARION E. FAGG COMPANY, San Diego, Cal. (Members S. D. Realty Board.) 9

FOR EXCHANGE—A 7-ROOM MODERN COTtage on W. Jefferson st., strictly modern in every respect; basement with stationary tubs, lot 46x150 to 15-foot alley; excellent location; exchange for income property up to $4000. GOLDEN STATE REALTY CO., 610 S. Spring st. Both phones Exchange 56. 10

FOR EXCHANGE—QUICK TRADES. LIST with O. H. ANDERSON, 306 Bryson, A5[illegible]12. 19

## FOR SALE— Miscellaneous.

FOR SALE — NEW STEAM LAUNDRY, good business already established and paying well; all real estate, machinery, horses, wagons, etc.; fast-growing town; 20 minutes from city; will sacrifice if taken at once. Address SS, box 27, TIMES OFFICE. 15

FOR SALE—PIANOS—
WHY RENT A PIANO WHEN YOU CAN BUY an elegant square $5 down and payments of $3 each for a few months? We have real bargains in square pianos. See them.
14 GEO. J. BIRKEL, 345-7 S. Spring.

FOR SALE—DIAMONDS, 3 RINGS, 1-4, 1 and 1 3-4 karats each, also pair fine earrings, 2 karats each, all white, fine perfect diamonds, sell cheap, need money. Address W, box 82, TIMES OFFICE. • 10

FOR SALE — A QUANTITY OF LADIES' and children's sample hats, Panama, Leghorn, Neapolitan, Milan and felt; trimmed and untrimmed; away below cost. 216 WINSTON ST. 9

FOR SALE—A FINE NATIONAL CASH register; new and in splendid condition, that cost $90; as I have no use for same I will sell for $50. Call 702 S. SPRING ST., room 209.

FOR SALE—$50 ORDER ON FITZGERALD Music Co. Good for purchase of piano, pianola or will exchange for house furniture. Address A. STEINBAUGH, South Pasadena. 9

FOR SALE—SAFES; LARGE ASSORTMENT fire and burglar-proof; always have a bargain. CHENEY-WEST CO., 318-20 S. Los Angeles st. •

FOR SALE—PIANO; LET ME SHOW YOU my beautiful upright; will make an exceptionally good price to a quick purchaser. Call or address 442 DOUGLAS BLDG. 14

FOR SALE—PIANO, KURTZMAN PIANO, new instrument, worth $450; can be bought at a snap. Call or address 1029 ORANGE ST. 14

FOR SALE—STEAM BOILER, 60 H.P., full front finish, in good condition; can be seen at the ANCHOR LAUNDRY, 719 S. Los Angeles. 11

FOR SALE—FOR BEST PROSPECTING AND well-drilling machines, write LOOMIS DRILL CO., Tiffin, Ohio. •

FOR SALE — LADIES' FIRST-CLASS ticket to Lincoln, Neb. Address S, box 196, TIMES OFFICE. 9

FOR SALE — LADY'S HANDSOME PEARL ring and pair of gold bracelets. Address T, box 37, TIMES OFFICE. 10

FOR SALE—ONE 200 AND ONE 400-EGG Los Angeles incubator, cheap. 916 E. 23RD ST.

FOR SALE—$40 WHEELER & WILSON machine. $5; must sell. 112 DALY ST., north, near Downey ave. 11

FOR SALE—OR RENT $4 DAY, TEAM AND large hay wagon. 1701 TEMPLE ST. Phone West 2924. 10

FOR SALE—MODERN 5-ROOM COTTAGE, 1131 S. Los Angeles st., to be moved off. Apply 318 S. MAIN ST. Phone A2460. 10

FOR SALE — SECOND-HAND WINDMILLS, tanks, piping, gas engines. DEMMITT CO., 120 N. Main. 11

FOR SALE—ONE-CHAIR BARBER SHOP for sale cheap. 1311½ W. WASHINGTON ST. 11

FOR SALE—FIREPROOF SAFES CHEAP. WM. F. LUTZ CO., Santa Ana, Cal. •

FOR SALE — FIREPROOF SAFE; A BARgain. Call at 409 E. SECOND ST. •

## FOR SALE— Furniture.

FOR SALE—
FREE——FREE.
No more shall husband come home to a cold dinner as the ever wakeful Skeels Bros. are giving away ABSOLUTELY FREE a circular warming shelf for a stove pipe with every range or stove sold during their great CLEARANCE SALE. We also guarantee all stoves and gas stoves and connecting them FREE OF CHARGE.
MISS NOT THIS WONDERFUL OPPORTUNITY.
$2 cane seat sewing rocker, $1.40.
$3.25 Oak cobble seat rocker, $2.
25 cent matting, 18 cents.
$1.25 earthen slop jars, 75 cents.
$40 graphophone, fancy horn, 57 records, $18.
14x26 German plate mirror, gilt, frame, $2.
14x36 French plate mirror, gilt frame, $2.50.
$3 double gasoline ovens, $1.75.
$2.25 single gasoline ovens, $1.25.
$2.50 2 burner gas plate, $1.60.
65 cent linoleum laid, 55 cents.
Iron bed, spring and mattress, $4.
65 cent lantern, 40 cents.
$3 new patent 5 gallon oil can, 95 cents.
Nice line of razors, pocket knives and scissors, at 1-3 regular price.
Curtain folding beds, sells for $6.50 to close out $1.50.
$1.50 large folding or kitchen table, 65 cents.
All goods guaranteed as represented or money cheerfully refunded. Come in and get acquainted with both our prices and ourselves. SKEELS BROS., furniture store, 207 South Main. 11

FOR SALE—
DESKS, OFFICE FURNITURE, DESKS.
A side line with us, but we have the best stock in the city; extra good strictly second-hand office desks, chairs, rugs, tables, sectional bookcases, etc.; rent office outfits complete. Buy, sell and exchange.
• SKEELS BROS., 207 S. Main.

FOR SALE—
DESKS FOR LESS.
DESKS FOR LESS.
Office furniture is our specialty; don't buy before seeing our stock. L. A. DESK EXCHANGE, 105 N. Broadway, opposite The Times. •

FOR SALE — FURNITURE OF 9 ROOMS, including new sewing machine and cabinet grand upright piano, for $250; piano alone is worth the money, and house is for rent; cheapest rent in city. 1729 WALL ST. •

FOR SALE—FURNITURE 8-ROOM SUNNY upper modern flat in a 2-story flat-iron building, 6 blocks west of Courthouse, good income; rent $30. See it; a bargain. 255 N. FLOWER. 10

FOR SALE—FURNISHED FLAT, 5 ROOMS, new and modern; water paid, rent $20; this flat is a bargain; no sick people ever occupied. Apply 1911 PENNSYLVANIA AVE. •

FOR SALE—AS I HAVE TO LEAVE THE city soon, I will sell my furniture of 3 rooms for only $75; come and see for it is a bargain. MRS. YOUNG, 1207½ S. Central ave. 10

FOR SALE — BRANDON'S PIANO AND furniture hospital. If you want your piano or furniture repaired or polished call F3170 or Main 7121. 1088 S. FLOWER ST. 13

FOR SALE — LARGE ASSORTMENT OF new and second-hand goods; lowest prices. JAMES COLGAN & CO., 712-715 S. Spring st. •

FOR SALE—FURNITURE OF 5 ROOM flat as a whole or by piece. Call before 1 p.m. or after 6 p.m. 839 S. GRAND AVE. 10

FOR SALE—MATTRESSES AND COUCHES. Our own make; bargains in wardrobe-couches; also iron beds. 739 W. SEVENTH ST. •

FOR SALE — FURNITURE OF 5 ROOMS; no reasonable offer refused; must be sold by 20th. 724 N. HOPE ST. •

FOR SALE—AT A SACRIFICE, FURNITURE of 9-room cottage, 1216 S. HILL ST. Fine location for renting room; rent $35. 25

FOR SALE — FURNITURE, FURNITURE, new stock, lowest cash prices. WHITE & AUCHMOODY, 119 and 121 E. Sixth st. •

FOR SALE — SACRIFICE, NEW FURNIture, carpets, 8 rooms, house to rent, $35; close in. Owner, 319 W. PICO ST. 13

FOR SALE — FURNITURE, CHEAP. INquire 731 S. HOPE ST., forenoons. 9

## FOR SALE— Furniture.

FOR SALE—NEW FURNITURE OF 9 ROOM house for rent, party going away. 1122 E. 7TH ST. 9

FOR SALE—WELL FURNISHED 5-ROOM flat cheap, if taken at once. 217 WINSTON STREET. 9

FOR SALE—GAS RANGES, FOLDING BEDS, rugs and furniture cheap. 717 S. GRAND. •

FOR SALE—FURNITURE OF FIVE ROOMS cheap. 1304 MAPLE AVE. 9

## BUSINESS CHANCES— Miscellaneous.

IF YOU AND YOUR REFERENCES ARE all right and you have $1500 cash, you can call get card introduction to go see very fine business opening in co-partnership handling, selling, caring for real estate in all its branches, renting factories, offices, stores, hotels, flats, houses and general fire insurance business; great chance for desirable gentleman. Particulars, PHOENIX, 203 and 204, Grant Bldg. 12

CAN YOU SPARE $5 A MONTH? IF SO, investigate HOME ACRES, $100 for five acres; $5 down and $5 per month. After September 15 price will be $200; $10 down and $10 per month; every dollar invested is worth five. In the San Joaquin Valley, richest in the world. Phone, write or call. D. L. PETERS, owner, 214 H. W. Hellman Bldg. 14

FOR SALE—CIGAR STAND, THE BEST buy in Los Angeles today, a splendid fresh stock of cigars and tobaccos, fine fixtures; will pay you $125 a month, with long lease, clean, agreeable business. Price $350; I will take part of this cash, the balance monthly payments. See owner, 702 S. SPRING ST., room 209.

FOR SALE—WHOLE OR HALF INTEREST in a good-paying meat market; good fixtures; all cash trade; doing good business; 5 years' lease; cheap rent; will take part cash and balance can be paid out of business. Call or address 2212 CENTRAL AVE., city, South Side Meat Market. 12

YOU CAN INVEST YOUR SAVINGS IN A manufacturing company that will pay you 500 per cent. profit, and your investment is absolutely safe. Call and see the machine, that makes money while you wait. Now on exhibition. Office open Monday. 501-2-3 H. W. HELLMAN BLDG. 19

INVESTIGATE THE FOWLER AUTOMATic Stamp Vending Machine. Largest money maker on the Coast. 500 per cent. profit first year and will increase from year to year. Come and see the machine for yourself and let us prove our statements. Office open Monday. 501-2-3 H. W. HELLMAN BLDG. 9

FOR SALE—AN ESTABLISHED SODA works doing business in Tucson, Ariz.; price $3000 cash, average profits $300 per month; will inventory over $4000; business is incorporated; must be sold at once. Write or wire THE CRYSTAL SODA WORKS, Tucson, Ariz. 14

PHYSICIANS, TAKE NOTICE—
I am going into government service and will sell my office furniture, instruments, good will and practice established 2 years, amounting to $3500 per annum, in thriving town in vicinity of Los Angeles, for $500. Address V, box 92, TIMES OFFICE. 9

WANTED BUSINESS MEN WITH FROM $1000 to $5000 to invest in manufacturing enterprise that courts thorough investigation and will pay 500 per cent. profit yearly. Machine now on exhibition. Office open Monday. 501-2-3 H. W. HELLMAN BLDG. 9

FOR SALE—2 GOOD LAUNDRY ROUTES, guaranteed propositions including horses and wagons, $375 to $575, and $425, rare opportunity to quick buyers, no experience required. See manager, DOMESTIC LAUNDRY, 16th and Central. 15

FOR RENT—BASEMENT ON SPRING BEtween 3rd and 4th, 50 ft. by 150 ft.; two sidewalk entrances; suitable for cafeteria, bowling alley, billiards or storage. Cheap rent. Apply C. C. ASHLEY, 334½ S. Spring. 11

FOR SALE—TRANSFER BUSINESS SECOND to none in city; team, harness and wagon in good condition; will stand a close investigation; good reason for selling. Call or write 1307½ CENTRAL AVE. R. A. LONG or C. L. F. 9

TO LET—BY SEPT. 8, BOARDING AND rooming house of 18 rooms, all furnished complete; $65 per month; house almost full; chance for a good business; call evenings, 5 p.m. to 10 p.m. Home phone 380. Box 448, San Pedro, Cal. No. 271 W 4TH ST 13

A GOOD PAYING BUSINESS FOR SALE; grocery, confectionery and delicatessen, with fine soda fountain in connection; in best part of city. Reasonable. Address S, box 6, TIMES OFFICE. 11

WANTED—TO MEET PARTY WHO WILL invest $5000 to $10,000 in a first-class manufacturing business; will stand strictest investigation. Address P. P., box 33, TIMES OFFICE. 9

PATENT RIGHT FOR SALE, I HAVE ONE of the most useful inventions of the age for sale. This is a money maker. C. E. WADSWORTH, Station K, Los Angeles, Cal. 11

OWING TO ABSENCE FROM CITY WILL sell ownership in racket and bazaar store, value $2500, liberal reduction for cash, would consider city or country property; might assume small amount. Apply 1822 S. MAIN ST. 10

FOR SALE—
Restaurant with a very good clientelle and in a good location for sale cheap. Owner sick; wants to go east. Address 840½ SAN FERNANDO ST., Los Angeles. 14

SPECIAL MANUFACTURING OPENING TO trustworthy man investing $2000 or $3000, want the man as business manager on salary. See PHOENIX, 202 Grant Building. 12

FOR SALE—BAKERY AND ICE CREAM business, in country; easy terms; fine place for married baker; small rent, 4-year lease. Address S, box 45, TIMES OFFICE. 9

FOR SALE — DELICATESSEN STORE, 800 W. 3d st., established business; will sell $150 cash; good location; daily sales $15 and $18 per day. Z. H. ROSS, Prop. 9

PARTNER IN BANK, STORE AND OFfice furniture company; best in city; plenty work; good shop, or outside man. Address R, box 126, TIMES OFFICE. 9

LIQUOR STORE AND BAR; FINE STOCK, swell fixtures; 2-year lease; sales $500 per month. Bargain for $4000. P. O. BOX 147, Merced, Cal. 10

FOR SALE—COFFEE AND TEA STORE, fine location, good trade; must sell; have this business. Address R, box 108, TIMES OFFICE. 9

FOR SALE — A NEAT, UP-TO-DATE CONfectionery and ice cream parlor, doing good business; near 5 schools. 2419 HOOVER ST. 13

WANTED—TO PURCHASE HALF INTERest in good real estate business. Well located, best of references. Address S, box 131, TIMES OFFICE. 10

FOR SALE—OR LEASE; NEWSPAPER and job printing office; owner has other business; investigate this. Lock Box 41, RIALTO, CAL. 16

FOR SALE—THE BEST PAYING POSTOFfice, grocery in Los Angeles, doing a good business; this is a snap for someone. Address reply to H. C., STATION M. 9

FOR SALE—NEW AND SECOND-HAND goods, business good, location close in, cheap rent; price $900. Call 616 E. SEVENTH. 10

FOR SALE—FIRST-CLASS MEAT MARKET; $125 day business; will sell invoice; owner going East. BOX 410, Santa Monica. •

FIRST-CLASS RESTAURANT IN GOOD LOcation for sale cheap if taken at once. J. M. ARMSTRONG, Santa Barbara, Cal. 14

WILL GIVE HALF INTEREST FOR CAPital to finance some good inventions. Address P, box 67, TIMES OFFICE. 9

I WILL DO YOUR MOVING CHEAP, OR rent you team and large hay wagon for $4 day. 1701 TEMPLE ST. Phone West 2924. 10

BUSINESS MEN, BE WISE, DON'T BUY new hat; have old remodeled like new, 50c up. Factory, 214 N. BROADWAY. •

CHEAP! FRUIT, ICE CREAM AND CIgar stand, 3 years' lease, good location; reason, sickness. 657 CENTRAL AVE. •

TO LET—141 WILLMINGTON; SUITABLE for light manufacturing; 9 H.P. gas engine, blacksmith tools, etc. for sale. 9

WE WILL SELL RESTAURANT AT LOWest price. 622 E. Fifth st. Come to 113 N. BUNKER HILL AVE. 13

FOR SALE—TAILOR SHOP, FINE LOCAtion, cheap rent, established trade; exceptional bargain for quick sale. 505 W. 8TH. 10

FOR SALE—LAUNDRY ROUTE, GUARanteed $25 to $35 per week profit. Call at 1154 MAPLE AVE., at noon or evenings. 11

$5000 INDUSTRIAL STOCK, PAYS 10 TO 25 per cent., to exchange for a home in city; principals only. BOX B, Corona, Cal. 9

FOR SALE—NICE LITTLE STOCK OF groceries, notions and fixtures, only $350, a bargain. sure. PHONE EAST 294. 11

FOR SALE—GROCERY STORE, GOOD LOcation, cheap rent; make offer; must sell. Owner, 420 E. 7TH ST. 9

COMPLETE SET OF BLACKSMITH TOOLS must sell, $50. Phone [illegible] PUTNEY PLACE, Graham station. 10

TO LET—CORNER STORE; GOOD LOCAtion for drug store. Inquire at 1187 WEST ADAMS ST. 9

FOR SALE — RESTAURANT; GOOD LOCAtion. 116 COMMERCIAL. Call at 120 F. First st. 10

FOR SALE—CORNER GROCERY, NEAT stock and fixtures. Call and see. 742 W. 16TH. 9

FOR SALE—SHOE AND HARNESS SHOP, doing good business. 4404 CENTRAL AVE., city. 9

FOR SALE — GENERAL MERCHANDISE near city, invoice $3000, good trade. BOYLE 13

FOR SALE—CIGAR STAND, ICE CREAM and soda fountain. 1932 E. 7TH ST. Mateo car. 11

FOR SALE—LUNCH COUNTER. APPLY AT 340 CROCKER ST., 5 p.m. 9

T. A. WATT FOR BARGAINS IN REAL estate. 617½ W. 6TH ST. 30

## BUSINESS CHANCES— Miscellaneous.

WE OFFER FOR SALE FIRST-CLASS, Interest-bearing Securities, fully Secured by property of good value. This will net you 5 per cent. Other good securities netting 10 per cent. Payable in monthly installments. WINTON & McLEOD COMPANY, 320 South Hill st. •

WE HAVE 240 ACRES RICH OIL LAND, an extension of the famous McKittrick field; we need a few thousand dollars to begin development work; we know the oil business and can give best of references to men old in the business; this is a rare opportunity for you to join a close corporation, whose property promises very rich returns. Let us talk over our plans with you, we are going to make money for the people who co-operate with us.
MASSEY & MacFARLAND, 402 or 314 Laughlin Bldg.

WE HAVE THE LIVEST MANUFACTURing proposition in Southern California today; it will attract the most conservative and yet great profits can be shown; we want a good man with from $2000 to $5000. See ANNA L. PINKERTON, 507 Chamber of Commerce Building. Phone Broadway 5624. 14

WELL ESTABLISHED DENTIST PARLORS, $3000 yearly practice, well equipped, $1100, chance of a life time to right man.
Special shoe store, rent $25, long lease, at invoice, part cash.
Corner grocery and market, daily sales $125, horse and wagon at invoice.
Milliner stock at invoice, $175.
Soap, news, stationery and cigars, ice cream, notions, all cash trade, corner, 4 living rooms, rent $36; great sacrifice.
J. E. TETLOW, 406 W. 7th. 9

FOR SALE — RESTAURANT IN ONE OF the busiest blocks of the most prosperous city in Arizona; owner has been in business there for the past 7 years; oldest established stand in that busy city; doing a cash business of over ten thousand ($10,000) dollars per month; profits over one ($1000) thousand dollars per month; highest bank reference; come go see trade; trial given. For special reasons owner makes tremendous sacrifice at $3500. See PHOENIX REALTY CO., 202 Grant Bldg. 9

I HAVE AN OPTION ON A SMALL BLOCK of stock in an enterprise of an electrical nature, which will revolutionize one of the greatest commercial industries in the country; have model in operation and invite most rigid investigation.
I offer for sale, in allotments of $500 and up, one-half of this stock, retaining other half. For full particulars, address Y 1, box 170, TIMES OFFICE. •

## SWAPS— All Sorts, Big and Little.

FOR EXCHANGE—50 LODGING HOUSES, 40 rooming houses, 25 hotels, 10 flats, 60 apartment houses for vacant lots, houses and lots, ranches or country real estate. H. C. DECKER, 451½ S. Broadway. 9

FOR EXCHANGE—WILL TRADE $12,500 ranch of 390 acres, close in, with houses, plenty of water, want stock, bonds, diamonds, or cash. Address S, box 190, TIMES OFFICE. 10

FOR EXCHANGE—LOT, 50x125, AT LOmita Park, on electric line between Frisco and San Mateo; trade for gentleman's first-class driving outfit. G. HETTINGER, R.F.D. No. 5, Glendale.

FOR EXCHANGE—OR SALE, $85 ORDER on first-class piano house; best cash offer takes it, or will exchange for chickens, cow, ducks, or what have you? South 5776. 1369 E. 22D ST.

FOR EXCHANGE—MY 2-CYLINDER 13 H.P. 5 passenger Rambler automobile in good condition, for horse and buggy and some cash. Phone WEST 4822. 9

## MONEY TO LOAN— In Sums to Suit.

DON'T BORROW TROUBLE, BORROW money. Salaried men and women accommodated on their note without mortgage, or indorser, confidential. CHERRY, 411 O. T. Johnson Bldg., corner 4th and Broadway.

MONEY LOANED—ON FIRST AND SECond mortgages, contracts, diamonds and other securities.
MECHANICS' LOAN CO., 436 Bradbury Bldg.

$100,000 TO LOAN ON IMPROVED REAL estate, in sums to suit; quick action, no delays, square dealings; interest 7 per cent. DOLPH T. MITCHEL, 430 Citizens' National Bank Bldg., 3rd and Main. Phone A1444. •

MONEY TO LOAN—MONEY ON SALARIES, diamonds, furniture, pianos, live stock. Courteous treatment, easy payments, private, confidential, responsible. G. H. MARSHALL, 206½ S. Broadway. Room 2. A6579. 15

ABSOLUTELY CONFIDENTIAL. WE LOAN on diamonds, watches, etc. More money at lower rates than anyone. Private room for ladies. JEWELRY LOAN CO., 329½ South Spring, room 12.

MONEY TO LOAN—SALARY LOANS—
Your name is security to us; transactions strictly confidential. WESTERN LOAN CO., 501 Mason Bldg., 4th and Broadway. Main 4938, F5843.

WE HAVE MONEY TO LOAN ON GILT-edge close-in property. If security is satisfactory, can close deals quickly. R. A. ROWAN & CO., 200 H. W. Hellman Bldg.

MONEY LOANED SALARIED PEOPLE and others without security; easy payments, largest business in 60 principal cities. TOLMAN, 430 Mason Bldg., Broadway and 4th.

MONEY LOANED ON DIAMONDS, WATCHES, jewelry. We loan you more money, less interest. hold your goods longer than any one. Tickets issued. LEE BROS., 508 S. Main st.

MONEY LOANED SALARIED PEOPLE without security; notes bought; loans on stocks, bonds and warrants. TRADERS' EXCHANGE, 221 Bryson Bldg. Phone Main 4970.

$1000 PRIVATE MONEY TO LOAN ON real estate; first mortgage on improved property desired. J. B. M'LAUGHLIN'S OFFICE, 405 Bullard Block. 'Phone A1442. •

MONEY TO LOAN—ON REAL ESTATE. Large amounts at 6 per cent. C. A. SUMNER & CO., 214 L. A. Trust Bldg., corner 2d and Spring sts. Main 662, A4622. •

SALARIED PEOPLE ACCOMMODATED ON note without indorser; no red tape; confidential. WEST COAST EXCHANGE, 419 Henne Bldg., 122 W. 3rd st. 11

$50,000 TO LOAN, ANY SUM DESIRED, lowest rates, no delays; also mortgages bought. GEORGE TAYLOR, 317 Byrne Bldg., Third and Broadway. 12

MONEY TO LOAN IN SUMS TO SUIT. Building loans a specialty. COLONIAL MORTGAGE & TRUST COMPANY, 519 H. W. Hellman Bldg. •

TO LOAN—I WILL BUY YOUR MORTGAGE or trust deed note. See me at once; no delay. J. BURRIS MITCHELL, Broker, 412 Douglas Bldg. •

TO LOAN — $100,000, CITY OR COUNTRY. Current rates. No delay. Private money. Home A6627. MOYER & GILBERT. Main 5474. 612 Frost Bldg.

WILSON-PATTEE CO., 407 UNION TRUST Bldg., 4053 Main or F, loan on improved real estate and buy and sell real estate mortgages. •

MONEY TO LOAN—$1200 TO $10,000 AT 7 per cent. J. W. CRAWFORD, care R. D. List, 400 I. W. Hellman Bldg. Phone A7063. 15

SALARY LOANS — LADIES OR GENTLEmen. CONFIDENTIAL, EASY PAYMENTS. STANDARD LOAN CO., 305 HENNE BLDG.

TO LOAN—FOR PRIVATE PARTIES, $1500, $2500, $4000, $7500; also several other amounts. BRADSHAW BROS., room 202 Bradbury Bldg. 10

H. W. POINDEXTER, 409 WILCOX BLDG., loans money on real estate, stocks and bonds. Building loans a specialty. •

WE LOAN MONEY ON SALARIES, REAL estate, hotels, rooming-houses. RELIABLE LOAN CO., 534 Citizens' Nat. Bank Bldg. •

MONEY ON DIAMONDS, JEWELRY; ANY quantity, liberal loans, low interest, confidential. SCHEPPS, 444 S. Bdwy., suite 25. •

SALARIED PEOPLE'S LOAN CO., 304 H. W. Hellman Bldg. Lowest interest rates. Notes bought. Phones Main 5868; A2888 •

WE HAVE 7 PER CENT. MONEY TO LOAN on improved city property. SOUTH LAND AND LOAN CO., 502 Bryson Blk. •

FOR LOANS ON ANY GOOD SECURITY apply to HINSDALE LOAN CO., 306 L. A. Trust Bldg., Second and Spring. •

TO LOAN—$600, $2000 UP TO $10,000 ON hand. SMITH, 420 Cit. Bank Bldg., 3rd and Main. A5694. 10

TO LOAN—PRIVATE MONEY.
$1250—7 per cent. net, no commission. Address S, box 59, TIMES OFFICE. 9

$1000 TO $1200 TO LOAN ON FIRST-CLASS real estate security. Address V, box 152, TIMES OFFICE. 9

TO LOAN—PRIVATE MONEY, 6 AND 7 per cent. LOCKHART & SON, 200 W. First street. 20

MONEY TO LOAN ON REAL ESTATE. TRUE & CLARK, 607 H. W. Hellman Bldg. •

MONEY LOANED, CONTRACTS AND MORTgages bought. A. M'CALL, 314 Bullard Blk. •

J. MARION BROOKS (ex-U. S. Atty.), office ev'ngs. Lots of money. Notary. 142 S. B'd'ay. 9

## MONEY TO LOAN— In Sums to Suit.

ARE YOU IN A BAD FIX?
If you are in need of money, want it right away and do not know where you are to get it, you are in a bad fix. No necessity, however, for your being in that position, as long as we are here. We will loan you the money you need from $10 up on your FURNITURE, PIANO, HORSES, WAGONS or other personal property, without removing them from your possession.
We charge you a reasonable rate of interest and arrange the matter quickly and without publicity. Fair dealings, open and above-board methods is our motto, every time. Open 8 a.m. to 6 p.m., Monday and Saturday evenings until 9 p.m.
FIDELITY LOAN CO., 329 MASON BLDG., S.E. corner Fourth and Broadway. Phones F7421, Bdwy. 5171. •

MONEY LOANED ON FIRST MORTGAGE.
We make 3-year loans at 7 per cent. Prompt appraisement and liberal valuations.
Also mortgages bought.
JONES & RYDER LAND CO., 219 West Third st. Tel. Private Exchange 222. 19

WE BUY NOTES, MORTGAGES, TRUST deeds, leases, real estate contracts, rentals, life insurance policies and all kinds of commercial paper; we make loans in large and small amounts for long or short time, secured by first and second mortgage on real estate, listed stocks, life insurance policies or any good security.
Money furnished the day application for loan is made.
NOURSE & CO., 202-204 L. A. Trust Bldg., corner 2nd and Spring sts.

TO LOAN—QUICK, ON PIANOS, FURNITURE AND PERSONAL PROPERTY.
No publicity or bother; goods remain in your possession; money ready same day; easy terms, and all the time you want or can be repaid all or part at any time, reducing interest accordingly. CLARK & CO., 201 Security Bldg., corner 5th and Spring sts. Phones—F7151, or Main 4882. 12

SALARIED PEOPLE'S FRIEND.
WE LOAN TO THE WORKINGMAN.
RATES THE LOWEST.
PAY BACK TO SUIT YOURSELF.
WE CHARGE FOR TIME YOU KEEP IT.
THE STATE LOAN CO.,
612 GROSSE BLDG., Sixth and Spring sts.
Open 8:30 to 6 p.m. Monday, Wednesday and Saturday till 8 p.m. •

DO YOU NEED MONEY?
WE loan on "SALARIES" strictly.
All business confidential and courteous treatment to all. Money costs you just for time in your hands. Rates lower than the lowest.
THE NATIONAL LOAN CO.,
519-520 Bryson Bldg., 2d and Spring sts.
Open 8:30 to 6 p.m., Mon., Wed. and Saturday till 8 p.m.

$1,000,000 TO LOAN ON REAL ESTATE. 5 to 7 per cent. net interest.
No delays. No red tape. Any sum desired. Cash for mortgages and deeds of trust. Large city loans a specialty. Ranch loans solicited.
MATTHEWS & MATTHEWS, 505 Douglas Bldg., cor Third and Spring.

MONEY LOANED ON DIAMONDS AND jewelry. Room 418 O. T. JOHNSON BLDG., 4th and Broadway. Large, conservative loans made as low as 2 per cent. Call and get terms, which you will find to be best in town, as we will lend you more money for the same interest, or the same money for less interest.

MONEY TO LOAN—PLENTY OF PRIVATE money for loans on real estate at lowest rates. We draw all papers and save time and trouble. Established twenty years.
EDWARD D. SILENT & CO., 216 W. Second St. •

A SQUARE DEAL TO ALL—
When in need of money on diamonds, household furniture, pianos, autos, salaries, etc., see me; no publicity; low rate of interest and payments made to suit borrower. B. C. McDONALD, loans and investments, room 204, 203 S. Spring st. A9518; Broadway 4061.

TO LOAN—MONEY LOANED TO SALARIED people just on your own name; no other security necessary; don't borrow until you see me; my system is the best for railroad men, clerks, bookkeepers, street car men, and all others employees; business strictly confidential. NEWTON, 706 O. T. Johnson Bldg.

TO LOAN — WE LOAN YOU MONEY ON your furniture, diamonds, salary or other personal property; large loans on rooming and apartment houses a specialty; new methods, fair dealing. Main 2129, A1888. Room 6 ORPHEUM THEATER BLDG. Southern California Security Co.

TO LOAN—
$1000 TO $100,000 ON REAL ESTATE, 6 to 7 per cent. interest. Also building loans.
ROBT. MITCHELL CO., 313 W. Third st. Le Grand Betts, Mgr. Loan Department.

MONEY LOANED ON DIAMONDS, JEWelry, mortgages, contracts, etc., on furniture, live stock, etc., without removal; loan our own money; lowest rates, prompt, private, reliable. REID & CO., 142 S. Broadway, room 125. Phones A1926, Bdwy. 2361.

QUICK LOANS ON FURNITURE, PIANOS, diamonds, live stock, real estate, contracts, mortgages, your salary, or any good security; low rates, easy terms; confidential. ROSS & CO., 800 L. A. Trust Bldg., corner Second and Spring. A7391, Main 3541.

TO LOAN— $ $ $ $ $ $
Going to build?
Talk with WATSON.
I make straight building loans, generous ones, at lowest interest rates.
'Phone 2790. WATSON, 322 Trust Bldg.

TO LOAN—$10,000.
I have $10,000 to loan on close-in city property; am willing to loan 75 per cent. of the valuation, if property has an income of 7 per cent. on its alleged valuation.
'Phone 2790. WATSON, 322 Trust Bldg. 9

$200,000 TO LOAN ON REAL ESTATE—
Quick loans. Any sum desired. No red tape. Lowest rates of interest. Building loans a specialty.
'Phone 2790. WATSON, 322 Trust Bldg. 9

MONEY TO LOAN ON REAL ESTATE AT current rates. L. R. BOWEN, 519 Fay Bldg. 14

PRIVATE—WILL MAKE LOANS ON DIAmonds; low rate interest. 333 COPP BLDG. 9

H. S. SPARKS WILL BUY OR LOAN ON your diamonds. 402 CURRIER BLDG. •

## MONEY WANTED— On Collaterals.

WANTED—MONEY—$1300.
I have for sale a gilt-edge Trust Deed. Amount $1300. Payable in three years. Interest seven per cent. net, payable quarterly. No better loan than this could be had.
Phone 2790. WATSON. 322 Trust Bldg. 9

WANTED—MONEY—$1500 ON NEW, LOVELY cottage. Choice location. Will pay seven per cent. net, and give Trust Deed. Security absolute.
Phone 2790. WATSON. 322 Trust Bldg. 9

WANTED — PRIVATE PARTIES WITH large or small sums to invest in first mortgage on real estate; exceptional opportunities.
Phone 2790. WATSON. 322 Trust Bldg. 9

WANTED—HAVE YOU MONEY TO LOAN? Consult us. We have gilt-edge first mortgage, real estate loans. Absolute security.
Phone 2790. WATSON. 322 Trust Bldg. 9

WANTED—
$1200, 8 per cent., value $4300; 7 lots near South Park car barns.
W. F. THORNE,
A1684. Room 311 Copp Bldg.

WANTED—MONEY.
Long term, first mortgage loans on central improved business properties. Apply to THE TRUSTEE SECURITIES CO., 357 S. Spring st., cor. of Fourth. Room 3.

WANTED—MONEY. WE HAVE SOME GOOD loans, $1500, 8 per cent., good security. $700, 8 per cent. fine loan. M. M. DAVISON & SON, 204-6 Wilcox Bldg. 9

WANTED—$1800, ON EAST FIRST ST. business property, gilt edge security. BARGAIN REALTY CO., 600 L. A. Trust Bldg., 2nd and Spring. A7301; Main 3541. 12

WANTED — MORE MONEY TO LOAN ON mortgages at 7 and 8 per cent. C. A. SUMNER & CO., 214 L. A. Trust Bldg., corner 2nd and Spring sts. Main 662, A4622. •

WANTED—TO BORROW FROM $3000 TO $5000 on first-class country property. Will pay 8 per cent. net for quick loan. Address PP, box 34, TIMES OFFICE. 9

WANTED—TO BORROW FIVE HUNDRED dollars for six months at one per cent.; good security; must have it Tuesday next. Address R, box 114, TIMES OFFICE. 9

WANTED—$7000 ON FIRST CLASS CITY income on or before Monday, at 7 per cent. Address T, box 4, TIMES OFFICE. 12

WANTED—$2000 ON ABSOLUTELY GOOD stock worth 3 times amount of loan, will pay 8 per cent. net. 510 MER. TRUST BLDG. 9

WANTED—A LOAN OF $2000, 3 or 4 years, on income property worth $5000. A. CALKINS, 614 W. SIXTH ST.

WANTED—I CAN LOAN YOUR MONEY AT 7 and 8 per cent. with real estate security. L. L. BOWEN, 519 Fay Bldg. 13

## MONEY WA[NTED]— On Co[llaterals].

[illegible]

## STOCKS AND [illegible]

[illegible]

## THINGS ON WH[EELS]

[illegible]

## LIVE STOCK FOR SALE—
**Poultry, Birds, Dogs, Etc.**

FOR SALE — YOUNG CHICKENS AND Thoroughbred eggs for setting at summer rates. RED FEATHER POULTRY FARM, Huntington Park. Phone Home 53605. •

FOR SALE — VERY CHEAP, THREE beautiful pedigreed Scotch Collie puppies; half grown. See them. Both phones. Address Station A, City. LESLIE GAY. 10

FOR SALE — CHEAP, THOROUGHBRED White Leghorns, hens, pullets and cockerels. Call today. Home Phone GLENDALE 784. 9

FOR SALE — THOROUGHBRED SCOTCH collie puppies from prize winning stock; pedigrees furnished. 3614 SUNSET BLVD. 11

FOR SALE — 140 NICE YOUNG LEGHORN hens; will sell cheap if taken right away. 3719 CENTRAL AVE. T. B. Peacock. 9

FOR SALE — CHEAP, TWO THOROUGHbred white Angora kittens, male and female. 2702 BRIGHTON AVE. 9

FOR SALE—CHEAP, MARE, HARNESS and buggy, also 324 egg Jubilee incubator and brooder, 124 S. ANDERSON ST. 9

FOR SALE — BULL TERRIER PUPPIES and two dozen pigeons. 1113 E. 87TH ST. 9

FOR SALE—20 NEW ZEALAND HARES, 2656 MAPLE AVE. 9

FOR SALE—SOME CHICKENS. 362 N. DALY ST. 'Phone East 847. 9

## LOST, FOUND, STRAYED—
**And Stolen.**

LOST—ON DOWNEY AVENUE CAR, GOING south, Saturday night, about 7:45 o'clock, purse containing $20 in $5 gold pieces, small key and silver 2 cent piece. Liberal reward, address or call R. ROBERTSON, 259 North Johnson street, East Side. 9

LOST—ON FRIDAY AFTERNOON, BLACK silk jacket, on 27th st. between Stanford ave. and Griffith, or on Griffith to Main; trimmed with narrow black and white silk braid. Return 256 E. PICO. Reward. Main 7232. 9

LOST—1 GRAY HORSE, SNIP; COLLAR marks; dark nose, foretop cut, end tail white; dark legs; branded "P.R." left hip. Reward. Notify FRED H. BIXBY, Long Beach. 11

LOST — ELK TOOTH CHARM, GOLD, with diamond. Return to CLARK & Co., 241 Security Bldg. 'Phones—A2125, or Main 562. REWARD. 9

LOST—LADY'S GOLD WATCH AND CHAIN, Knox Presbyterian Church or between there and 142 E. 27th st. Return to 142 E. 27TH ST. Reward. 9

LOST—BUCKSKIN HORSE, SHORT TAIL, double mane, lost at Santa Monica. Reward $25. Call SOUTH 658, or HOME 84661. 10

LOST — POSTER TERRIER, BITCH. AN-swers to name of "Bridget." Return to 674 LAKE ST. Reward. 9

FOUND—SEPT. 8TH, IN CENTRAL PARK, small gent's locket. Inquire 2794 WEST FIRST ST. 9

FOUND—REVOLVER AND HOLSTER. CALL 69 W. 31ST ST. east side of house. 10

## MINING—

SEVEN TROUGHS GOLD MINING DIStrict, the richest and most extensive in Nevada. This company owns and is operating one of the best leases in the entire district. First issue non-assessable treasury stock, par value one dollar, now selling at 5 cents per share, strictly ground-floor proposition. Order today. A sure winner. Liberal commissions to live brokers. Nevada Mother Lode Mining and Leasing Co., MANGUM & WILLIAMS, fiscal agents, 212 Main st., Vernon, Nev. 13

THE DAGGETT LEAD MINING CO. OFFER a small block of stock at 25 cents. We are now putting in 50-ton mill and will soon be paying good dividends. M. M. DAVISON & SON, 304-306 Wilcox Bldg. 9

THE RICH STRIKE, ORD MOUNTAIN, IS authentic; pannings at high as $23 gold; 4-foot ledge at 106-foot level; this will make Ord a great camp; the rush is on; I have good claims for sale; write or wire. H. M. SMITH, Daggett, Cal. 14

SEVERAL SPLENDID MINING CLAIMS for sale cheap, MRS. MACLACHLAN, 718 Cit. Nat. Bank Bldg. Woman's Mining and Stock Exchange. 10

WANTED—SUBSTANTIAL INTEREST IN desirable gold prospects for developing purposes, in return for monetary assistance. Address S, box 135, TIMES OFFICE. 11

ASSAYING, ANALYTICAL WORK, GEMents, water, etc., sacks, location notices free, BAVERSTOCK & STAPLES, 227 W. 1st. •

ACCURATE ASSAYS AND ANALYSES, standard prices. MARK WALKER, 211 West First street. Home 1256. 10

IRVING & CO., GOLD REFINERS AND ASsayers, cash for bullion. 123 N. MAIN ST. •

## ASSAYING—

IRVING & CO., GOLD REFINERS AND ASsayers; cash for bullion. 123 N. MAIN ST. •

## PHYSICIANS—
**With Office and Hours.**

DR. CARTER'S MONTHLY REGULATOR never fails to relieve the most obstinate monthly irregularities in a few hours and it is POSITIVELY GUARANTEED not to injure the most delicate woman. Ladies are cordially invited to call and consult FREE OF CHARGE a regular graduate physician of 25 years' experience in treatment of monthly irregularities, sterility, change of life, cancer and all diseases peculiar to women by improved methods, without resorting to painful and dangerous operations. Ladies wishing to remain under the doctor's PERSONAL CARE will be received in their private home, supplied with trained nurses and every convenience for the safety and comfort of patients. PAINLESS CHILDBIRTH assured expectant mothers. Consultation free and strictly confidential. Hours 9 a.m. to 8 p.m. Sundays 10 to 12 a.m. DR. AND MRS. CARTER, 304 Mercantile Place, over 542 S. Spring st. Home Phone F2756; Main 4870. •

DR. HOWARD, WOMEN'S SPECIALIST IN female troubles, irregularities and all diseases peculiar to women by improved painless methods; cure guaranteed or no charge. Fee, $10; consultation free; 31 years' successful experience. Ladies who have not been cured by treatment elsewhere please call and success assured. No drugs nor painful operations. Hours 10-4. 521 S. FIGUEROA, nr. 6. •

DR. KADS—SPECIALIST.
In all nervous and chronic diseases; catarrh, rheumatism, functional weakness, sterility, specific blood poison permanently cured. The system is made entirely free from blood taint. A trial will convince the most skeptical. 234 S. Broadway. Phone A4180. •

DR. ALICE RICKERT, LADIES' SPECIAList, graduate of Hydrotherapeutic Institute, Berlin; female disorders or diseases cured; immediate relief under guarantee; home in confinement; strictly confidential; infants adopted; hours 10 to 5 p.m., 7 to 8. 725 S. Spring. •

MRS. BERTHA HAUSLER, GERMAN graduate midwife, 22 years' experience, private home for ladies before and during confinement; strictly confidential. 726 S. 21ST, near San Pedro st. Phone South 1245. •

DR. SOMERS, SPECIALIST DISEASES AND irregularities of women, nervous and chronic diseases of either sex; 26 years' practice, 213-214 CURRIER BLDG., 212 W. Third st., between Spring and Broadway. Home 5350. •

CONSOLATION DOCTORS, 760 S. SPRING ST.; console and cure sick men and women. Investigate; may prolong your life. •

JULIAN MACRAE, ELECTRICIAN, MENtal and nervous diseases. Residence 32 ST. JAMES PARK. Home 59488. •

DR. BAHRENBURG, DISEASES OF WOMen and private diseases, 455 S. BROADWAY. •

A. A. CASWELL, MENTAL HEALER, 628 S. GRAND. Open half past eight. •

DR. PRITCHARD, RECTAL FEMALE AND chronic diseases. 453½ S. SPRING. •

DR. THOMAS, OSTEOPATH, 404 Bryne Bldg. Phone A2628. •

DR. TAYLOR, LADIES' SPECIALIST AND obstetrics over Belasco Theater, Main st. •

DR. INEZ DECKER, 762 S. SPRING. Obstetrics. Hours 10 to 3. Room 221. •

## NURSES—
**With Experience.**

WANTED—CAPABLE GRADUATE NURSE FOR OUT OF TOWN HOTEL. WINTER RESORT. CALL ANY EVENING IMMEDIATELY. DR. F. W. SAWYER, 832 SOUTH GRAND AVE. 10

## BOILERS—
**And Boiler Works.**

L. A. BOILER WORKS, MRFS. OF BOILers and tanks; special attention to repair work. 119 REDONDO ST. Tel. M. 2257, H. 2439. •

CAL. BOILER WORKS, MANUFACTURERS of boilers and tanks, repair work a specialty. 228 QUIERLOA ST. Home 1497; M. 2291. •

## ATTORNEYS—
**And Counselors at Law.**

LOS ANGELES LAW AND COLLECTION COMPANY; NO FEE WITHOUT SUCCESS; CONSULTATION FREE; ESTATES SETTLED, MARRIAGE LAWS, DAMAGE SUITS, LIENS, ETC. ATTORNEY AND NOTARY. 318 GRANT BLOCK, 6TH AND BROADWAY. •

J. MARION BROOKS, Lawyer, 302 S. Broadway. 9

## EDUCATIONAL—
**Schools, Colleges, Private Tuition**

SHORTHAND AND TYPEWRITING. PRIvate classes, individual instruction, graphophone for special work; both in shorthand and typewriting day and evening classes. THE COMPANY OF PUBLIC STENOGRAPHERS, Suite 525-7-8-9 H. W. Hellman Bldg. 11

FOR SALE—FIFTY DOLLARS WILL BUY a full term scholarship in Pacific College of Osteopathy. Call between 11 and 4. Office, 604 PACIFIC ELECTRIC BLDG. 9

PRIVATE TUTOR, COLLEGE TEACHER, takes college preparatory and lower grade pupils; best references. F. P. BRIGGS, 228 S. Grand. Tel. A3632. 10

PRIVATE TUTOR, NORMAL SCHOOL teacher takes advanced and lower-grade pupils; best references. MRS. M. C. COLVER, Hotel Cumberland. Both phones. 10

HENRY TAILOR STAATS, JR., GRADUate Leipsic Conservatory, piano, organ, theory, studio 345 S. Spring. Testimonials, terms on application. 9

WANTED—PUPILS FOR PRIVATE LESsons in stenography, evenings. Terms reasonable. Address 1122 W. 37TH ST. University car. 9

## MUSICAL INSTRUCTION—

INSTRUCTION—PIANO, ORGAN LESSONS at my home or home of pupils; best references as to teaching ability. Address M128 F., 236 S. Grand. Tel. A3683. 10

## MUSICAL INSTRUMENTS—
**For Sale, Exchange or Wanted.**

A REVELATION IN VOICE PRODUCTION.

One lesson free, demonstrating how to sing with vibration, color and expression, also the correct method of breathing. 11 to 12 o'clock daily, Sunday excepted. GEORGE H. CARR, studio, 1044 S. Hope st. •

FOR SALE—$250 BOND ON A CHICKERING Chase piano for $25. MRS. M. E. ROBERTS, 4874 Sunset Blvd., corner Hill. Main 8294. 9

WANTED—HIGH PRICED FLUTE, BOEHM system. 230½ S. SPRING ST. Union Headquarters. Call for Mr. W. Bienke. 9

FOR SALE—$250 BOND ON A NEW PIANO, $25. MRS. F. H. FORTER, box 64, Colegrove. 10

## TYPEWRITERS—
**Of Various Makes.**

STANDARD REBUILT TYPEWRITERS OF all makes. WORK LIKE NEW. For sale and rent. Agents "LIGHT RUNNING YOST" and Ball-bearing DENSMORE. Bargains in every make. Largest and best rental stock in Los Angeles.

THE LOS ANGELES TYPEWRITER EXCHANGE, 139 S. Broadway. A3913, Main 3959.

NOT IN THE TYPEWRITER TRUST. 200,000 now in use. Why? It wears. The Oliver Standard Visible. New Model No. 3, just out. See it at the only Oliver Agency in the city. Both phones, Exchange 22. No. 213 W. THIRD ST. 14

FOR SALE—TYPEWRITERS, ALL KINDS bought, sold, rented, expert repairing. TYPEWRITER EXCHANGE, removed from Wilcox Bldg. to 119 S. BROADWAY. Home 6493, Main 4834. •

FOR SALE—A BLICKENSDEIFER TYPEwriter in first-class condition. Cheap for cash. Address 347 S. LOS ANGELES. F3276. 10

REMINGTON IN FIRST CLASS CONDItion, Price $20. 312 W. THIRD, room 215. 11

## PATENTS—
**And Patent Agents.**

ALBERT H. MERRILL OBTAINS PATents in all countries, assistant in Washington, D. C., office located opposite Broadway Department Store, 505 George Mason Bldg., Los Angeles. Publisher Merrill's Gazette, monthly journal on patents and new inventions. Write or call up BROADWAY 1742, for free sample copy of September number. 9

RAYMOND IVES BLAKESLEE, PATENT, trade-mark and copyright soliciting and litigation. Expert methods based on long training and practice in New York City. Commissions cast and abroad. 704 MASON OPERA-HOUSE BLDG., 127 S. Broadway. (Opposite Chamber of Commerce.) Los Angeles. Phone Home A2262.

PATENT AND TRADE-MARKS SOLICITING and litigation. TOWNSEND, LYON & HACKLEY, 804 Merchants Trust Bldg., 207 S. Broadway. Home A5181; Main 9129. •

PIONEER PATENT AGENCY—HAZARD & STRAUSS, oldest agency in So. Cal., founded in 1875. 420 Citizens' Bank Bldg., Third and Main sts. PATENT BOOK FREE. •

G. E. HARPHAM GETS PATENTS, INVENtions financed; patent litigation; 25 years' experience, 411 S. Main. Suite 424. Home A4223. •

JAMES R. ROGERS, EX-EXAMINER U. S. Patent Office. Patents, 423 Byrne Bldg. •

## GOVERNMENT LANDS—
**And Land Scrip.**

JUST BEAR IN MIND, WHEN LOOKING for homestead, that I am familiar with the most desirable body of land to be had in Southern California. Why? Because it is level, fertile soil, near Los Angeles, on railroad, plenty water, and total cost for 160 acres (including trip to land) will not exceed $125. Better join our next excursion. GILBURN, 425 Chamber of Commerce. Home phone A6399.

FOR SALE—SPRING VALLEY LANDS. THE finest of fertile soil, with an inexhaustible supply of pure water for irrigation, will soon be ready for settlement. Those wanting homesteads or reclamations close to Los Angeles, have now an equal opportunity to register for the same at WRIGHT'S GOVERNMENT LAND BUREAU, 421 Wilcox Bldg. Southeast corner Spring and Second sts. •

JOIN OUR NEXT COLONY AND GET 160 acres of this rich, level, government land, with an abundance of pure water at 15 feet, in the most desirable growing climate on earth, right at the railroad and shipping point; this land is very valuable; get yours now. HOME FINDERS' ASSOCIATION, 405 Chamber of Commerce. 10

WE CAN LOCATE YOU ON HOMESTEAD of 160 acres for $125; this land is level, on main line of railroad; plenty of water at 10 feet. MOJAVE RIVER LAND & WATER CO., 423 Chamber of Commerce Bldg. •

## MACHINERY—
**And Mechanical Arts.**

FOR SALE—STEAM BOILER, 80 H.P., full front finish, in good condition; can be seen at the ANCHOR LAUNDRY, 719 S. Los Angeles. 14

## OIL PROPERTY—

FOR SALE — COMPLETE STANDARD drilling rig; two new cables, 540 feet 7 5-8 casing, several hundred feet of smaller pipe; the most complete rig in the State for the money. For further information address 1BA L. HOUSER, Acton, Cal. •

WANT TO PURCHASE OIL LAND NEAR production. Address S, box 50, TIMES OFFICE. 9

## STORAGE—
**All Sorts.**

TO LET — SEPARATE IRON ROOMS, $2 per month, trunks, boxes, 25 to 50 cents. Phone for our large vans when you move. COLYEAR WAREHOUSE CO., 411 San Pedro st. Office, 224 S. Main. Phone Main 1111, Home 2154.

THE L. A. VAN TRUCK AND STORAGE CO.'S office moved to 240 S. Spring st. R. B. DUNSTON, Prop. Main 115, Home 27604. •

## DETECTIVE AGENCIES—
**And Detectives.**

ELMS-CRONIN DETECTIVE AGENCY WILL undertake all proper detective business intrusted to it by corporations, individuals or attorneys. Special attention given to the examination of mines and mining stocks. Correspondents in all principal cities of the United States and Europe. Office, WILCOX BLDG., First and Spring sts., Los Angeles, Cal. (Cable address, ELMS, Western Union code.) Established 1887.

BLAIR'S DETECTIVES, "24 HOURS A day," 221 W. 3rd st. Home A6941, Main 9169. •




Campers Find Makakake Makes Delicious Pancakes with No Trouble


ANXIOUS MOMENTS.

# ALL OVER BUT THE COUNTING.

*Strenuous Scholarship Fight Is Now History.*

*Announcement of Winners on Wednesday, Probably.*

*Visit to "The Outpost" and Beech Anticipated.*

Counting the Votes After the Polls Were Closed.

Work of crediting the thousands upon thousands of coupons to the candidates in The Times Scholarship Contest. (Above)—Miss Henrietta Freeman, who has had charge of the most successful contest of the kind ever held.

Everything is over but the counting in the big Times Scholarship Contest, but the counting is one of the most strenuous tasks that has ever confronted the manager of it. The contest closed at midnight Saturday.

All day yesterday a dozen young women were busy counting coupons. They were literally swamped with the piles of little vouchers that were brought into the office Saturday night. Some brought coupons in bags; some in suit cases; some had thousands wrapped in paper parcels.

Margaret Chung, the pretty little Chinese girl, sent in about 7000 coupons arranged in a novel way. They were tied in packets of 25 and were strung on a long blue ribbon. The length of the ribbon was approximately sixty-four feet.

The manager hopes to have all the coupons sorted out and counted in time to announce the result in Wednesday morning's Times. She realizes the intense excitement over the contest, and wishes to settle the burning question as soon as possible.

For eleven weeks more than two-score of bright and eager young people of Southern California have been striving for the splendid rewards offered in the greatest educational race ever run. During all these weeks, the various contestants have enlisted thousands of workers in their behalf. A common inquiry has been: "Please, will you save The Times coupons for me?" Merchants, professional men, laborers, men and women in all walks of life, have carefully clipped coupons and saved them up for some favorite. Hundreds of busy men have paused in their work to write out a check for a subscription to the paper. Toward the end the rivalry was tremendous, and Saturday night saw the climax of the struggle.

Coupons and subscriptions will be credited to contestants if the postmark on the envelope or wrapper shows that these were mailed not later than midnight on Saturday. Many coupons will probably be received today and tomorrow, which were mailed from distant points.

SEVERAL "DARK HORSES."

None can tell how the scholarship race will end. There are several dark horses which have come to the front with a rush during the last few days. Some of the big bundles of coupons still uncounted will make considerable difference in the final standing. In the last published account, Ben Hitchcock and Edna Wagner were "neck and neck" on the home stretch. Both have made a strenuous fight.

In this contest there are so many prizes that few of the contestants will suffer keen disappointment, even if they do not "arrive" just in the position they expected. The consolation prizes are numerous and all are of value.

It was hinted yesterday that Stanley Tolley of Ocean Park had received such loyal support that his name might be very close to the top. At the last count he stood third. In the list Saturday morning there were seven above the 100,000 mark.

Great excitement was caused among several contestants yesterday by an unsubstantiated rumor that a credit of 100,000 points had been received for one of the dark horses. It was merely rumor, however, as the counters are keeping a discreet silence. In fact, not even the manager can tell about the result yet, because of the great number of coupons turned in Saturday night. It was a whirlwind finish for many of the young people. Evidently the reserves were massed for a final effort, some of the "tail-enders" thinking to dash to the front in the race at the last moment.

Percy Hamilton, a Colton boy, brought in a pocketful of checks and money. George Felker of Pasadena turned in some annual subscriptions that gave a marked increase to his account. The Wagners visited the office in a body. Wallie Swain appeared like a bloated bond holder with his list of coupons, checks and subscriptions. Santa Monica people gave the lad 16,000 points. Zeda Fish whispered to a friend that she thought she had at least 20,000 coupons in a bunch. Muriel Eells sent in a big package of coupons by express.

TELEGRAM FROM GLOBE.

A telegram was received from Globe, Ariz., as follows: "All Globe is interested in heavy vote polled for Ben Hitchcock. Checks covering subscriptions mailed Saturday night." The residents in that town are noted for their liberality. That telegram evidently means that many thousands of points will be counted for the "head-liner."

Tens of thousands of readers of The Times viewed with pleasure the composite group of scholarship contestants published yesterday. All of the contestants have developed a great capacity for work, which really lies at the foundation of all success. Through the scholarship contest, faculties have been sharpened, and courage and persistency developed.

As fitting conclusion to the weeks of endeavor and the daily anxiety as to standing will come the final distribution of awards on Thursday. Special cars, decorated with banners and filled with happy young folks, will whirl away to the beach, and after a splendid time by the ocean, there will be the crowning event—the bestowal of prizes and scholarships at the home of Gen. H. G. Otis, "The Outpost." There will be an old-fashioned barbecue, and the young people will not lose their appetites in the interest over the awarding of the prizes.

The beneficent results of the scholarship contest will be far-reaching, and the winners will enjoy for life by their labors during the past few weeks.

TRUE AND TRIED.

# HONORS WON BY ABLE SERVICE.

**SEVENTEENTH ANNIVERSARY OF PASTORATE.**

**Members of First Christian Church Raise Pastor's Salary and Brother Ministers Attend Service to Express Appreciation of What He Has Accomplished.**

Rev. A. C. Smither, pastor of the First Christian Church, celebrated the seventeenth anniversary of his pastorate yesterday. That Dr. Smither is well beloved by the members of his church was evidenced by the honor paid him yesterday when it was voted to add $600 a year to his salary.

There was a large attendance at the First Christian Church at both morning and evening services. The auditorium was prettily decorated with cut flowers and potted plants, the work of the ladies of the church.

Though he has been pastor of this church for so long a time, Dr. Smither is still a young man. He had just graduated from Butler University when he received the call to Los Angeles. The church was then on Temple street and its membership only 300. Through the efforts of the pastor the present site was secured in 1894. Three years later a fine auditorium was built, and, in 1904, a Sunday-school room was added.

Dr. Smither has preached 1315 sermons and has received 2020 members into the church. He has been actively engaged in the work of the church during the seventeen years, with the exception of six months spent in Europe and Asia. The expenses of this trip were defrayed by the members of the minister's congregation.

The First Christian Church has established several thriving missions, some of which have grown into self-supporting bodies.

The sermon yesterday morning was an urgent call to members of the church to sanctify themselves for the work of Jesus Christ. The text was John xvii:19: "And for their sakes I sanctify myself that they themselves also may be sanctified through the truth." Dr. Smither said in the course of his address:

"Rather than speak today in a reminiscent mood of my seventeen years pastorate in this growing city, I wish to give as a key word for our work this year the great biblical truth of sanctification. As set forth in the words of the Master we see sanctification clearly defined. It is the setting apart, dedicating to sacred purposes of any object, institution or person, and is often used in reference to impersonal things. For instance, it is used when speaking of the Sabbath day.

"When used by Jesus in the text of today it meant the separating of Himself from his Father's glory for the period of His earthly ministry, and His coming to the world under conditions of humility and lowliness, and His matchless self-sacrifice and suffering for mankind. This was surely the setting apart of Himself for the greatest service to the race.

"This sanctification becomes all the more marvelous when the motive behind it is declared to have been 'for their sakes,' for benefits inuring to the advantage of others. Here His life rises to the heroic. Here He challenges the admiration of men and angels. Here it is exalted above the level of the human and brings to the gaze of the human the great heart of the divine.

"His life and service shines in a halo of glory and beauty. It is this great sacrifice of Christ that has differentiated Him from all men, and unites Him with the divine. Under the influence of His marvelous life and teaching men were separated from the power and fascination of evil and joined to the powers that make for righteousness in this world.

"To the extent to which men are surrendered to the influence of this holy life are they sanctified; for it is by the great agency of truth or revelation that men are sanctified today. If applied to our work for this year I would enjoin upon this church three avenues of application. First I would desire that we might be fully surrendered to the great doctrine of spiritual fellowship with the Almighty, to the practice of the presence of God, to the observance of the quiet hour of communion of God in prayer. Second I could wish that all might consecrate more time to the study of God's word. Few things are more important than the daily study of God's word.

"Let us seek a more complete enlistment of our forces in the work of saving souls and in personal evangelism. The great commission to man is that the gospel should be preached to every creature. We all ought to have a share in this great work."

A pleasant surprise was enjoyed by the pastor and people of the First Church, when toward the latter part of last night's service, the ministers of the various Christian churches of the city began to drop in and take seats in a space which one of their number had reserved for them.

Among those who curtailed their evening services in order to pay this compliment to their beloved fellow-worker were Rev. J. I. Myers, Rev. George Ringo, Rev. E. H. Keller, Rev. W. S. Utter, Rev. W. L. Martin and the pastor of the Budlong Church.

All of the visiting ministers took occasion to express their appreciation of what Rev. Mr. Smither had done both for his church and for the advancement of the cause of religion in Los Angeles.

# SHIPPING.

**PORT SAN PEDRO, LOS ANGELES.**

ARRIVED—SUNDAY, SEPT. 8.

Steamer Alcatraz, Capt. Frederickson, three days from Bowen's Landing.

Steamer Despatch, Capt. Hanson, three days from Eureka.

Steamer Samoa, Capt. Madsen from Casper via San Francisco.

Schooner Novelty, Capt. Johnson, seven days from Coos Bay.

SAILED—SUNDAY, SEPT. 8.

Steamer Coos Bay, Capt. Zell, for San Francisco and way ports.

Steamer Pasadena, Capt. Kalmin, for Port Los Angeles.

IN PORT—SUNDAY, SEPT. 8.

Steamer Alcatraz, Southern Cal. lumber wharf.

Steamer Despatch, San Pedro Dock Co. wharf.

Steamer Samoa, Southern Pacific wharf.

Steamer Tiverton, Salt Lake wharf.

Steamer Daisy Freeman, S. P. wharf.

Barkentine Thomas D. Rees, S. P. wharf.

Barkentine Gleaner, Salt Lake wharf.

Barkentine Georgiana, Salt Lake wharf.

Barkentine Peake, S. P. wharf.

Bark Alden Besse, Outer Harbor.

Dredger Pacific, E. K. Wood wharf.

Power-schooner Malolo, K. C. wharf.

Schooner Defiance, E. K. Wood wharf.

Schooner Alex F. Brown, S. P. wharf.

Schooner C. S. Holmes, S. Powharf.

Schooner Crescent, S. P. wharf.

Schooner Expansion, Nat'l L. Co. wharf.

Schooner Endeavor, S. P. wharf.

Schooner Queen, S. P. wharf.

Schooner Robert R. Hind, S. P. wharf.

Schooner Henry Wilson, Nat'l L. Co. wharf.

Schooner Novelty, outer harbor.

TO LEAVE—MONDAY, SEPT. 9.

Steamer Daisy Freeman, Capt. Olsen, for Gray's Harbor.

WEDNESDAY, Sept. 11—Steamer George W. Elder, Capt. Jessen, for Portland, via San Francisco.

DUE AT THIS PORT.

Steamship George W. Elder from Portland, via Eureka, and San Francisco.

Steamer Chanslo, from Hoquiam via San Francisco.

French bark St. Louis, from Portland.

Barkentine Amapola, from Puget Sound.

Schooner Willis A. Holden, from Tacoma.

Schooner Alvena, from Astoria.

Schooner Lunga, from South Bend.

Schooner Columbia, from Everett.

Schooner A. F. Coates, from Tacoma.

Schooner Metha Nelson, from Eureka.

COMING FROM FOREIGN PORTS.

French bark Marechal Davout, Capt. Stanpart out 33 days from Antwerp with cargo of cement.

The passenger steamers Catalina and Harbor make daily trips to Santa Catalina Island and return.

**Movement of "Mosquito" Fleet.**

ARRIVED—SUNDAY, Sept. 8.

Launches Fashion, Calmgain, Manic and Nellie, for Long Beach with passengers.

SAILED.

Launches Fashion, San Diego, Calmgain, Manic and Nellie, for Long Beach, with passengers.

Seven sailboats for fishing banks to return with fish for local wholesalers.

**Tide Table for San Pedro.**

| | | High. | Low. |
|---|---|---|---|
| Monday, | Sept. 9 | 10:30 a.m. | 3:42 p.m. |
| | | 10:51 p.m. | 3:57 p.m. |
| Tuesday, | " 10 | 11:15 p.m. | 4:27 p.m. |
| | | 11:54 p.m. | 4:52 p.m. |
| Wednesday, | " 11 | 11:58 a.m. | 5:18 p.m. |
| | | 12:34 p.m. | 5:48 p.m. |
| Thursday, | " 12 | 12:40 a.m. | 6:25 a.m. |
| | | 1:15 p.m. | 6:13 p.m. |
| Friday, | " 13 | 1:23 a.m. | 6:51 a.m. |
| | | 2:00 p.m. | 7:01 p.m. |
| Saturday, | " 14 | 2:08 a.m. | 7:21 a.m. |
| | | 2:48 p.m. | 8:00 p.m. |
| Sunday, | " 15 | 2:59 a.m. | 8:22 a.m. |
| | | 3:36 p.m. | 8:46 p.m. |
| Monday, | " 16 | 3:50 a.m. | 9:16 a.m. |
| | | 4:25 p.m. | 9:30 p.m. |
| Tuesday, | " 17 | 4:39 a.m. | 10:02 a.m. |
| | | 5:10 p.m. | 10:12 p.m. |
| Wednesday, | " 18 | 5:26 a.m. | 10:45 a.m. |
| | | 5:51 p.m. | 10:55 p.m. |

**PORT ITEMS.**

Weather clear at 5 p.m., wind southwest, velocity, 15 miles.

The steam schooner Alcatraz from Bowen's Landing, came inside last evening and went to the Southern California Lumber Company's wharf, where she will begin discharging a lumber cargo tomorrow.

The steam schooner Despatch, from Eureka, arrived at this port today and berthed at the San Pedro Dock Company's wharf with a cargo of 200,000 feet of lumber for Los Angeles wholesalers.

The steam schooner Samoa arriving from Caspar via San Francisco went to the Southern Pacific Railroad wharf this forenoon and will begin tomorrow the discharge of 450,000 feet of lumber.

The steam schooner Pasadena, sailed this morning for Port Los Angeles to unload balance of cargo there.

Owing to the failure of the engine of the pleasure steamer San Diego to operate this morning, the little steamer Orient took the passengers which had booked on the former boat to the number of seventy-five for a trip to Catalina today.


**Opening of the New Townsite of Corcoran, September 9th, 1907.**

One of the finest beet sugar factories in the State, now being built there by the Pacific Sugar Corporation.

Big profits made in other beet-sugar towns. Investigate now.

Special excursion train leaves Los Angeles September 8, about 7 p.m. Reduced fare.

Security Land and Loan Company, owners of townsite and lands adjoining, 257 S. Spring.

**Opening of the New Townsite of Corcoran, September 9th, 1907.**

One of the finest beet sugar factories in the State, now being built there by the Pacific Sugar Corporation.

Big profits made in other beet-sugar towns. Investigate now.

Special excursion train leaves Los Angeles September 8, about 7 p.m. Reduced fare.

Security Land and Loan Company, owners of townsite and lands adjoining, 257 S. Spring.

**Buy Sample Shoes.**

Ladies—Visit my sample shoe shop, on the fifth floor of the Merchants' Trust Bldg., No. 207 South Broadway. I sell the finest shoes made, in the latest styles and in all sizes, for $3 a pair. Harry Magill, the Sample Shoe Man.

GABENE once tried, you'll use no other soap on washable shirtwaists.—[Adv.

**Yosemite—Yosemite.**

Reduced rates for September. Special party 20th, five days, all expenses $32. 600 South Spring street.

**Buy Sample Shoes.**

Ladies—Visit my sample shoe shop, on the fifth floor of the Merchants' Trust Bldg., No. 207 South Broadway. I sell the finest shoes made, in the latest styles and in all sizes, for $3 a pair. Harry Magill, the Sample Shoe Man.

**Save Money on School Shoes.**

We have a large assortment at cut prices. See our dollar shoe room. Sample Shoe Co. Top floor Bryson Block.

**If You Want to Go East C. Haydock,**

Agent Illinois Central R.R., 113 West Sixth.

# At the Churches Yesterday.

**First Baptist's New Pastor.**

REV. JOHN QUINCY ADAMS Henry was formally installed as pastor of the First Baptist Church yesterday morning. The congregation thronged the auditorium of the fine structure and the pastor preached an eloquent, stirring sermon in which he asked the membership to assist him in helping the church to reach the high-water mark of spiritual activity. Fervent "Amens" marked the progress of the discourse, which dealt with the life of the church, the qualifications of a devout membership, and the duty of a devoted pastor.

After a period of four months without a pastor, the congregation of First Church welcomed Dr. Henry warmly. The beginning of what was termed the "new day" in the history of the church was marked with many prayers for the success of the work undertaken by the evangelist. The interim between the pastorate of Dr. Stephen A. Northrop, and that of Dr. Henry, has been a trying one for the congregation.

After a brief introduction Dr. Henry assumed command. In a prelude to his sermon he outlined the course he has set before the church. He offered himself unreservedly to the membership, and declared it is his desire that the church shall be known for its aggressiveness, and for the desire of its members to proclaim the evangel of God. He offered a warm welcome to the poor and needy, to the discouraged and sinful. He declared he does not want the First Baptist Church to be known only for its position of wealth and social power.

From Rev. III:xx Dr. Henry chose his text: "Behold I stand at the door and knock. If any man hear my voice and open the door I will come in to him, and will sup with him, and he with me."

"Perhaps the most significant thing about this text," said Dr. Henry, "is that is was spoken by the Master to individuals. It was spoken to individuals who are to form an ideal church. We are brought face to face with Jesus at the door of a church which the Master had brought into being, and from which He had been crowded out. He stands sorrowfully seeking to gain admission once more. How strange that Christ who formed that church is outside, as without His presence and power there can be no such thing as a real church.

"From the throne to the threshold, from the altar to the door, Christ has been crowded. He desired to come in once more. You think that church which drove Christ out must have been exceedingly wicked. Not so. It was an ideal church as we reckon churches today. Rev. Dr. Silvertongue was the pastor. It had richly upholstered pews, and was situated on a wide avenue. It was a rich church, with social position and power. There is nothing wrong, however, in a church possessing power if that power is used for the promotion of Gods kingdom, but the perils of riches are great. This church possessed wealth, it was not to be blamed for that, but it was culable in that it allowed that wealth to crowd Christ out.

"Now I believe in the simplicity of service and that ritualism must not be allowed to crowd this simplicity out. The respectability of the church had something to do with the exodus of Christ. This church was self-satisfied. Christ could do nothing for it. It was so completely occupied with its wealth and power that there was no room for the broken-hearted, the poor and the needy, and no room for Christ. Its doors were closed to such. The trade-mark of a real church is the open door. The best recommendation for any minister is an ability to save men and women.

"My deepest concern for this church is that it shall be known as the place where God's evangel is proclaimed. That it shall be the place where the gambler, the outcast, the wretched sinner, and the needy, shall flock to its doors.

"Perhaps the most distressing thing about the Loadecean church was that they did not seem to know Christ had gone, that He was no longer there to fill the place with love and light. They had created an atmosphere in which Christ could not stay.

"This spirit of worldliness has much to do with Christ's departure from a church. This brings us face to face with a popular cry that if we would hold the crowd we must introduce secularism into our churches. Just in proportion as we crowd Christ out with these material things will the spirituality of the church decline. The mission of the church is to keep Christ enthroned.

"How many churches are there rich in wealth and social influence which are spiritual bankrupts? How many churches are there today that are Christless? Will Christ come back again? Yea, He is just outside, at the door, waiting and knocking. How will He come? Through some human revolution? Through some great social upheaval? No. When there are enough marked men to bid Him enter, then He will come in.

"Is there a church in Los Angeles today from which Christ has been driven? He is standing at the door of that church. Is there an individual who has denied Christ? The Master is standing at the door of that man's heart.

"Jesus Christ sits on no doorstep. He stands and asks admission and expects to come in as an honored guest. Does the First Baptist Church want Christ enthroned in the place of power? We must be willing to pay the price. As individuals we must open the doors of our hearts and let Christ in, and the spirit of the living God will rule and reign in this church."

—o—

**Admission Day Sermon.**

"California" was the topic of the sermons delivered at Temple Baptist Church yesterday by Rev. Robert J. Burdette, his evening sermon being on "Our Earthly Citizenship." For his text he used the words of Paul, uttered when he was mobbed in the temple at Jerusalem: "I am a man; a citizen of no mean city."

"It is considered a glorious thing for a man to be born in his native land," said Dr. Burdette. "As the sailors' chorus sings in 'Pinafore,' 'For he himself hath said it, and it's greatly to his credit, that he is an Englishman.' So far, however, as the independence of free choice and the liberty of selection is concerned, the immigrant is always to be commended rather than the native born. The native comes into his own dear country with nothing on earth but nakedness, a stomach and an appetite in fierce working order. He has a voice but he can't say anything with it. He has feet, but he can only kick aimlessly with them. The immigrant, on the other hand, comes with at least one suit of decent clothes, or the State wouldn't admit him. He comes of his own accord. If anybody sends him against his will, to get rid of him, the government of the United States promptly sends him back at the consignor's expense. He must have a little money in his pocket and good health in his system. If he be full grown, he brings with him a vote which it takes the native son twenty-one years to acquire and which the native daughter never gets. The very coming of the immigrant is a living, sincere, human compliment to the State of his adoption. He says: 'I have my own choice; I can live where I will; I have all the world from which to choose, and I'd rather live here than anywhere on this planet.' And if the State of his choice be California, it possesses this charm and power unequaled by any other spot on earth—the ready power of quick and willing assimilation and absorption that makes all people who come here to live loving, loyal, patriotic Californians. The adopted son rivals—oftimes he surpasses the native son in his glowing praises of this wonderful land. He drinks of the springs of Shasta, and lo, he is reborn. He eats an orange of Riverside or Duarte, and he has eaten the lotus. He is wedded to his new State until death shall them part. He clasps hands loyally with the native son and says, 'I, too, am a citizen of no mean city. I am a Californian.' He may forget the Fourth of July, but he remembers 'Admission Day' to keep it hilariously. He remembers that California is only an adopted child in the great family of States, in which there are but thirteen native States—lucky number.

"You sit on the western plazza and watch the sun go down. You linger long, held by the beauty of the afterglow that tints the heavens like the heart of a shell. A crescent of silver gleams in the purpling skies. A star shines out below the young moon. In orderly splendor the glittering constellations flame out in their march across the fields of night. Shadows of pine and palm whisper softly under the kisses of the fragrant winds. Incense of rose and heliotrope mingle with the odor of the orange trees. The silence and star-shine and perfume is prayer and praise. Your soul worships at the shrine of perfect nature. An unseen chalice of melody is tilted somewhere in the upper darkness—a ripple of music, clear and sweet, spilled from its heart of rapture, runs down through the shadows and fragrance—a mocking bird is singing his love song to the night. Your soul overflows with a sense of beauty, of joy, of peace. It is not a 'Midsummer Night's Dream.' Such a scene could not be presented in 'A Wood Near Athens.' It is a midwinther night in Southern California. A commonplace, calendar night, one of many such that 'quickly dream away the time.' With such a winter season, and a summertime that fits it perfectly, small wonder is it that every land under the sun sends its worshiping pilgrims hither. The wonder is that so many men stay away.

"Climate is one of California's chief assets; its oldest 'native son.' Our eastern friends tell us the State does not deserve credit for that. No. Nor does New Orleans deserve the credit of creating the Gulf of Mexico. Nor did St. Louis invent the Mississippi River. Neither did Chicago dam up Lake Michigan. She only dug the drainage canal, which is different. There is even an old tradition that the famous harbor was there long before Boston was 'created,' which is impossible. All these great natural advantages antedated by many ages the great cities which have grown up because of them, despite the shrewd observation of the thoughtful man who was impressed by the fact that providence had wisely ordained that all the great rivers should flow past the large cities. We reluctantly admit that neither the '49'ers nor the native sons made the 'glorious climate of California.' Men didn't make the climate. But they made the State. Men make cities, not because of natural advantages, but in spite of natural disadvantages. Else had the east wind prevented Boston; the swamp had vetoed Chicago; the morass and bayous had prohibited New Orleans, and the grim specter of the 'Great American Desert' had forever isolated California.

"Ours was destined to be a State wherein fact should read like romance, and all the fiction born of California genius should read tamely beside the everyday wonders of her history. It's very name springs from romantic dreams. Charles F. Lummis, one of California's most devoted lovers, tells us that 'it is taken from an old Spanish romance, called Sergas de Esplandian (Exploits of Esplandian,) by Ordonez de Montalvo, translator of Amadis de Gaula, printed about 1510. California was a mythical island on the right hand of the Indies, very near the terrestrial paradise, peopled with Amazons and griffins. The Lord was very good to California, then at her christening, giving to her a name that was characteristically descriptive, especially as to geographical location, before some Dryasdust should name it North-something, merely because there was a portion of the earth somewhere to the south of it, or New-something, because there was already in existence somewhere a country so utterly unlike it that the most distorted imagination could detect no suggestion of any similarity between them. Happy California! That the time of her christening should have come in an age of originality in nomenclature, and before the world had fallen in upon the evil days of naming States and towns by the simple, time-saving and brain-sparing use of carbon sheets and multiple copying presses. Christened then, at the font of Romance, Cold Fact smiled at the oppositeness of name and description, and adopted the dream-child for his own. He gave her a dower of valleys in which the snow never falls; a mountain from whose summit it never disappears. He gave her deserts lower than the sea, and mountains higher than the clouds. He gave to her Death Valley, the lowest depression, and Mount Whitney, the highest elevation, in the United States. He clothed his daughter of romance with garments of truthful superlatives. He gave her the scantiest, sourest, most unpalatable wild fruits for her own, and then made her the most bountiful stepmother of all the delicious and nourishing fruits the earth can bring forth. He famished her with deserts, barren and desolate, and said to her, 'Here, not in your mines, is your wealth.' In one year the harvest of her gold mines was $16,000,000, while the golden yield of her gardens and farms was $131,000,000, seven times more than the product of her mines could buy. The placid and unromantic cow, meditatively chewing her alfalfa cud under the branches of the live oak, looked with calm contempt upon the work of the noisy and strenuous mines, enriching the world with but $16,000,000, while in the same period she had added to the wealth of the State, in her simple life in the pleasant meadows, $12,000,000, a rivalry close enough to make the old '49ers turn over in their graves. The gold is useful only to buy more cows. And if the price of beef is raised much higher this winter by the philanthropic beef trust, it will take a better gold mine than has ever been offered me, to buy a good stall-fed cow. But the climate doesn't deserve credit for all the wealth of the State. The climate was here, in all its perfection of beauty and fruitfulness for ages, before there came the men who made the State."

—o—

**God's Work.**

At the First Congregational Church, yesterday morning, Rev. William Horace Day occupied the pulpit, after a month's vacation in the Sierras. He gave, by request, the sermon he recently delivered before the Christian Endeavor Convention, the text being, "Thy Will Be Done." He said, in part:

"Discipleship is not a private car and a free pass to heaven. It is a vigorous life trying to realize the prayer, "Thy will be done." I shall speak of 'The Will of God, or what He wants done; the Way of God, or how He wants it done, and the Call of God, or His summons to the Will.'

"Never was task of the Christian more varied or more accessible than now. Many a man must go into the heart of the city for his part in God's work. A million emmigrants a year, thirty-five of our great cities more than half foreign, some of them with only 15 per cent. of native stock—these constitute not merely a peril, but also an arena for God's work and we are privileged to have a hand in the doing. The man in the solitary places is a part of the field—that is God's work in the country. To a group of disciples Jesus forbade for the time being the foreign field and confined them to the isolated men of their own land. Remote, secluded, men who live in the out of doors, form an important part of God's work. It is under such conditions that the Abraham Lincolns of tomorrow are trained. Sturdy, independence, simplicity and sincerity come from the rural life of the land. When the government attempted to develop the American horse that should not deteriorate it chose not the farms of the populous Middle West, but the free open plains at the foot of the Rockies. So in national life, the type from which the herds of humanity are strengthened must be country bred.

But God's work is no less world wide. To a great preacher came the command, 'depart, for I will send thee far hence unto the nations.' All may have a share in the God-like love which includes the whole sinning world in its care. To some of us God's work will come with special summons. The national travail and pain are our concern because from them come our opportunities to save the nations.

"The way of God is the way of the cross. The temptation which met our Lord and which meets us at our best moments is to attempt God's work in man's way. As the Master first taught the universal prayer. He emphasized this petition, 'Thy will be done,' that life might be in complete harmony with God. The supreme test of His own realization of that life found him in Gethsemane uttering that same prayer. Vast power comes only by the way of the cross. Modern success shows that power is only to be gained in this way. When the Master calls upon us to pray 'thy will be done,' it is that He may teach us the way of God to the life of power.

"God calls upon every man to take up the cross. It is not merely for a few religious souls to walk in the way of the cross. This call is primarily a summons to the will to put itself in harmony with the divine plan.


**Filled With Vacuum.**

"The late Angelo Heilprin," said a Philadelphia scientist, "had a most learned and a most lucid mind. He could not merely master a question—he could lay it so clearly before you that you, in a short while, became master of it, too.

"Prof. Heilprin claimed that they who could not explain a subject perfectly dig not know that subject perfectly. And he used to tell a story on this head.

"He said two commercial travelers, on the way from Reading to Philadelphia, once got into an argument over the action of the vacuum brake.

"'It's the inflation of the tube that stops the train,' said the first commercial traveler.

"'Wrong, wrong!' shouted the second, 'It's the output of the exhaustion.'

"So they wrangled for an hour, and then, on the train's arrival in Philadelphia, they agreed to submit the matter for settlement to the engineer.

"The engineer, leaning condescendingly from the window of his cab, listened with an attentive frown to the two travelers' statement of their argumen. Then he smiled, shook his head, and said:

"'Well, gents, ye're both wrong about the workin' of the vacuum brake. Yet it's very simple and easy to understand. It works like this. When we want to stop the train we just turn this here tap, and then we fill the pipe with vacuum.'"

**Colic and Diarrhoea.**

Pains in the stomach, colic and diarrhoea are quickly relieved by the use of Chamberlain's Colic, Cholera and Diarrhoea Remedy. When in need of such a medicine, give it a trial.—[Adv.

**Job Printers and Publishers.**

Linotype machine composition, any face or measure, is supplied by The Times Linotype School at reduced prices. For rates, telephone The Times, or apply at the school, corner San Fernando and College streets. Operation and care of machines taught in three months' course.


## SUMMARY OF "THE TIMES" PRESIDENTIAL STRAW VOTE.

During the past month The Times has taken a daily straw vote among merchants, clubmen, shopworkers, bankers and all classes of people in Los Angeles and other California cities. The vote has been watched with great interest and has been exceedingly significant. Today The Times summarizes these straw votes—which will be continued:

REPUBLICANS.

| | Taft. | Hughes. | Fairbanks. | Cannon. | Cortelyou. | La Follette. | Foraker. |
|---|---|---|---|---|---|---|---|
| City Hall | 22 | 9 | 8 | 3 | .. | .. | .. |
| Courthouse | 36 | 3 | 2 | .. | 5 | 2 | 1 |
| Alexandria Hotel | 70 | 20 | 1 | .. | .. | 10 | 18 |
| Union League | 31 | 14 | 1 | 2 | 3 | .. | 1 |
| Llewellyn's | 23 | 6 | 2 | .. | .. | .. | .. |
| Delta Building | 28 | 2 | .. | .. | .. | .. | .. |
| Heilman Building | 144 | 34 | 1 | .. | 19 | 11 | 6 |
| Sunset Express | 8 | 7 | .. | .. | 3 | .. | 3 |
| Grosse Building | 92 | 38 | 1 | .. | 21 | .. | 4 |
| At City Banks | 192 | 25 | 4 | .. | .. | 1 | .. |
| Pacific Electric Building | 64 | 21 | .. | .. | 11 | 1 | 3 |
| L. A. Trust Co. | 112 | 32 | 2 | .. | 24 | 7 | 8 |
| Union Trust Building | 97 | 38 | 2 | .. | 26 | .. | 8 |
| L. A. Stock Exchange | 16 | 2 | .. | .. | .. | .. | .. |
| Pasadena | 110 | 12 | 12 | .. | 10 | 1 | 2 |
| I. W. Hellman Building | 87 | 41 | 2 | .. | 16 | .. | 5 |
| Wholesale Houses | 75 | 5 | 2 | .. | .. | .. | .. |
| Byrne Building | 137 | 36 | 2 | .. | 14 | 11 | 3 |
| At Redlands | 45 | 6 | .. | .. | 1 | .. | .. |
| San Bernardino | 72 | 4 | .. | .. | 3 | .. | .. |
| Soldiers' Home | 202 | 12 | 24 | .. | 8 | 1 | 12 |
| San Pedro Stores | 38 | 6 | .. | .. | 2 | 2 | .. |
| Whittier Stores | 45 | 8 | 1 | 1 | 6 | 4 | 2 |
| Long Beach | 133 | 3 | 1 | .. | 5 | 1 | .. |
| San Diego | 52 | 8 | 6 | .. | 1 | 2 | .. |
| Ocean Park | 14 | 2 | 1 | .. | 2 | 4 | 2 |
| Pomona | 24 | 2 | 4 | .. | 6 | 6 | 2 |
| Orange Stores | 53 | 4 | .. | .. | .. | 1 | .. |
| Total vote | 2124 | 320 | 80 | 6 | 193 | 67 | 82 |

DEMOCRATS.

| | Bryan. | Johnson. | Folk. | Hearst. | Cleveland. | Williams. |
|---|---|---|---|---|---|---|
| City Hall | 14 | .. | 5 | 1 | .. | 5 |
| Courthouse | 3 | 1 | .. | .. | .. | .. |
| Alexandria Hotel | 40 | .. | .. | .. | .. | .. |
| Llewellyn's | 8 | 1 | 1 | .. | 1 | .. |
| Delta Building | 2 | .. | .. | .. | .. | .. |
| H. W. Hellman Building | 23 | 8 | .. | .. | .. | .. |
| Sunset Express | .. | 2 | .. | 1 | .. | .. |
| Grosse Building | 32 | 12 | .. | .. | .. | 1 |
| At City Banks | 31 | 6 | .. | .. | 5 | .. |
| Pacific Electric Building | 7 | 5 | .. | .. | .. | .. |
| L. A. Trust Co. Building | 29 | 17 | .. | .. | .. | .. |
| Union Trust Building | 27 | 13 | .. | .. | .. | .. |
| L. A. Stock Exchange | .. | .. | .. | .. | 2 | .. |
| Pasadena | 5 | 3 | .. | .. | .. | .. |
| I. W. Hellman Building | 18 | 11 | .. | .. | .. | .. |
| Wholesale Houses | 62 | 1 | .. | .. | .. | .. |
| Byrne Building | 17 | 9 | .. | .. | .. | .. |
| Redlands | 6 | 3 | .. | .. | .. | .. |
| San Bernardino | 10 | .. | .. | .. | .. | .. |
| Soldiers' Home | 30 | 9 | .. | .. | .. | .. |
| San Pedro | 6 | 1 | .. | .. | .. | .. |
| Whittier | 5 | 2 | .. | .. | .. | .. |
| Long Beach | 22 | .. | .. | .. | .. | .. |
| San Diego | 18 | 4 | .. | .. | .. | .. |
| Ocean Park | 3 | 1 | .. | .. | .. | .. |
| Pomona | 3 | .. | .. | .. | .. | .. |
| Orange | 4 | .. | .. | .. | .. | .. |
| Total vote | 425 | 108 | 6 | 2 | 8 | 6 |

## FAR EASTERN TRADE NOTES.

BY WALTER J. BALLARD.

Efforts are being made in China to put the sugar industry of the country on paying basis by the introduction of modern machinery. Chinese labor is cheap enough, anyway.

The government-owned railways of the State of New South Wales have so far cost $236,475,795, and have a gross earning of $25,000,000 a year, with a mileage of 3390 miles; those of the State of Victoria measure 3394 miles, though with the exception of Tasmania, it is the smallest of the Australian States. In 1906 it carried 60,000,000 passengers on its suburban lines, even though 54,000,000 also traveled by the cars and omnibuses of the Melbourne Tramway Company, Sydney's railways also did a suburban business of 35,000,000 passengers. These "suburban" figures show the size and activity of Australian cities.

With the friar lands in the Philippines, came a number of extensive irrigation systems in Cayite, Bulacan and Laguna. These systems cover an area of approximately 75,000 acres and represent the most desirable part of the agricultural lands included in the purchase.

Last year the port of Bangkok, Siam, received 793 ocean steamers, of 731,983 aggregate tonnage, an increase of 54 steamers and about 62,000 tonnage over 1905, and of 71 of 83,000 total tonnage over 1904. German and Norwegian vessels share the increase. British ships were some fewer in 1906 than in 1905. American ships do not figure in the lists.

Formosa's new sugar mills want steam machinery, corrugated iron, tools and implements for machine shops and all the things needed for a sugar mill.

Philippine woods are being sold in Cleveland, O. The prince of cabinet woods is "narra"—the mahogany of the Philippines. The wood is deep red and polishes to a brilliant vermilion color. Some logs are sixty feet by seven.

About 45,000,000 acres of the islands are wooded and form part of the 60,000,000 acres owned by the government.

China's chief efforts now are in education, mainly modern and building railways. Chinese capital is taking to railroad investment freely.

Tairen (Dalny) will develop into a prosperous commercial city. It has telegraphs, telephones, fire department, public market, good police force, banks, two law courts, many hotels, several churches, schools and hospitals, one daily newspaper, all necessary public buildings, electric light plant, water system, parks, etc., and a good port.

Practically all the flour used in Manchuria is American. Large cargoes arrive daily by the fifteen or more steamers plying regularly between Japanese ports and Tairen (Dalny.) and are loaded at once into freight cars for the interior. Whole freight trains, of dozens of freight cars, laden only with flour from American Pacific Coast ports, can be observed at Dalny at any time. Dalny gains while Newchwang is closed by ice.

Chinese resident abroad (not including students )number 6,793,531, distributed as follows: Japan, 17,673; Russian Asia, 37,000; Hongkong, 314,391; Siam, 2,755,709; Burma, 134,560; Java, 1,835,700; Australia, 34,5465; Europe, 1760; Korea, 11,300; Philippines, 83,785; Africa, 8300, and America, 272,829.

A new coal mine is said to have been discovered by the Russians on the Eastern Manchuria Railway, to the east of Harbin station, and a company is being formed to work it.

On March 31, Japan's postal savings banks had 7,325,989 depositors, whose accounts aggregated 79,324,629 yen, equal to $39,662,314.

Japan oil production is only 25.7 per cent. of what she consumes; American oil will be needed there for many years yet.

The railway from Hongkong will likely traverse the rich mineral regions of Siamese Malaya. Lang Suan and Renang have tin supplies which cannot be exhausted for a century or more.

Canton, China, is a likely customer for shoe polish, water filters, fountain pens, wire rope, gasoline lamps, dynamos and motors, machine tools, electrical appliances and iron and steel products. Importers' names are on file in the Bureau of Manufactures, Washington, D. C.

Consul-General Michael of Calcutta says there is an opening in British India for a lead pencil factory, as the field is entirely clear, the demand large and labor cheap.

Business is good all through New Zealand. Many new buildings are under construction, and in contemplation. Auckland is to have a large city hall and 1000 new buildings in the immediate future, writes Consul-General Prickitt.

British India imports 15,000,000 cocoanuts a year and exports 25,000 hundredweight (112 pounds) of cocoanut oil annually. Great Britain buys most of her cocoanut oil from India.


**Buy It Now.**

Now is the time to buy Chamberlian's Colic, Cholera and Diarrhoea Remedy. It is certain to be needed sooner or later and when that time comes you will need it badly—you will need it quickly. Buy it now. It may save life.—[Adv.

**Opening of the New Townsite of Corcoran, September 9th, 1907.**

One of the finest beet sugar factories in the State, now being built there by the Pacific Sugar Corporation.
Big profits made in other beet-sugar towns. Investigate now.
Special excursion train leaves Los Angeles September 8, about 7 p.m. Reduced fare.
Security Land and Loan Company, owners of townsite and lands adjoining. 357 S. Spring.

FRED DORR
BROKER
304-306 South Broadway.
MEMBER
New York Stock Exchange
New York CottonExchange
Chicago Board of Trade
Correspondents
JOHN H. WRENN & CO., Chicago.
DICK BROS. & CO., New York.
My own private wire to Chicago and New York, connecting with the above correspondents, and all NEW YORK STOCK EXCHANGE HOUSES.

Corporation and Municipal
BONDS
At Prices Netting the Investor
4 to 6½ Per Cent
Descriptive Circular for August Furnished on Application.
Wm. R. Staats Company
351 So. Main St., Los Angeles.
65 So. Raymond Ave., Pasadena.

WE OFFER INVESTORS
Properly secured notes, to net seven per cent., the interest payable quarterly.
First Mortgage Bonds on the new Security building, N. W. corner Spring and Fifth Streets.
Municipal bonds to net 4.60 per cent. and other first-class bonds and stocks.
James H. Adams & Company
111-113 West Fourth Street
LOS ANGELES, CAL.

6% PAID ON TERM DEPOSITS
SECURITY, First Mortgages
On improved monthly income paying property
PROVIDENT MUT. B. L. ASS'N.
135 S. Broadway

CRACKERJACK GOLD (CAL.)
BUY IT.
R. D. ROBINSON CO.,
608 Grant Bldg., Broadway and 4th St.
Tenth Year in Business.
Phones Home A1913; Broadway 160.


**Clearinghouse Banks.**

| NAME | OFFICERS |
|---|---|
| First National Bank | J. M. ELLIOT, Pres. |
| S. E. Cor. Second and Spring | W. T. S. RAMMOND, Cash. |
| Citizens' National Bank | E. J. WATERS, Pres. |
| S. W. Cor. Third and Main Sts. | A. J. WATERS, Cashier |
| Broadway Bank & Trust Co. | WARREN GILLELEN, P. |
| 206-10 S. Bdw., Bradbury Bldg. | R. W. KENNY, Cashier |
| Commercial National Bank of Los Angeles, 422 S. Spring St. | W. A. BONYNGE, Pres. C. N. FLINT, Cashier |
| Farmers' and Merchants' Natl. Bank Cor. Fourth and Main Sts. | I. W. HELLMAN, Pres. CHAS. SEYLER, Cashier |
| Merchants National Bank N. E. Cor. Second and Main | W. H. HOLLIDAY, Pres. MARCO H. HELLMAN, Cashier |
| American National Bank S. W. Cor. Second and Broadway | W. F. BOTSFORD, Pres. Wm. W. WOODS, Cashier |
| The United States National Bank of Los Angeles Cor. Main and Commercial Sts. | ISAIAS W. HELLMAN, Pres. F. W. SMITH, Cashier |
| National Bank of California N. E. Cor. Second and Spring | J. E. FISHBURN, Pres. R. I. ROGERS, Cashier |
| Central National Bank 4th and Broadway. | WM. MEAD, President. J. B. GIST, Cashier. |
| The National Bank of Commerce in Los Angeles N. E. Cor. Sixth and Spring Sts. | F. M. DOUGLAS, Pres. CHAS. EWING, Cashier |

**Savings Banks.**


SAVINGS BANKS
4% INTEREST PAID ON TERM DEPOSITS
3% INTEREST PAID ON ORDINARY SAVINGS DEPOSITS
Savings Deposits in Savings Banks are Exempt from Taxation

Southern California Savings Bank — CAPITAL AND ASSETS
Northeast Corner Fourth and Spring, Union Trust Building.

German-American Savings Bank — CAPITAL AND ASSETS
232 South Spring Street, Corner Main and First Sts. (Branch)

Security Savings Bank — CAPITAL AND TOTAL ASSETS
N. E. Corner Fourth and Spring Sts., Herman W. Hellman Bldg.

AMERICAN SAVINGS BANK
N. E. Cor. Third and Spring
Capital and Surplus $275,000 — 4 Per Cent. Paid on Time Deposits


**Trust Companies.**


LOS ANGELES TRUST
2nd and Spring Sts.
Paid-Up Capital One Million Dollars
2 Per Cent. Interest Paid on Checking Accounts

The Southern Trust Company
114 West Fourth Street.
Capital $2,000,000 — Paid in $1,000,000
Surplus, $160,000
This bank pays 2% interest on active, checking accounts, 4% on term savings deposits. High grade first-class bonds for sale.

TITLE INSURANCE & TRUST
Corner Franklin and New High Streets
Issues Policies of Title Insurance.
Acts in All Trust Capacities.

MERCHANTS' TRUST CO.
207-209-211 South Broadway.
2 Per Cent. on the Daily Balances of Checking Accounts

4% CONSOLIDATED BANK

NATIONAL SECURITIES CO.
DESIRABLE BONDS WITH STOCK BONUS
209-210 O. T. JOHNSON BUILDING.

INTEREST PAID 6% State Mutual Building & Loan Association
107 SO. BROADWAY
TOTAL ASSETS JULY 1, 1907, $1,988,256
Ask for a Sample Certificate, "Reasons Why 6%" and 17th Annual Report.

SAN FRANCISCO OFFICE
Los Angeles Times
789 Market Street
Between 3rd. and 4th.
Advertisements and Subscriptions Received
Southern Californians, when in San Francisco, may have mail sent in care of the Times Office.
Copies of The Times on file.

"BATHASWEET"
BATH POWDER
A Perfumed Luxury for the Bath. Softens Hard Water. Better than Perfume. 25 baths, 25 cents.
25¢ A CAN
AT ALL STORES OR MAILED BY US.
BATCHELLER IMPORTING CO.
RICE POWDER
Best Toilet powder. Absolutely pure. Relieves sunburn, chafing, etc.

Johnnie Consolidated
For investment or speculation, the best Nevada Stock on the market. Thousands of tons of free milling gold ore ready for mill. Large plant being erected. Dividends later. Always ready to buy or sell this stock at market.
R. B. DICKINSON CO.
221 South Hill Street.

"MAKE MONEY EARN MONEY."
4 Per Cent. Interest on Term Deposits.
Bank of Los Angeles
FIFTH and SPRING.

Our new method of [illegible] better than old ways. You don't have to go to the poor house if a [illegible] DOLLAR SAVINGS BANK
S. E. Cor. [illegible]

National Surety Co.
For Fidelity Bonds
WAYNE & [illegible]
328 Merchants' Trust Bldg.

(CHAPTER IX—(Continued.)

had cast aside her motor veil, held it in her hand while she to the butler. A heavy coat and fixed with fur stood open a gray cloth dress; her hair from blown about by the fresh of the night and covered her d in a disorder far from unbe- Alban thought that the cold in the room and the heavy passing against which she gave an added pallor to her usu- face, exaggerating the crim- of her lips and the dark beauty of The hand which held the veil to him to be ridiculously her attitudes were so entirely that he could not imagine a more pleasing. If he remem- had likened her to little nature of the comparison. it was that nationality spoke the character of the face, in its color- and its expression, but these ele- were forgotten in the amazing of the girl's movements, the dig- of her gestures and the vitality astonished her. Returning to the unexpectedly, even a lad was enough to see that she re- also under the stress of an agi- could conceal from none. very question to the servants so quick and incoherent that could not be answered. The letters the butler put into her hands from the envelopes but were When she opened the boudoir and as permitted Alban to her hurried words, it was who found the atmosphere of a unbearable and must breathe at any cost:

"My father returned, Fellows?" she, miss, he is not expected until

"Did you not send the carriage station?"

"Mr. Grosmer said that you were com- carriage, miss."

She flushed slightly at the retort made as though to step out into then—but hesitating an instant, said:

"I have had nothing to eat since 1 Fellows. I must have some sup- miss."

"Nothing will do—tell cook it does matter. Has Lord Porteullis miss—not since yesterday."

"Mr. Melville?"

"This afternoon. She asked for your miss—but I did not give it."

"Quite right—I suppose that Capt. end helped her decision. She must see the object of a charity so eccentric.

"You say that he is in the garden?" she continued, taking two steps across the vestibule.

By this time Alban answered her himself.

"The beggar boy is here," he said.

He had risen from his chair and the two confronted each other in the aureole of light cast out from the open window. Just twenty-four hours ago, Alban had been sitting by little Lois Boriskoff's side in the second gallery at the Aldgate Empire. Tonight he wore a suit of good dress clothes, had dined at a millionaire's table and already recovered much of that polish and confident manner which an English public school rarely fails to bestow. Anna Gessner, in her turn, regarded him as though he were the agent of a trick which had been played upon her. To her amazement a hot flush of anger succeeded. She knew not how to meet him or what excuses to make.

"My father has not told me the truth," she exclaimed presently. "I am sorry that you overheard me—but I said what I meant. If he had told me that you were coming—"

Alban stood before her quite unabashed. He understood the circumstances and delighted in them.

"I am glad that you meant it," he rejoined, "of course, it is in some way true. Those who have no money are always beggars to those who have. Let me say that I don't know at all why I am here, and that I shall go unless I find out. We need not quarrel about it at all."

Anna, however, had recovered her composure. Mistress of herself to a remarkable degree when her passions were not aroused, she suddenly held out her hand to Alban as though she would apologize—but not by the spoken word.

"They have played a trick upon me," she cried. "I shall have it out with Mr. Geary when he comes. Of course I am very sorry. My father said that you were a distant relative, but he tried to frighten me by telling me that you lived in Whitechapel and were working in a factory. I was silly enough to believe it—you would have done so yourself."

"Most certainly—for it is quite true. I have been living in Whitechapel since my mother died, and I worked in a factory until yesterday. If you had come here a few hours back, you would have run away from the beggar-boy or offered him sixpence. I wonder which it would have been."

She would not admit the truth of it,

"The beggar-boy is here," he said.

and a little peevishly contested her point.

"I shall never believe it. This is just the kind of thing Mr. Geary would do. He is the most foolish man I have ever known. To leave you all alone here when he brought you as a stranger to our house. I wonder what my father would say to that."

She had drawn her cloak about her white throat again and seated herself near Alban's chair. Imitating her, he sat again and began to talk to her as naturally as though he had known her all her life. Not a trace of vexation at the manner of her reception remained to qualify that rare content he found in her company. Alban had long acquired the sense which judges every word and act by the particular circumstances under which it is spoken. He found it natural that Anna Gessner should resent his presence in the house. He liked her for telling him that it was so.

"My father says that he is going to make an engineer of you—is that just what you wish, Mr. Kennedy?"

"That's what I don't know," he replied as frankly. "You see, I have always wanted to get on, but how to do so is what beats me. Engineering is a big profession and I'm not sure that I have the gifts. There you have a candid confession. I'm one of those fellows who can do everything up to a certain point, but at certain point isn't good enough nowadays. And a man wants money to get on. I'm sure it's easy enough to make a fortune if you have a decent share of brains and a bigger one capital. I want to make money and yet the East End has taught me to hate money. If Mr. Gessner can convince me that I have any claim upon his patronage, I shall go right into something and see if I cannot come out on top. You, I suppose, don't think much of the dirty professions. You'd like your brother to be a soldier, wouldn't you—or if not that, in the navy. Half the fellows at Westminster wanted to go into the army, just as though killing other people were the chief business in life. Of course, I wouldn't run it down—but what I mean to say is, that I never cared at all about it myself and so I'm not quite the best judge."

His little confession ended somewhat abruptly, for he observed that his words appeared to distress Anna Gessner beyond all reason. For many minutes she remained quite silent. When she spoke her eyes were turned away and her confusion not altogether to be concealed.

"I'm afraid you take your ideas of us from the cheap story-books," she said in a low voice; "women, nowadays, have their own ambitions and think less of men's. My dearest friend is a soldier, but I'm sure he would be a very foolish one if war broke out. They say he worked terribly hard in South Africa, but I don't think he ever killed any one. So you see, I shouldn't ask you to go into the army, and I'm sure my father would not wish it either."

"It would do no good if he did," said Alban as bluntly. "I should only make a fool of myself. Your friend must have told you that you want a pretty good allowance to depend upon—and fancy begging from your people when you were twenty-one. Why, in the East End many a lad of nineteen keeps a whole family and doesn't think himself ill-used. Isn't it rot that there should be so much inequality in life, Miss Gessner? I don't suppose, though, that one would think so if one had money."

She smiled at his question, but diverted the subject cleverly.

"Are you very self-willed, Mr. Kennedy?"

"Do you mean that I get what I want—or try to?"

"I mean that you have your own way in everything. If you were in love you would carry the poor thing off by force."

"If I were in love and guessed that she was, I should certainly be outside to time. That's East End, you know, for punctuality."

"You would marry in haste and repent at leisure?"

"It would be yes or no, and that would be the end of it. Girls like a man who compels them—they like to obey, at least when they are young. I don't believe any girl ever loved a coward yet. Do you think so yourself?"

She astonished him by rising suddenly and breaking off the conversation as abruptly.

"God help me, I don't know what I think," she said; and then, with half a laugh to cover it, "here is Mr. Geary come to take care of you. I will say good-night. We shall meet at breakfast and talk of all this again—if you get up in time."

He made no answer and she disappeared with just a flash of her ample skirts into the boudoir and so to the hall beyond. The curate appeared a minute later, full of apologies and of the Dorcas meeting he had so lately illuminated with his intellectual presence. A mild cigarette and a glass of mineral water found him quite ready for bed.

"There will be so much to speak of tomorrow, my dear boy," he said in that lofty tone which attended his patronage, "there is so much for you to be thankful for today. Let us go and dream of it all. The reality must be greater than anything we can imagine."

"I'll tell you in a week's time," said Alban, dryly.

A change had come upon him already. For Anna Gessner had betrayed her secret, and he knew that she had a lover.

[To be Continued Tomorrow.]

STAMPEDE FOR WEST.

## COLONISTS COME BY THOUSANDS.

RAILROADS TAXED TO UTMOST TO PROVIDE CARS.

**While Low Second-class Rates Are in Force, Army of Easterners to Invade Southern California—Majority Will Ultimately Make Homes in This Section.**

Fully 5000 colonists arrived in this city during the past three days, 2000 reaching here yesterday over the three transcontinental roads. While the low rates on second-class tickets are in force, it is estimated that 20,000 persons will visit Southern California. While the majority will make only a brief stay now, railroad men say that a large percentage will ultimately return to this section and remain permanently. This assertion is backed by statistics kept during the years in which colonist rates have been offered.

As one railroad man put it: "They come here first to spy out the land They are like the advance guard of an army. After seeing this section the majority return to their homes with a strong purpose to return later to Southern California."

Passenger agents say all past records will be broken this fall as regards the number of colonists. The railroads are taxed to the utmost to supply enough tourist cars and berths to be engaged many days in advance.

MINING MEN WILL BANQUET.

**Occasion Will Celebrate Opening of Los Angeles-Nevada Exchange, Under Happiest Auspices.**

Elaborate plans are being made for the banquet of the mining men of Nevada and Southern California, to be held at the Hotel Alexandria on the night of September 16. It will be in the nature of a celebration of the opening of the Los Angeles-Nevada Mining Stock Exchange.

The exchange has a membership of 150 local and Southern Nevada men. Seats have sold for $200 apiece, and there is a waiting list of 85.

Many of the prominent mining men of Goldfield, Tonopah, Rhyolite, Beatty and Manhattan are interested in the project.

About $10,000 has been expended in fitting up rooms for the exchange in the H. W. Hellman building. It is believed that the enterprise will put this city on a par with San Francisco in mining deals, and will indirectly help trade relations between the Southern Nevada mining camps and this city.

Over 300 invitations have been sent out for the banquet.

FIREBUG'S WORK.

**Barn on North Main Street Destroyed by a Fire of Incendiary Origin. Horse and Auto Burned.**

A fire, believed to be of incendiary origin, damaged the barn and storehouse of the J. L. Berry Supply Company, at No. 860 North Main street, about 1:30 o'clock yesterday afternoon. The loss is estimated at $1200, and is fully covered by insurance. The barn was practically destroyed and a horse burned to death. An automobile was destroyed in the storehouse, besides considerable material.

Shortly before the fire broke out a man was seen to leave the barn. He closed the door and hurried away. Clouds of smoke issued from the barn which attracted the attention of a patrolman, who turned in an alarm. The police are investigating the affair.

MAINTAIN THE TARIFF.

## ADVOCATES BEET SUGAR INDUSTRY

UTAH'S GOVERNOR ENTHUSES OVER ITS FUTURE.

**Thinks California May Some Day Be as Noted for Its Sweet Product as for Its Fruits—Hundred Millions Expended in Imports Could Be Kept at Home.**

"I regard beet sugar raising as one of the most promising industries in the arid and semi-arid States of the West," said Gov. John C. Cutler of Utah, yesterday. "It has been stated that this country annually expends $100,000,000 for sugar. Nearly all of this vast sum is sent out of the country. I believe a great injustice would be done to one of our staple industries if the present tariff on sugar should be removed.

"We have seen the development of the sugar beet in Utah. At Lehigh, about thirty miles from Salt Lake City, is the first beet sugar factory in the United States to be equipped entirely with American machinery."

The Governor says there is no reason why $100,000,000 should go out of the country yearly for enough beet sugar can be manufactured here to supply the entire demand. He believes that various sections, formerly regarded as desert wastes, can be made to raise the finest quality of sugar beets, with the aid of irrigation.

"California may some day be almost as well-known for its sugar beets as for its oranges and other fruits, "continued Gov. Cutler. "I understand that new factories are being built and that the output is increasing every year. There can be no fear of overproduction. As long as the present tariff is retained on the importation of sugar, there is a good profit for the farmer who raises the beets and for the stockholders in the factories.

"Wherever factories are erected, a little community grows up. I advocate beet sugar everywhere I go."

The Governor has evinced his interest in beet sugar raising by investing heavily in several factories in Utah.

## AMAZING FREAK OF HALL CAINE.

[SPECIAL CORRESPONDENCE OF THE TIMES.]

LONDON, Aug. 23.—After all, Hall Caine is not going to be "out of it," next season, at least so far as the theater is concerned.

Possibly the best way to get talked about is to shock people, and it appears that there are to be some very warm passages and scenes in the new version of his play, "The Christian," which is to be put on at the London Lyceum some time near the middle of September.

"The Christian," you will say. "But what does anybody mean by producing 'The Christian' at this late day?" Be it explained, then, that there is ample reason for reviving this best of all the Manxman's stage pieces in London, since it has not previously had a fair chance here. Frohman produced it, it is true, at the Duke of York's, soon after the play made its big success in the United States, but that theater is tiny and quite unsuited to spectacular melodrama, and the actors chosen to present "The Christian" were used to plays of the Pinero and Jones order. Result, little enthusiasm among playgoers over John Storm and Glory Quayle, and a brief career for the piece.

But the Lyceum is another matter. Irving's old theater is big enough for practically any production, and the company that scored one big success last season with "Her Love Against the World," and another recently with "The Midnight Wedding," is exactly the right one for a Hall Caine piece. So it probably was a bright idea on the part of the Lyceum management, when, looking around for an attraction for the coming autumn, to approach the Manxman for permission to revive "The Christian." As it happened, however, they found him prepared not only to give the desired authorization, but to rewrite the whole piece on new and startling lines, and the result, as already hinted, is a coming "production" which is likely to make London sit up, and perhaps do a little gasping for breath.

For this time Hall Caine has taken his courage—or perhaps his audacity—in both hands, and gone in for some plain speaking on an infinitely delicate subject which, he says, always has moved him deeply. That subject is the "fallen woman," "the woman of the under world"—as the dramatist calls her, and one object of his play is to show who this woman is, where she comes from, and how she is created. It is like Mr. Caine to do this "fearlessly," and I hear that some members of the Lyceum company were a bit startled when they were handed their "lines."

However, the censor has "passed" the new version of "The Christian," so it is evident that its author has kept within bounds. There is just a chance, too, that audiences here may be mildly amused instead of shocked by Hall Caine, who has not contented himself with denouncing a social evil, but has ventured to suggest a remedy.

And very extraordinary this remedy is! So extraordinary, and "Hall Caineesque" that I beg leave to describe it in the author's own words, as put into the mouth of one of the principal characters in his rewritten drama. When this somewhat visionary person is asked what he would do to meet the tragedy of the fallen woman in a practical way, he replies:

"I would establish and maintain a house of refuge for her. I should ask the rich men for their millions that I might build, or lease, or rent, the largest and finest mansion that would serve for that purpose. I should place it face to face with the soul markets which I expect to destroy. If these places are gorgeous, my home should be golden. If they blaze with electric light and draw moths to their flare by music and singing and dancing, so should mine. There should be no difference between their houses and my house, save one—theirs should be the devil's, and mine should be God's."

Such is the amazing institution that Hall Caine has in mind, and his idea for its organization are even more astonishing.

"All this is a woman's movement," his character goes on to declare, "and I should have members of their sex in charge of it. I should call the idle women from their boudoirs, and the women of fashion and frivolity from their card tables, and race courses, and restaurants to take their turns in the refuge, that would be open night and day. And, having so started my social crusade, with the rich man's millions, by the aid of the best women, but without expectation of any help from Parliament, I should try to put the right man at the head of it.

"The man I want at the head of my crusade must be a young man, without a stain on his escutcheon. Well-born, well-taught, well-nurtured, with the heart of a lion and the soul of a god. A nobleman, if possible, that no lady of rank may be unwilling to serve under his banner; a gentleman, that no poor girl may be afraid to come to him in her trouble; a man, that no bully may browbeat him without dread of being kicked into the street; a martyr, perhaps, that no failure can frighten, no ingratitude disheaten, and no temptation gainsay."


# COPPER STOCKS

## THE LONDON-ARIZONA MINE

The SAFEST, QUICKEST and MOST PROFITABLE thing in the whole field of industrial investment at the present time is

### Good Copper Stocks

For instance, here is the record of a few. All but one of these (the North Butte of Montana) are, you may say, right at the back door of Los Angeles, over in Arizona and Nevada and quite within the city's proper and natural sphere of financial influence, and the profits earned by the Arizona mines mentioned amounted last year to $30,600,000. (Just think of it!—almost thirty-one millions.)

And yet our beautiful and ambitious city got almost nothing out of that vast sum—all because we have been absorbed in the fascinating occupation of swapping jack knives amongst ourselves and declined to interest ourselves in the great copper mines in the great mineral empire of Arizona, all of which by the natural laws of finance and trade should belong to Los Angeles.

Our real estate values would be safer and our financial institutions would be stronger, if we had the annual profits of Arizona's great copper mines coming to reinforce them.

Well within three years the great

### London-Arizona Copper Mine

should rank with the best in that great red-metal territory.

The conditions are so favorable that Mr. Charles E. Finney, the founder of the enterprise, who was for years the general administrative manager of all the vast mine and smelter interests of the Guggenheims in the United States and Mexico, and naturally from such an experience a man of exceedingly conservative and responsible statement, estimates that when the property is put in condition to smelt 3,000 tons of its ore a day, it can earn 100 per cent. a year on the price at which the first offering of the treasury stock is made—and that it can do that (this is the notable and unmatchable feature of the statement) with

### Copper Selling at 13¼ Cents a Pound

It couldn't do that unless it could produce its finished copper at as low a cost as any mine in the world—and the cost of producing the finished metal, laid down in New York, is the final test of the value of a copper mine.

The London-Arizona property covers 1280 acres of a copper deposit which good judges assert is

### The Biggest Thing, The Quickest Thing And the Easiest Thing

in copper ever opened in Arizona. It can begin to earn dividends very soon. But it cannot earn the big dividends mentioned till the enterprise is in full operation.

### The London-Arizona Copper Company

Is located at the junction of the Gila and San Pedro rivers in Gila County, Arizona, three miles from Phoenix and Eastern R. R. It contains 68 claims (about 1280 acres,) and has, we believe in perfect good faith, a dependable ore body equal to 83,000,000 tons of a self-fluxing, smelting ore that will average at least 5 per cent. (100 pounds to the ton) in copper content—a perfectly self-fluxing ore, observe, that can be mined unusually cheaply, transported from the mine to the smelter for 5 cents a ton, and dumped right into the furnace without any of the usual expense of "mixing."

We desire most especially to avoid exaggeration in presenting this great property to our clients. But we believe in absolute good faith that it is

The BIGGEST thing, the QUICKEST thing, and the EASIEST thing in copper ever opened in Arizona.

It is capitalized at $10,000,000, par value of shares, $10.

The price of the first offering is $6. We have maps and the most responsible reports. Pray step into our office and examine them.

## The Joseph Ball Company, Inc.

315 S. Broadway (Ground Floor) Los Angeles

# Consolidated Mines Company

### Capital 3,000,000 Shares of $1.00 Each

### STILL IN THE TREASURY AND UNSOLD OVER 1,000,000 SHARES

In our opinion Consolidated Mines stock is selling for less than it is worth. We give herewith our reasons for believing it will sell higher, and why we advise you to buy it.

The property consists of 12 claims in the heart of the Randsburg mining district—two of which claims have a record production of $400,000.00. The majority of these claims immediately join the famous Yellow Aster Mines, from which millions of dollars have been taken, and which is today one of the largest producers in the whole United States, operating two Mills, one of 100 stamps and one of 30 stamps.

The yellow Aster has some of the largest deposits of free milling ore ever discovered.

The Consolidated Mines Company is engaged in driving a cross-cut tunnel, now in a distance of 1030 feet, 1000 feet of which was in a **grano-diorite**. Lately the tunnel has broken through this formation into a mass of broken up mineralized ledge matter, carrying gold values, showing that they are in a mineralized formation not very far distant from an ore chute, **which may be encountered at any moment.** The almost certainty of this makes the stock, which is now selling in the open market at 3 to 5 cents per share, a very attractive mining speculation. The striking of the ore chute will create a quick, extensive and permanent advance. The possibility of loss is reduced to a minimum—and cannot amount to more than the few cents per share at which you can at the present time purchase the stock. The titles to the property are absolutely perfect—four of the claims have already been patented, and seven will be patented before the end of this year. The Company is in good financial condition, having sufficient funds on hand to complete the tunnel, with no debts of any kind or description.

The Officers and Directors of the Company are the following well known Los Angeles business men: C. J. Lehman, president, G. W. C. Beck, secretary and treasurer, J. J. Bergin, J. E. Brink, H. F. Norcross and J. W. Oakley, who have placed the development of the property in charge of **Mr. Percy H. McMahon,** who has had 10 years experience in the district in the personal active superintending of dividend paying mines there, and who has always had great confidence in the future of Randsburg. He expects shortly to make a dividend payer out of the Consolidated Mines Company

We urge you to act promptly—our interests in the matter is in directing our clients into a profitable investment, which may be made while there is a chance to make large profits with small outlay.

You understand this stock is and has been for many months listed on the L. A. Stock Exchange, and has lately become the most active trader, thus making your purchase a negotiable investment.

There will be no session of the Exchange on Monday (Admission Day) therefore for best results get your orders in sometime before 11:30 o'clock Tuesday the 10th. Our Home Telephone No. is Ex. 856, Sunset Main 3030.

THE JOSEPH BALL COMPANY, (Inc.)
Members Los Angeles Stock Exchange.
Ground Floor, Homer Laughlin Bldg.

## THE DOCTORS WHO CURE

$5 A Month $5

CATARRH—Deafness, nose and throat troubles, ear diseases, bronchial and lung troubles, asthma, stomach, liver and kidney diseases, bladder troubles, female complaints, chronic diseases of women and children, heart disease, nervous diseases, chorea (St. Vitus' dance), rickets, spinal trouble, skin diseases, sciatica and rheumatism, diseases of the bowels, piles, fistula and rectal troubles, goitre (or big neck), blood diseases, tapeworm, hay fever, hysteria, epilepsy, insomnia, etc., and all curable nervous, private and chronic diseases.

DR. A. J. SHORES

UNTIL FURTHER NOTICE Drs. Shores & Shores will treat all Catarrhal Chronic Diseases of every name and nature for the low fee of $5 a month—medicines free.

ONE MONTH'S TREATMENT NOW IS WORTH THREE MONTHS AT ANY OTHER SEASON. If you suffer from Catarrh or any Chronic Disease be cured NOW. Hundreds will be cured in one month. Don't delay. Call or write. Consultation and examination free.

### A Special Department for Men

Drs. Shores have a Special Department exclusively for the treatment and cure of all Private Diseases of Men, whether caused by ignorance, excesses or contagion. Young men who have been led astray by bad companions—middle aged men who have gone to excesses—old men who find their sexual vigor gone—unfortunates who have contracted diseases—the victims of blood poison—and all others who need the counsel and aid of experienced and kindly physicians are cordially invited to consult this department and be advised. FREE OF CHARGE.

No cure is the cure under DRS. SHORES' MODERN METHODS in all Private Diseases that you may arrange to pay the fee for a cure in small weekly or monthly installments, as the cure progresses, or you may PAY WHEN CURED. No matter what your trouble is, or who has failed to cure you, consult these Master Specialists, free of charge, and learn how you can be cured.

DR. G. W. SHORES

Home Treatment Cures. Write for Free Symptom List if you cannot call.

OFFICE HOURS: 9 a. m. to 5 p. m. Evenings, 7 to 8. Sundays and holidays, 10 a. m. to 12. Consultation free.

Drs. Shores & Shores, Expert Specialists, 445½ South Spring St., Los Angeles

Largest Dental Office on Coast
Best Set Teeth $5.00

YALE DENTISTS

Home Phone 3264

444 S. Broadway

Open Evenings till 8. Sundays 9 to 12 m.

MULLEN & BLUETT CLOTHING CO.

Corner Spring and First Sts.

THE QUALITY STORE.

Established over a quarter of a century.

Hoffman's

THE LARGEST Millinery HOUSE ON THE PACIFIC COAST

233½-235 S. SPRING ST. LOS ANGELES

Herrick Refrigerators

BEATS 'EM ALL

Has new DRY AIR system of CIRCULATION

No Mould, no Sweat—Sold only by

HENRY GUYOT

538-540 South Spring Street

SPORTING PAGE.

# LITTLE PUGS ARE READY.

*Both Gans and Jimmy Britt Down to Weight.*

*Champion Still Remains the Big Favorite.*

*Northern Sports Guessing at Black's Stamina.*

[BY THE ASSOCIATED PRESS—P.M.]

SAN FRANCISCO, Sept. 8.—Joe Gans and Jimmy Britt are both ready for the clang of the gong which will summon them tomorrow afternoon to enter upon the contest for the lightweight championship of the world. Both claim to be in perfect condition, and to outward appearances both are fit.

The fight is scheduled to go twenty rounds, and it will be called promptly at 2 o'clock in the afternoon. Both men are to weigh in at the ringside at 133 pounds.

Preparations were begun tonight to transform the baseball park at Fourteenth and Valencia streets into an open-air arena. Seating accommodations will be provided for 15,000, and arrangements made to accommodate 10,000 additional in the outfield. The indications are that the fight will draw the largest crowd in the prize-fight history of this city. The ring in which Nelson and Britt fought last month will be used.

Promoter Gleason will introduce a novelty by having singing by a quartette to proceed the main event instead of the usual ten round preliminary be tween lesser fighters.

Gans still rules favorite in the betting. It is generally conceded that he has the class over the Native Son, but the short-enders are putting their hope in the belief that his long career has weakened his vitality. It is also contended that Britt has shown wonderful improvement in cleverness and hitting power since he was thrown into the discard one year ago.

In his training Gans has given evidence that he is where he was when he won the championship from Erne five years ago. This time he has made the weight easily.

Britt believes that Gans's weakness is his stomach, and part of his preparation has been to practic ebody blows with which he expects to wear the champion down.

While both are conceded to be equally game, they are entirely opposite in temperament. Britt is aggressive and mercurial, while Gans is patient and methodical.

On form the situation is full of perplexity, and in the betting it is largely a matter of guessing on one side that Gans has lost his stamina, and on the other that he has not yet begun to decline.

### Little Betting Done.

Although the Gans-Britt fight in San Francisco this afternoon is a championship affair, there is comparatively little interest taken in it in this city and there has been very little betting done. Gans is a lop-sided favorite, as a matter of course, as he always is over every man he has fought in recent years. Britt is not thought much of and his victory over poor old Bat Nelson gave him little prestige, for Nelson never recovered from the lacing Gans gave him on the desert last year. Few local sports went north to see the fight.

### EQUALS PACING RECORD.

**Aerolite Surprises the Sports at Woodland Races With Great Burst of Speed.**

[BY DIRECT WIRE TO THE TIMES.]

WOODLAND, Sept. 8.—[Exclusive Dispatch.] Three races with the closest contests in every heat, and the last unfinished owing to the sundown rule, rounded up the four days of racing here, yesterday.

In addition to the fine racing there was a sensational performance by the 3-year-old stallion Aerolite, owned by James W. Marshall of Dixon.

He was driven an exhibition mile by James Sutherland, and paced the distance in 2:06½, equaling the record made by Klatawah, nine years ago, at Louisville, Ky.

Aerolite paced a beautiful mile, coming the last half in 1:00½ and the last quarter in 0:30¼.

It is the greatest performance ever made on the Coast by a 3-year-old. Aerolite is by Searchlight, (2:03¾,) and his dam is Trix, by Nutwood Wilkes. He is a large, handsome colt and goes without hobbles.

He went the mile alone, and was never touched with the whip or was a loud word spoken to him at any part of the mile. Good judges think him capable of a mile in 2:02 this year.

### MOTOR FLYERS READY.

**Long and Varied Programme Arranged for Races at Agricultural Park This Afternoon.**

Everything is now in readiness for the motorcycle races this afternoon at Agricultural Park and the programme promises all the excitement any one should ask for. There are thirteen events scheduled, from one to five miles and these comprise a number of features, such as a Cupid race, an obstacle race and the always-interesting Australian pursuit races. The races will begin promptly at 1 o'clock.

Twenty-five motors were out at the track yesterday afternoon and some hair-raising sprints were seen. Some of the singles made miles in 1:20 and the doubles went even faster than this time. The new French machines of over 5-horse-power, did good work and the local H. & H. flyer was right there with any of them.

### Daniels' New Record.

MANCHESTER, Sept. 8.—Charles M. Daniels of the New York Athletic Club in a race here yesterday lowered the world's 100-yard swimming record two seconds, going the distance in 55 2-5 seconds.

## GANS FIGHT BULLETINS.

The Britt-Gans battle for the lightweight championship will be fought in San Francisco this afternoon, and as is customary, The Times will give its usual bulletin service. The fight is scheduled to begin at 2 o'clock, and there will be no preliminaries.

Joe Gans and Jimmy Britt,
crack fighters who will battle for the lightweight championship at San Francisco this afternoon.

CO-EDS TAKE A HAND.

# ATHLETIC ACTIVITIES FOR STANFORD GIRLS.

STANFORD UNIVERSITY, Sept. 7.—Although college has been in session only about a week, all the various athletic activities already are beginning to get into line and the different coaches have been looking over the field to see what the probable sports of the coming year will be.

The women have held their athletic meeting, and the following were elected for officers: President, Miss Julia Derby, a Los Angeles girl; vice-president, Miss Ella Hill; secretary and treasurer, Miss Beatrice Maine. The board of directors are the officers and Lucy Howell and Ethel Palmer, freshmen.

Several new sports were discussed and seemed to arouse a favorable attitude among the athletic fair ones.

Before college closed last May, a movement had been on foot to introduce cricket as one of the recognized women's sports at Stanford. At that time the idea was merely ventured as an experiment, but during the summer several Stanford women held a powwow and a sufficient number of votes for the cricket to warrant some of the energetic members of last year's hockey team to send for regalia necessary for at least one team of women. Unfortunately, the eastern firm was not up to western enterprise, and sent out a lovely complete set of men's suits, men's shin-guards, etc., instead of women's. Then the girls "passed," and their ardor for cricket subsided somewhat. The last meeting of the athletic association brought to light a still considerable leaning towards the English sport, however, and arrangements are going apace to set aside a part of the grounds and procure proper costumes. Several girls have signified their willingness to try out for the new sport and learn it in short order.

Another feature of some interest among women's athletics here is the proposition to start volley ball at Stanford. This is a comparatively new game. Judging from the accounts of some enthusiasts, volley ball is pretty strenuous. Any number of women may play on a side, and the requirements are an ordinary-sized basketball and a tennis net. The rules are few and simple, each side having as its sole object that the ball should not touch the ground on their court.

Archery has been spoken of and in all probability it will take its place this winter among the other activities. The girls say they intend to take it up seriously and under proper guidance will learn to hit the target when they aim at it; heretofore this has been a feature of archery that presented the only obstacle to the feminine wielders of the bow and arrow. Several targets are already in the Robie gymnasium, and it is expected that an archery club will soon be formed.

Another form of girls' athletics whose popularity is decidedly in the ascendency, just now, is hockey. Last year's team thinks "it's great," and they say that they have every intention of going on with the good work. Miss Ethel Palmer of Los Angeles, who was very active in the interest of women's athletics during the preceding year, was captain of last year's hockey team, and it was due largely to her energy and enthusiasm that the sport held its own in the first stages of its infancy. Miss Palmer is an inveterate hockey player and although she does not confine herself wholly to this one line, she shows her preference for it and declares that it is one of the best things out. Most of the girls belonging to the old team are back again, and probably will reorganize next week.

Basketball is an old stand-by at Stanford, and still finds its devotees in spite of all new departures. A competent director of all the field sports has been procured this year in Miss Frances Botton and new systematic rules and requirements have been set up in regard to girls' athletics. As far as possible, the ranks of those desirous of athletic honors will be composed only of those most fit for the life strenuous and moreover certain preparations in the way of a regular gymnasium course are required besides restrictions on those entering match games without two months' previous thorough training and practice.

Tennis still holds its old place. Preeminent among the racket-wielders are several Los Angeles girls who made tennis reputations long before they entered Stanford. Miss Lucy Howell and Miss Sadie Bundy both occupy important places in the tennis world here, and will in all probability take part in the intercollegiate matches.

The other lines of intercollegiate competition have not been decided at present since some of the Stanford lines are new and it may be difficult to find corresponding teams in other parts of the State.

To judge by the general vigor and enthusiasm of the Stanford feminine athletes, their practice will begin as soon as the girls can be notified of the several fields open to them and can go through the necessary red-tape to enter.

### PAST "CHAMPS" TO CONGREGATE.

**Greatest Gathering Ever Known of Ex-heavyweight Stars Will Be in Chicago September 23.**

[BY DIRECT WIRE TO THE TIMES.]

CHICAGO, Sept. 8.—[Exclusive Dispatch.] John L. Sullivan, James J. Corbett, Bob Fitzsimmons and James J. Jeffries, the four greatest ex-heavyweight champions, will be under one roof on the night of September 23.

Each has assured the management of the Siler farewell testimonial he will be at the Coliseum that night.

Unless a fight at Los Angeles interferes with the plan Tommy Burns, the present title-holder, will also appear in a short friendly bout, as will several heavyweight title aspirants, including Al Kaufmann, Mike Schreck, John Willa and lesser lights.

The assemblage will prove the greatest gathering of heavyweight fistic lights ever sheltered under one roof.

Joe Choynski will also appear, as will Tommy Ryan, Jack Root, Kid Herman, Packey McFarland and Abe Attell, and an added attraction will be a short bout between the local bantam champion, Johnny Coulon, and the ex-champion, Jimmy Barry.

Frank Gotch, Fred Beell, John Rooney and William Demetral will head the wrestlers as volunteers for the big show.

### OLD MARKSMAN MATCHED.

"Uncle Jim" Foraker of Joplin, Mo., who scored 95 twice in the handicap events at Denver in August, and "Grandpa" Beck of Spokane, who captured two Grand American handicaps in the early '80's, have been matched for a special shoot at the Pacific Coast handicap tournament in Spokane September 10, 11 and 12, when the foremost amateur trapshooters in the Northwest and several State champions from the Middle West will try conclusions at blue rocks. The veterans of the trapshooting fraternity are both 63 years of age, but they are clear of eye and steady in aim, and, as they are in excellent form, some high marks are looked for.

O. N. Ford, champion of Iowa, is at the head of a party of seventeen trapshooters entered in the tourney, and others are "Chan" Powers, declared to be the greatest shot in the world; "Bill" Crosby, who holds the world's record of 419 straight; Charles Plank, Harry Taylor, Fred W. Gilbert, Roley Thompson, Tom Marshall, Gottlieb, Boa and Holohan. The Pacific States and provinces will also send their representative men to compete for two massive silver trophies and $1500 added money.

### STATE LEAGUE.

STOCKTON WINS EASILY.

[BY THE ASSOCIATED PRESS—P.M.]

STOCKTON, Sept. 8.—In a game that was featured by the heavy hitting of the home team, San Francisco was defeated today by Stockton. Three-baggers became common and after Bloomfield had been sent to the bench Grimm was sent in to pitch, but fared worse than his predecessor. The teams will play a double-header tomorrow.

Score:

Stockton, 14; hits, 19; errors, 1.

San Francisco, 1; hits, 4; errors, 7.

Batteries—Moskiman and Moriarity, Joyce; Bloomfield, Grimm and Knell.

### AMERICAN LEAGUE.

AT ST. LOUIS.

First game:

St. Louis, 3; hits, 11; errors, 1.

Cleveland, 1; hits, 7; errors, 1.

Batteries — Dineen and Spencer; Thielman and Clarke.

Second game:

Cleveland, 3; hits, 7; errors, 1.

St. Louis, 2; hits, 8; errors, 2.

Batteries — Rhoades and Bemis; Glade and Spencer.

AT CHICAGO.

Detroit, 6; hits, 12; errors, 2.

Chicago, 3; hits, 7; errors, 1.

Batteries — Selver, Donavan and Schmidt; Walsh and Hart.

### NATIONAL LEAGUE.

AT CHICAGO.

First game:

Pittsburgh, 3; hits, 5; errors, 0.

Chicago, 2; hits, 0; errors, 0.

Batteries—Willis and Gibson; Brown and Kling.

Second game:

Chicago, 3; hits, 7; errors, 0.

Pittsburgh, 0; hits, 4; errors, 2.

Batteries — Lundgren and Kling; Camnitz and Smith.

AT ST. LOUIS.

First game:

Cincinnati, 6; hits, 12; errors, 0.

St. Louis, 0; hits, 6; errors, 0.

Batteries — Weimer and McLean; Lush and Marshall.

Second game:

Cincinnati, 2; hits, 5; errors, 2.

St. Louis, 1; hits, 4; errors, 3.

**Opening of the New Townsite of Corcoran, September 9th, 1907.**

One of the finest beet sugar factories in the State, now being built there by the Pacific Sugar Corporation.

Big profits made in other beet-sugar towns. Investigate now.

Special excursion train leaves Los Angeles September 8, about 7 p.m. Reduced fare.

Security Land and Loan Company, owners of townsite and lands adjoining, 257 S. Spring.

EVEN BREAK.

# RUBE ELLIS IS PITCHER.

*Young Busher Is Tried Out in the Box.*

*Oscar Jones Allows Looloos But One Hit.*

*Joy Blows Up in Last Inning of Morning Game.*

[BY DIRECT WIRE TO THE TIMES.]

SAN FRANCISCO, Sept. 8.—[Exclusive Dispatch.] San Francisco and Los Angeles broke even on the day in the baseball games, the morning game going to Berry's men by a 6-to-1 score, and the after-lunch affair going to the Seals by 3 to 0.

Oakland was out en masse when the umpires started the men to work at Freeman's Park in the morning, and they were treated to some high-class baseball, despite the lopsidedness of the score. Big Bill Burns did the firing for the Angels, and, as usual, pitched a grand game. The best the Seals could do was to get three safeties off his delivery, two of which came in the sixth, and helped the Seals to make their only tally of the game. Joy, who hurled for the locals, did very well until the final round, when he blew up, and before he hit the earth, the men from the south had chased five men over the plate on six hits. This blowing up of the big fellow has happened several times of late, and Long is becoming much worried.

When the two teams started things going on the lot where Gans and Britt are to battle tomorrow, fully 7000 fans were on hand to witness the sport, and for once they saw the Seals really and truly hit the ball. "Ruby" Randolph was the man that received the bombardmen from the home guards, and they walloped his curves just as hard as the Angels did those of Eddie Quick the day before. Then Randolph wasn't in the best of humor, either, and in the eighth, after he had walked three men, he picked a row with Umpire Moore, and lost a chunk of salary, and was also chased out of the game by the gritty indicator man. Oscar Jones was much delighted with himself after the game was over, for not alone did he beat the Angels, but he allowed them but one measly hit, which was not secured till the final round, and it was a scratch at that.

After the Seals had made two tallies off the sorrel top, Rube Ellis went in and finished the game. The locals received him with open arms, and before they finished him, landed six more runs, due to hits, bases on balls and general all-around listless playing by his team mates. Below are the figures of how Joy got his and also how Randolph and Ellis got theirs.

The scores:

Morning Game:

LOS ANGELES.

| | A.B. | R. | B.H. | S.B. | P.O. | A. | E. |
|---|---|---|---|---|---|---|---|
| Bernard, 2b | 4 | 1 | 1 | 0 | 2 | 0 | 0 |
| Carlisle, lf | 4 | 0 | 0 | 0 | 1 | 0 | 0 |
| Dillon, 1b | 4 | 1 | 2 | 0 | 9 | 0 | 0 |
| Cravath, rf | 4 | 1 | 2 | 0 | 2 | 0 | 0 |
| Brashear, 2b | 4 | 1 | 1 | 0 | 0 | 1 | 1 |
| Ellis, cf | 4 | 1 | 1 | 0 | 2 | 0 | 0 |
| Delmas, ss | 4 | 0 | 0 | 0 | 1 | 2 | 0 |
| Eager, c | 4 | 0 | 1 | 0 | 7 | 1 | 0 |
| Burns, p | 4 | 0 | 0 | 0 | 1 | 2 | 0 |
| Total | 36 | 6 | 11 | 0 | 27 | 6 | 1 |

SAN FRANCISCO.

| | A.B. | R. | B.H. | S.B. | P.O. | A. | E. |
|---|---|---|---|---|---|---|---|
| Hildebrand, lf | 4 | 0 | 1 | 0 | 1 | 0 | 0 |
| Spencer, cf | 4 | 0 | 0 | 0 | 2 | 0 | 0 |
| Wheeler, ss | 4 | 0 | 0 | 0 | 0 | 4 | 0 |
| Irwin, 2b | 3 | 0 | 0 | 0 | 3 | 0 | 0 |
| Melchoir, rf | 3 | 0 | 0 | 0 | 1 | 1 | 1 |
| Williams, 1b | 3 | 0 | 0 | 0 | 12 | 1 | 0 |
| Street, c | 3 | 0 | 0 | 0 | 4 | 2 | 0 |
| Streib, 2b | 3 | 0 | 0 | 0 | 2 | 4 | 0 |
| Joy, p | 3 | 1 | 1 | 0 | 0 | 3 | 0 |
| Henley * | 1 | 0 | 0 | 0 | 0 | 0 | 0 |
| Total | 31 | 1 | 2 | 0 | 27 | 15 | 2 |

*Batted for Spencer in ninth inning.

SCORE BY INNINGS.

| | 1 | 2 | 3 | 4 | 5 | 6 | 7 | 8 | 9 | |
|---|---|---|---|---|---|---|---|---|---|---|
| Los Angeles | 0 | 0 | 0 | 1 | 0 | 0 | 0 | 5 | 0 | 6 |
| Base hits | 0 | 0 | 0 | 2 | 0 | 0 | 0 | 4 | 0 | 11 |
| San Francisco | 0 | 0 | 0 | 0 | 0 | 0 | 1 | 0 | 0 | 1 |
| Base hits | 0 | 0 | 0 | 0 | 0 | 0 | 2 | 0 | 0 | 2 |

Three-base hit—Cravath.
Two-base hits—Dillon, Eager, 2; Joy, Cravath.
Sacrifice hits—Williams, Carlisle.
First base on called balls—Off Joy, 1; off Burns, 1.
Struck out—By Joy, 2; by Burns, 3.
Hit by pitcher—Melchoir.
Double plays—Burns to Bernard.
Time of game—1h. 32m.
Umpires—Perrine and Moore.

Afternoon Game:

LOS ANGELES.

| | A.B. | R. | B.H. | S.B. | P.O. | A. | E. |
|---|---|---|---|---|---|---|---|
| Bernard, 2b | 3 | 0 | 0 | 0 | 4 | 3 | 0 |
| Carlisle, lf | 4 | 0 | 0 | 0 | 2 | 0 | 0 |
| Dillon, 1b | 3 | 0 | 0 | 0 | 6 | 1 | 0 |
| Cravath, rf | 3 | 0 | 0 | 0 | 4 | 1 | 0 |
| Brashear, 2b | 1 | 0 | 0 | 0 | 0 | 2 | 0 |
| Ellis, cf, p | 3 | 0 | 0 | 0 | 0 | 0 | 0 |
| Delmas, ss | 3 | 0 | 0 | 0 | 2 | 3 | 0 |
| Hogan, c | 3 | 0 | 1 | 0 | 5 | 0 | 1 |
| Randolph, p | 2 | 0 | 0 | 0 | 0 | 3 | 0 |
| Gray, cf | 1 | 0 | 0 | 0 | 0 | 0 | 0 |
| Total | 26 | 0 | 1 | 0 | *22 | 15 | 1 |

*Struck out hit by batted ball.

SAN FRANCISCO.

| | A.B. | R. | B.H. | S.B. | P.O. | A. | E. |
|---|---|---|---|---|---|---|---|
| Hildebrand, lf | 4 | 0 | 1 | 0 | 1 | 0 | 0 |
| Spencer, cf | 4 | 1 | 1 | 0 | 4 | 1 | 0 |
| Wheeler, ss | 4 | 2 | 1 | 0 | 1 | 3 | 0 |
| Irwin, 2b | 4 | 2 | 2 | 0 | 0 | 1 | 0 |
| Melchoir, rf | 4 | 2 | 4 | 1 | 2 | 0 | 0 |
| Williams, 1b | 3 | 0 | 2 | 0 | 13 | 1 | 0 |
| Street, c | 4 | 0 | 1 | 0 | 4 | 2 | 0 |
| Streib, 2b | 3 | 0 | 2 | 0 | 1 | 7 | 0 |
| Jones, p | 4 | 0 | 1 | 0 | 1 | 2 | 0 |
| Total | 32 | 8 | 15 | 1 | 27 | 16 | 0 |

SCORE BY INNINGS.

| | 1 | 2 | 3 | 4 | 5 | 6 | 7 | 8 | 9 | |
|---|---|---|---|---|---|---|---|---|---|---|
| Los Angeles | 0 | 0 | 0 | 0 | 0 | 0 | 0 | 0 | 0 | 0 |
| Base hits | 0 | 0 | 0 | 0 | 0 | 0 | 0 | 0 | 1 | 1 |
| San Francisco | 0 | 0 | 0 | 0 | 0 | 2 | 3 | 1 | x | 6 |
| Base hits | 0 | 2 | 3 | 1 | 0 | 4 | 4 | 2 | x | 15 |

SUMMARY.

Hits off Randolph, 9; runs off Randolph, 2.
Two-base hits—Irwin, Melchoir, Williams.
Sacrifice hit—Williams.
First base on called balls—Off Jones, 3; off Randolph, 5; off Ellis, 4.
Struck out—By Jones, 1; by Randolph, 1.
Hit by pitcher—Wheeler, by Ellis.
Double plays—Delmas to Brashear to Dillon. Bernard to Dillon to Delmas to Hogan.
Balk—Ellis.
Time of game—1h. 35m.
Umpires—Perrine and Moore.

### SANTA BARBARA WINS.

ALHAMBRA BADLY BEATEN.

[BY DIRECT WIRE TO THE TIMES.]

SANTA BARBARA, Sept. 8.—[Exclusive Dispatch.] The local fans, together with hundreds of interested visitors, witnessed two fast games of baseball here this afternoon, for the price of one. The first game was between Oscar Chaves's Santa Barbara team and the Alhambras of Los Angeles, resulting in victory for the locals by a score of 6 to 1. Sammy Ferraris, pitcher for the locals, did some splendid work, but spoiled his no-score record of thirty-four innings, by allowing a lonely run to the visitors. Sylva completed the home battery, while P. Dear and Proctor acted for the southlanders.

Santa Barbara made eight hits and the visitors four. Three errors went against the locals and two against their opponents.

The feature of the game was a one-handed catch of a fly in the fifth that landed in the left-fielder's mitt and cut off two runs and killed a three-sacker. Ferraris's fall-down occurred in the fourth.

Both sides played swiftly, errors were scarce and both infield and outfield work was excellent. The biggest crowd of the season turned out to see the game.

The second game was between Los Angeles and San Francisco teams, representing the California Traffic Agents' Association. The battle was close, Los Angeles submitting to defeat by a score of 7 to 6. The losers had an excellent twirler in Beebe, while the victors, with Jenkins, gave the southlanders some hot moments.

### CHAMPIONS PLAY TODAY.

EDISONS CLOSE SEASON.

The champions of two of the amateur baseball leagues will play this afternoon at Chutes Park, when the Edisons meet the Santa Monica nine. The Edisons were awarded the pennant in the Mercantile League last week, after winning fifteen of the eighteen games played in the series. Santa Monica heads the percentage column in the Southern Coast League, largely through the work of pitcher Andrade. J. C. Reinhardt will be pitted against the Santa Monica wonder this afternoon, and a pitchers' battle is expected.

After the game today the Edison team will close a game with Santa Barbara, which will probably be played next Saturday. The team will go to Santa Barbara in a special car, accompanied by the officers of the company and a crowd of rooters. The $25 prize for the player with the best batting average will be awarded by Manager Ward after this game.

### MORANS BEAT HOEGEES.

PICKWICKS LEAD IN RACE.

The Morans won yesterday's game against the Hoegees, at Chutes Park, by the score of 3 to 2. Whaling was in the box for the Morans and struck out nine men. Gamble, for the Hoegees, was wild, and struck out but three men. The attendance was about 500.

Score:

MORANS.

| | A.B. | R. | B.H. | P.O. | A. | E. |
|---|---|---|---|---|---|---|
| Ritter, 1b | 5 | 0 | 0 | 8 | 1 | 1 |
| Moore, ss | 4 | 2 | 2 | 1 | 3 | 1 |
| White, 3b | 5 | 0 | 1 | 3 | 1 | 0 |
| Spies, 2b | 4 | 0 | 1 | 1 | 3 | 0 |
| Pedrith, cf | 4 | 0 | 0 | 1 | 0 | 0 |
| Marcovitch, lf | 3 | 0 | 0 | 3 | 0 | 1 |
| Phirmann, rf | 3 | 0 | 0 | 1 | 0 | 0 |
| Mangerina, c | 4 | 0 | 0 | 10 | 1 | 0 |
| J. Whaling, p | 4 | 1 | 1 | 0 | 1 | 0 |
| B. Whaling | 1 | 0 | 0 | 0 | 0 | 0 |
| Total | 37 | 3 | 5 | 27 | 11 | 3 |

*Batted for Ritter.

HOEGEES.

| | A.B. | R. | B.H. | P.O. | A. | E. |
|---|---|---|---|---|---|---|
| Flick, 3b | 5 | 0 | 1 | 2 | 2 | 0 |
| Cunningham, cf | 5 | 1 | 3 | 2 | 0 | 0 |
| Snodgrass, c | 5 | 0 | 2 | 4 | 4 | 0 |
| Shafer, ss | 5 | 0 | 1 | 2 | 4 | 0 |
| Goodman, lf | 5 | 0 | 1 | 2 | 0 | 0 |
| Moriarity, 2b | 5 | 1 | 1 | 3 | 3 | 0 |
| Perlins, rf | 4 | 0 | 0 | 2 | 0 | 0 |
| Gamble, p | 1 | 0 | 0 | 0 | 1 | 0 |
| Wilkerson, 1b | 3 | 0 | 0 | 4 | 0 | 0 |
| Total | 41 | 2 | 10 | 27 | 13 | 0 |

SCORE BY INNINGS.

| | 1 | 2 | 3 | 4 | 5 | 6 | 7 | 8 | 9 | |
|---|---|---|---|---|---|---|---|---|---|---|
| Morans | 0 | 0 | 2 | 0 | 0 | 0 | 0 | 0 | 1 | 3 |
| Base hits | 0 | 0 | 3 | 0 | 0 | 1 | 0 | 0 | 1 | 5 |
| Hoegees | 0 | 1 | 0 | 0 | 0 | 0 | 1 | 0 | 0 | 2 |
| Base hits | 1 | 2 | 1 | 0 | 0 | 0 | 3 | 0 | 3 | 10 |

SUMMARY.

Two-base hits—Snodgrass, Moore, T. Whaling.
Base on balls—Off Gamble, 2.
Struck out—By Whaling, 3; by Gamble, 3.
Double plays—Gamble to Wilkerson.
Hit by pitcher—Moore.
Umpire—Guernsey.

The standing of the clubs follows:

| | Won. | Lost. | P.ct. |
|---|---|---|---|
| San Diego | 2 | 1 | .667 |
| Morans | 1 | 2 | .500 |
| Hoegees | 1 | 2 | .000 |

### MINOR BALL GAMES.

SOUTHERN COAST LEAGUE.

Results in the Southern Coast League yesterday were: Santa Monica won another shut-out game, defeating the Home Telephone nine by the score of 12 to 0, at Santa Monica. The Thistles and Nofxigers played ten innings at Thirty-eighth and Santa Fé, the Thistles winning by 6 to 5. The game was protested. Dolgeville, 9; Hoegee Juniors, 2, was the score at Dolgeville. At Arcadia, Seal Gardens beat the Booth-Neighbors, 6 to 3. W. H. & A., 9; Norwalk, 7, was the score at Norwalk. Santa Ana won from Huntington Beach by the score of 7 to 2, on the latter's diamond.

WHOLESALERS' LEAGUE.

Results in the Wholesalers' League yesterday were: Anderson & Chansior, 5; Nationals, 4, at Thirty-eighth and Santa Fé. Simpsons, 6; Percivals, 4, at Agricultural Park.

LOS ANGELES COUNTY LEAGUE.

Following are the results in the Los Angeles County League: North Pasadena, 17; News, 7, at Pasadena; Tropico, 5; Linda Vista, 4, at Tropico; Parrafines, 3; Hynes, 2, at Hynes.

MISCELLANEOUS CONTESTS.

The Haas-Baruchs beat the United Grocers, 9 to 0, at Praeger Park, the game ending in a free-for-all fight. Highlands, 6; San Gabriel Giants, 4, was the score at Highland Park. Hollywood won from the Uncle Sams, 9 to 0, at Praeger Park. The Florence Grahams won three straight games at Seal Gardens, defeating the Waka Japanese team, 12 to 0, Hollywod 5 to 4 and the W. D. & S., 10 to 1. Other results were: P. C. S. Co., 10, Garvanza, 5, at Garvanza; Angeles, 10, B. T. & T. Co., 9, ten innings, in the Chutes morning game; Watts, 3; Parr Colts, 2, at Watts; Lyons street, 6; Solano, 5, at Macy and Howard streets.

### CLUBS' STANDING.

PACIFIC COAST LEAGUE.

| | Played. | Won. | Lost. | P.ct. |
|---|---|---|---|---|
| Los Angeles | 159 | 99 | 60 | .575 |
| San Francisco | 151 | 90 | 71 | .539 |
| Oakland | 149 | 77 | 72 | .517 |
| Portland | 127 | 51 | 86 | .372 |

NATIONAL LEAGUE.

| | Played. | Won. | Lost. | P.ct. |
|---|---|---|---|---|
| Chicago | 121 | 93 | 28 | .719 |
| Pittsburgh | 120 | 74 | 52 | .587 |
| New York | 126 | 74 | 53 | .547 |
| Philadelphia | 123 | 67 | 55 | .549 |
| Brooklyn | 127 | 59 | 68 | .465 |
| Cincinnati | 129 | 54 | 75 | .418 |
| Boston | 122 | 45 | 77 | .369 |
| St. Louis | 131 | 40 | 91 | .306 |

AMERICAN LEAGUE.

| | Played. | Won. | Lost. | P.ct. |
|---|---|---|---|---|
| Philadelphia | 134 | 78 | 48 | .619 |
| Detroit | 133 | 75 | 48 | .610 |
| Chicago | 127 | 74 | 53 | .583 |
| Cleveland | 127 | 73 | 54 | .575 |
| New York | 124 | 56 | 65 | .451 |
| Boston | 128 | 56 | 72 | .438 |
| St. Louis | 130 | 51 | 75 | .411 |
| Washington | 131 | 39 | 83 | .314 |

### Luck of Fishermen.

The season for big fish at Catalina is now in full swing and the latest list of catches of albicore is as follows: C. S. Hebard of Philadelphia, 34½ pounds; Mrs. E. C. Jerrue of Avalon, 23½; J. H. Allan of Los Angeles, 23½; Miss Mabel Young of Wilmington, 21½; W. Manning of Los Angeles, 21; J. H. Jaschua of Chicago 25; O. W. Twitchell of New York, 29½; J. D. Weber of Denver, 22½; Theresa Kinsella of Alhambra, 25½; J. F. Duvall of Los Angeles, tuna, 34. It should be stated that these are catches made by members of the Catalina Light Tackle Club.

### Revolver Practice.

Eleven members of the Los Angeles Revolver Club withstood the attractions of mountain and beach yesterday and held the usual Sunday practice on their Bishop-street range. Three men tied for high score with 87, and eight shot better than 80, which certainly shows that the work was very good. The results were as follows: W. E. Smith, I. C. Douglas and R. T. Hughes, 87; A. B. Douglas, 85; J. E. Holcomb and E. C. Crossman, 84; G. F. Stephenson, 83; Mrs. G. F. Stephenson, 81; J. B. Fox, 69; John Plato, 68; H. D. Thaxter, 64.


# Free! Free

*We Cure Catarrh, Deafness, Noises, Asthma, Throat, Lung and Blood Diseases*

ALL APPLICANTS IN PERSON AT THE LOS ANGELES MEDICAL INSTITUTE, ROOMS 400-402 REMICK BLDG., FOURTH FLOOR, ENTRANCE 317 SOUTH BROADWAY, UP TO SEPT. 20, WILL RECEIVE EXPERT TREATMENT FREE OF CHARGE UNTIL CURED. OUR OFFICES ARE ON FOURTH FLOOR. TAKE ELEVATOR. BRING THIS AD.

## Come Today

Realizing that it is hard for people employed all day to take advantage of our free offer, we are going to keep our office open till noon today, so there can be no excuse for any one. Remember you are cordially asked to call and be examined and treated free, and that you are under no obligation to continue the treatment unless you wish. Our office services are free. Call today.

## Chronic Bronchitis

MRS. W. W. SLOCUM,
of 2816 Lacey street, who has been a sufferer of chronic bronchitis for 16 years, and is able and willing to tell of the value of our treatment. If in doubt go and see her.

## Not Catarrh Alone

The specialists of the Los Angeles Medical Inst. can be consulted free of charge in regard to any curable case.

Special department for men. Treating with us means you will be CURED—not fooled with.

## If You Live Out Of Town

To those living out of town we extend an invitation to write and learn of our system of home treatment. All letters are strictly confidential and will be promptly answered. Write today and get started on the road to a cure.

## Special Notice

Take no substitute. Don't allow yourself to be deceived. We have no branch office or no connection with any of the traveling quacks. We are permanently located on the fourth floor, 317 S. Broadway. Bring this ad. with you.

## A Well-Known Minister

M. M. ESHELMAN, Los
Aug. 16, 1
Dear Sir: For more than years I suffered more or nasal catarrh. In that time many remedies, none of which and but few gave relief. Per ary last until the time I ment with you, which was t part of June, I suffered a gr Many nights passed in and pains day and night. was in a serious condition, to myself. Your first treat tered the pains, and I very preciate what seems a very condition. I have scarcely day or night, eat heartily, and work like a young man. am 63 years of age.

I give you this voluntary as but a slight token of my preciation. I regard you as factor, as I am really a new as far as health is concerned.

I am a minister in the Christ Church, preach the first in each month at Tropico the remainder of time work and in colonizing in Los miles northwest from San Very truly yours,
M. M.

## No Branch Office

Office hours: 9 a. m. to 5 p. m. Evenings, Tuesday Saturday, 6 to 8. Sundays,

## The Los Angeles Medical Institute

402 REMICK BLDG., 4TH FLOOR
317 S. Broadway, Los Angeles

## Automobiles.

DARRACQ
DE LUXE
ST. LOUIS
QUEEN
OVERLAND
PACIFIC AUTOMOBILE CO.
1020-1030 South Main St.

Thomas, Packard, Stevens-Duryea, Buick Automobiles. Western Motor Car Co., 415 S. Hill.

## The Maxwell

"Perfectly Simple and Simply Perfect."
MAXWELL, BRISCOE, WILCOX CO.,
Western Distributing Agents.
Phone Broadway 6228. Home 6867.
1211-1213 South Main.

## Pierce-Racine

4-Cylinder, 40 H.P.
Touring Car
$2750 EQUIPPED
1048 South Main Street

CLEVELAND MASON
KISSELKAR
WOOD'S ELECTRIC VEHICLES
Lord Motor Car Co.
1044 S. Main Street

## ROYAL

(Built in Cleveland)
MORLEY AUTO CO., Agts
Salesroom 1136 S. Main St.
Both Phones Ex. 325

### COUNT DIES OF INJURIES.

VENICE, Sept. 8.—Count Kamarovsky, a colonel in the National Guard and Councillor of State, who was shot at his residence here September 5 by Nicolas Naumoff, son of an ex-Governor of Perm, died today.

### FIRE DAMAGES EAGLE TEMPLE.

PHILADELPHIA, Sept. 8.—Eagle Temple, the home of Philadelphia Aerie 42, Fraternal Order of Eagles, was damaged by fire today. The loss given at $100,000, covered by insurance.

*The Opportunity of a Lifetime*

# OPENING SALE NEW TOWN OF CORCORAN

Large Profits Made in Other Sugar Beet Towns

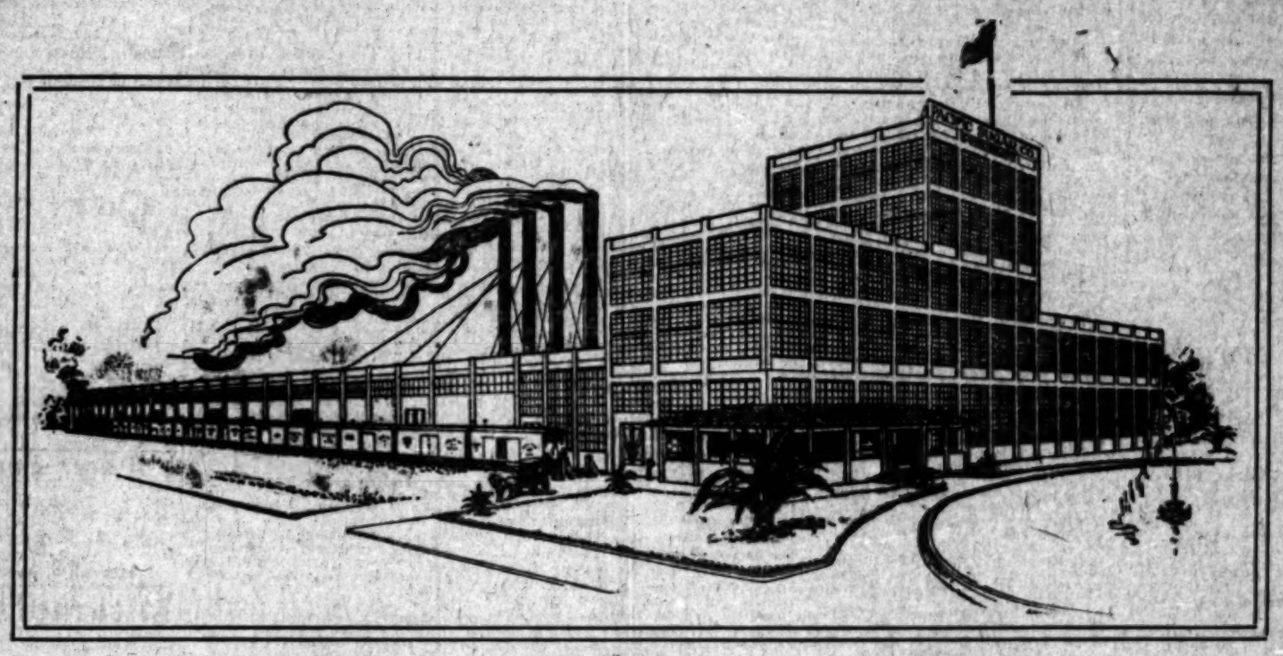

200 Choice Lots Reserved For Sale in Los Angeles Office

Architect's drawing of beet sugar factory now being built at Corcoran by the Pacific Sugar Corporation, 601 Citizens National Bank Building, Los Angeles. To be modern, up-to-date, fully equipped, reinforced concrete and steel frame, fireproof.

## SALE OPENS 10:00 A. M. MONDAY

CONTINUES UNTIL 200 LOTS ARE SOLD

## SECURITY LAND AND LOAN COMPANY, OWNERS, 357 S. SPRING ST.

NEWPORT & MILNER, GENERAL AGENTS

---

CASON TO BE PROUD.

## ...ON A DAY ...STATE EARNS.

*...dies Tell Remarkable "Admission Day" Tale.*

*...dy Growth in Production and Prosperity.*

*...fornia Ranks High in the Commercial World.*

Today being the fifty-seventh anniversary of the birth of the State, it is fitting to note the progress that has been made, as set forth in the seventeenth annual report of the California State Board of Trade. Much credit is due to the board for the production of this report, in view of the dearth of statistical data, in the San Francisco fire last year.

In 1906 California shipped 381,901 tons, or 763,802,000 pounds of citrus fruits. Of this amount, green, dried, and canned, the State's 1906 shipment by rail, besides 8048 carloads by express, making the year's total 90,577 carloads. In 1905 it had shipments of fresh fruit in 82,731 carloads in 1905. It happened those of any other previous year, nearly 15,000,000 tons. Of the 1906 shipments are:

| | Tons. | Carloads. |
|---|---|---|
| Citrus fruits | 358,924 | 16,469 |
| Deciduous fruits | 381,901 | 38,190 |
| Grapes | 338,443 | 16,944 |
| Melons | 40,128 | 4079 |
| Vegetables | 84,615 | 6461 |
| Nuts | 4908 | 490 |
| Berries | 61,916 | 6191 |
| Hops | 3779 | 378 |
| Hay | 62,336 | 6233 |
| Honey | 7224 | 722 |
| Wool | 10,012 | 1001 |
| Citrus fruits | 4254 | 473 |
| Deciduous fruits | 1617 | 161 |
| Grapes | 3753 | 375 |
| Melons | 1749 | 174 |
| Vegetables | 12,491 | 1388 |
| Nuts | 133 | 13 |
| Berries | 8760 | 876 |

The report says: "Citrus-fruit growing in Southern California great and deservedly so, and added to her material growth and to her assiduous fruit growing men and Central California the State world-wide prominence.

Several years the raisin output was 200 carloads a year. The raisin industry is Fresno county, Fresno and Tulare counties, and is very profitable. Its product is recognized in all parts of the world where raisins are sold, as it has to a large degree displaced the foreign product from the market and to some extent increased consumption.

DECIDUOUS FRUIT PRODUCTION.

The production of eleven years the average production of dried fruit was:

| | Pounds. |
|---|---|
| 1896 (4 years) | 111,549,000 |
| 1900 | 89,126,000 |
| 1901 | 26,682,000 |
| 1902 | 19,854,000 |
| 1903 | 5,849,000 |
| 1904 | 5,725,000 |
| 1905 | 5,067,000 |
| 1906 | 2,982,000 |
| Raisins | 1,253,000 |
| Prunes | 644,000 |
| Apricots | 12,550,000 |
| Peaches | 4,096,000 |

The consumption of prunes in the United States is over 100,000,000 pounds, or 1.15 pounds average for every man, woman and child in the country. As recently as 1887 we imported 92,000,000 pounds of prunes, while now in 1907 our import of "plums and prunes amounted to only 323,377 pounds. Yet our per capita consumption of prunes is much larger today than it was in 1887. Our export of prunes in 1907 was 44,400,104 pounds, a gain of nearly 20,000 pounds over 1906. Supplying the home consumption of prunes—over 100,000,000 pounds a year, and exporting 44,000,000 pounds a year, in only twenty years of effort, is an achievement of which California may well feel proud.

WINE AND BRANDY.

The following bi-yearly table, culled from a yearly table prepared by Edward F. Adams, shows the growth of our production of wine and brandy in the past ten years:

| | Dry wines, gallons. | Still wines, gallons. | Brandy gallons. |
|---|---|---|---|
| 1897 | 9,490,000 | 4,700,000 | 1,754,942 |
| 1898 | 10,750,000 | 7,779,000 | 2,250,000 |
| 1900 | 16,787,200 | 8,949,300 | 3,258,515 |
| 1902 | 25,724,140 | 14,332,140 | 4,564,172 |
| 1904 | 31,599,347 | 12,571,804 | 4,420,529 |
| 1906 | 28,000,000 | 15,000,000 | 1,300,000 |

SHIPMENTS FOR SIXTEEN YEARS.

The record of our yearly shipments by rail and by sea, from 1890 to 1906, of fruits, wines, brandy and vegetables for the past sixteen years, is:

| Year. | Tons of 2000 lbs. |
|---|---|
| 1890 | 16,195 |
| 1891 | 23,347 |
| 1892 | 25,632 |
| 1893 | 40,928 |
| 1894 | 42,624 |
| 1895 | 45,257 |
| 1896 | 38,254 |
| 1897 | 48,072 |
| 1898 | 54,149 |
| 1899 | 55,452 |
| 1900 | 66,797 |
| 1901 | 82,731 |
| 1902 | 77,536 |
| 1903 | 88,084 |
| 1904 | 90,052 |
| 1905 | 90,409 |
| 1906 | 90,577 |

BUTTER PRODUCTION.

The butter production record of the States is:

| | Pounds. |
|---|---|
| 1900 | 28,732,859 |
| 1901 | 29,730,887 |
| 1902 | 31,528,763 |
| 1903 | 34,676,311 |
| 1904 | 35,656,909 |
| 1905 | 41,961,047 |
| 1906 | 44,044,578 |

The gain of 6,324,138 pounds in 1905 over 1904 and of 2,082,531 pounds in 1906 over 1905, places California well to the front as a dairy State. We produce six times as much butter as is produced in Oregon. With but few exceptions, all the counties show increased production. Most of the increase is due to irrigation. Among the counties showing continued gain in 1906 are Colusa, Fresno, Kern, Kings, San Joaquin, San Luis Obispo, Stanislaus, Tulare, and Yolo. Their combined record is 14,235,216 pounds in 1906 against 3,827,367 pounds in 1900, approaching a fourfold increase.

The butter production in Los Angeles county decreased from 1,906,438 pounds in 1902-3 to 923,896 pounds in 1905-6, because of the greatly increased call in Los Angeles city for milk and cream for the tourists, the largely increased permanent population, and the absorption of the adjacent dairy farms for residence lots.

The principal butter-producing counties in 1905-6 were:

| County. | Pounds. |
|---|---|
| Humboldt | 4,235,927 |
| Sonoma | 2,734,644 |
| Marin | 2,603,274 |
| Stanislaus | 2,759,582 |
| Fresno | 2,644,897 |
| Merced | 2,381,528 |
| Tulare | 2,075,929 |
| Kings | 1,677,272 |
| San Joaquin | 1,641,274 |
| Sacramento | 1,617,623 |
| San Luis Obispo | 1,388,651 |
| Yolo | 1,387,210 |
| San Diego | 1,041,307 |

The State's record in cheese production is not so good as in butter, being from 6,399,625 pounds in 1897, to 6,413,480 pounds in 1906, with several smaller yearly productions during the nine years. The county of Monterey is the chief producer—1,125,969 pounds in 1906. Los Angeles county produced 716,042 pounds, being the second largest county producer.

FARM ANIMALS.

According to "Crop Reporter" of the United States Department of Agriculture, the farm animals of California on December 31, 1906, were:

| Kinds— | Number. | Average price. | Value. |
|---|---|---|---|
| Horses | 391,650 | $ 82.00 | $34,130,121 |
| Mules | 85,750 | 106.00 | 8,395,675 |
| Milch cows | 405,616 | 35.00 | 14,196,560 |
| Other cattle | 1,197,107 | 18.00 | 21,474,797 |
| Sheep | 2,421,423 | 2.21 | 6,006,197 |
| Swine | 330,581 | 7.10 | 2,369,125 |
| Total | 5,018,157 | | $92,307,385 |

This valuation is $11,000,000 more than in 1905 and $19,000,000 more than in 1904.

ABOUT WOOL.

Beginning with 175,000 pounds in 1854, the wool production of California climbed year after year till it reached 54,550,973 pounds in 1876; then it decreased steadily till it was down to 21,000,000 pounds in 1902. Since then it has slowly increased, reaching 24,000,000 pounds in 1906.

BEET SUGAR.

In 1906 the active beet sugar factories numbered nine, and they produced 94,285 short tons of sugar. They are located at Spreckels, Watsonville, Oxnard, Chino, Alvarado, Betteravia, Los Alamitos, Hamilton (Glenn county,) and Visalia.

The records of the California State Board of Trade show:

| Production | Short tons. |
|---|---|
| 1888 | 1,910 |
| 1890 | 2,251 |
| 1895 | 23,827 |
| 1900 | 20,319 |
| 1902 | 73,761 |
| 1904 | 59,147 |
| 1906 | 94,285 |

"The product for 1906," says the report, "puts California in close competition with Colorado for first place in the list of beet-sugar producing States. Michigan is recorded as second and California, third. Perhaps, when the actual returns are known it will be found that California now heads the lists. At $70 per ton, or 3½ cents a pound, the value of the 94,285 tons is $6,600,000."

WHEAT CROP IN 1906.

According to the Merchants' Exchange, California's wheat crop was 157,045 tons less in 1905 than in 1904, but in 1906 the crop is about the same as in 1904.

HAY CROP.

The hay crop of California is one of the State's most valuable products and an indispensable adjunct to other industries. It consists of grass hay, grain hay, and alfalfa.

The 1905 crop was 2,993,873 tons of grass and grain hay, and 1,808,441 tons of alfalfa, the total value being $31,795,515.

San Diego is the banner hay-raising county, followed by Fresno, Stanilaus, San Joaquin, Calaveras, and Riverside. Those are the five counties whose hay crops reached $1,000,000 or over in value. San Diego led with a production of hay worth $2,653,620.

HOP CROPS.

Lilienthal & Co., of San Francisco, give the following data of California's industry in hops:

| Year | Bales. | Pounds. |
|---|---|---|
| 1890 | 28,120 | 5,204,650 |
| 1895 | 52,000 | 9,620,000 |
| 1900 | 38,000 | 7,220,000 |
| 1901 | 48,000 | 9,120,000 |
| 1902 | 52,500 | 10,185,000 |
| 1903 | 57,000 | 10,545,000 |
| 1904 | 62,000 | 11,655,000 |
| 1905 | | 13,135,000 |
| 1906 | 106,000 | 20,500,000 |

The 1906 increase over 1905 is enormous—6,865,000 pounds.

LUMBER BUSINESS.

As reported to the California State Board of Trade the yearly lumber production of the State in the past nine years has been:

| Year | Feet. |
|---|---|
| 1898 | 604,016,767 |
| 1899 | 581,448,895 |
| 1900 | 650,981,012 |
| 1901 | 627,770,893 |
| 1902 | 663,179,680 |
| 1903 | 852,628,187 |
| 1904 | 799,826,687 |
| 1905 | 747,918,1o4 |
| 1906 | 544,012,798 |

United States Forester Gifford Pinchot gives the following figures of California's lumber cut:

| | |
|---|---|
| 1850 | 304,795,000 |
| 1899 | 515,823,000 |
| 1900 | 742,232,000 |
| 1905 | 1,077,495,000 |

STORY OF MINERALS.

California's yearly mineral productions from 1894 to 1905, as compiled by Charles G. Yale, statistician, under the direction of Lewis E. Aubury, State Mineralogist, was, in value:

| | |
|---|---|
| 1894 | $20,202,294 |
| 1895 | 23,844,663 |
| 1896 | 24,291,396 |
| 1897 | 25,142,441 |
| 1898 | 27,289,079 |
| 1899 | 29,313,460 |
| 1900 | 32,622,945 |
| 1901 | 34,355,981 |
| 1902 | 35,969,105 |
| 1903 | 37,759,040 |
| 1904 | 43,778,348 |
| 1905 | 43,089,227 |

This is a record of steady progress on which Californians can look with satisfaction. The leading items are gold, petroleum, copper, clay, cement, and borax. Thirty-three other items were produced in 1905, the several values of which were under $1,000,000. Nevada county leads in gold, Shasta in copper and silver, and Kern in petroleum. The gold produced is nearly $20,000,000 a year and the petroleum product is worth nearly $10,000,000 a year, and is increasing in value.

It is confidently expected that the 1906 statistics of California's mineral production, when completed, will show a larger increase over 1905 than 1905 showed over 1904.

YEARLY AVERAGE OF PRODUCTS

| | |
|---|---|
| Cereals | $29,420,777 |
| Potatoes, beans and hops | 11,401,240 |
| Hay | 31,795,515 |
| Beet sugar | 6,599,950 |
| Farm animals, increase 1905-6 | 11,152,559 |
| Sold and slaughtered on farm | 23,072,288 |
| Wool | 2,800,000 |
| Hides | 2,300,000 |
| Dairy products | 23,756,811 |
| Poultry and eggs | 15,240,000 |
| Vineyard products | 34,847,480 |
| Orchard products | 41,427,300 |
| Garden products | 4,184,400 |
| Mineral products | 25,000,000 |
| Lumber at $15 per M | 12,000,000 |
| Other forest products | 15,000,000 |
| Total yearly average value | $317,990,327 |

Practically there is one million dollars a day added to the wealth of the State all the year round.

With the record achieved and with the promise of bigger things in the future, the State has begun to be self-reliant and confident.

COARSE, discolored, oily, red skin, rendered fair and inviting by Satin skin powder. 25c.

### Ten Years in Which to Pay.

If you secure an irrigated farm in Southern Idaho, at the great drawing on October 1, 1907, the price per acre is low and you will have ten years in which to pay for it. It will make you independent. Send at once for illustrated booklet.

TWIN FALLS NORTH SIDE LAND AND WATER COMPANY, Milner, Idaho.

DOBINSON SCHOOL OF EXPRESSION (Inc.)—Fall term in EXPRESSION DEPARTMENT opens Monday, September 16. DRAMATIC DEPARTMENT in class or private lessons, open all the time—EVENING CLASSES meet twice a week—JUVENILE CLASSES in elocution Monday and Thursday afternoons. DOBINSON AUDITORIUM, 1044 SOUTH HOPE STREET.

Saint Vincent's College
Los Angeles, California
Opens September 16th
Civil Engineering Course
Splendid Commercial Course
Shorthand, Typewriting
Send for Catalogue. Phones 84207 Busy 4123

The Brownsberger Real Estate Course
932-5-7 West Seventh Street. The Largest Business College in Los Angeles. Beautiful for situation. Perfect light and air. Investigate.
Established 1882 Incorporated 1900
LOS ANGELES BUSINESS COLLEGE
417 WEST FIFTH STREET

12th YEAR
Miss Allen's Boarding School for NERVOUS AND BACKWARD children. Special attention to defective speech. 1251 Georgia street.

MISS de LAGUNA and MISS VANCE'S
SCHOOL FOR GIRLS
THE WESTLAKE SCHOOL
Accredited to leading colleges. 613 South Alvarado street. Main 4809; Home 51453.

HEALD'S SOUTHERN CALIFORNIA Business College AND GRAHAM SCHOOL OF SHORTHAND, 336 S. GRAND AVE., LOS ANGELES, CAL.
J. W. LACKEY, Mgr.

HARVARD SCHOOL (MILITARY)
Western Ave. Reopens Sept. 12. 10-acre athletic field. Send for illustrated catalogue. Tel. B-4050. Grenville C. Emery, LL.B., Head Master.

100 WORDS PER MINUTE SIX WEEKS
Eclectic Shorthand
Saves Time and Cash
1013 S. Main St.
Phone Home F6304

Woodbury Business College
809 South Hill Street. Day and Evening

A Magnate in Embryo.

At the opening exercises of one of our schools it is the custom to have mottoes and sentiments given by the pupils.

Julius Moses gave, "The pen is mightier than the sword."

"Why, Julius, is the pen mightier than the sword?"

"Why? Because," answered Julius, "you can sign checks with it."

To Residents of San Francisco:

The San Francisco Call, now the best San Francisco newspaper, has opened a branch office at No. 325 South Spring street, where advertisements and subscriptions will be received. Send in your subscriptions and the Call will be delivered to you daily, by carrier. William Winecup, agent. Telephone Main 5701, Home A1501.

Schools and Colleges
Full particulars, together with catalogues, circulars, etc., of Universities, Colleges and Private Schools advertised in these columns may be had free of charge by calling or writing The TIMES FREE INFORMATION BUREAU.

California Military Academy
Santa Monica, Cal.,
Major E. H. Baker, Superintendent.
Bartlett R. Bishop, A.B., Principal.
Strictly military boarding and day school for boys. Fits for college, foreign travel and business. Only school in the vicinity of Los Angeles situated on the bluff directly overlooking the Pacific Ocean. Ideal winter climate, affording outdoor recreation and sea bathing the entire year. Highest standard of scholarship. Uniform inspected by State Military Authorities and approved as conforming to the new "uniform law." Fall term opens Sept. 25, 1907. Catalogue on application.

THE Von Stein Academy for Pianists
trains Beginners and advanced Pianists according to modern ideas and highest artistic principles. Harmony, Composition, Accompaniment, Ensemble, Musical History, Sight Reading, Repertoire, etc.
FREE OF CHARGE
TO OUR Piano students. A complete musical education, prices from fifty cents to three dollars per lesson. For further information call up Secretary at 1309 S. Grand Ave. Phones 20721 & B'way 3802. PUBLIC CLASS RECITALS EVERY THURSDAY 2:30 P.M.

Marlborough School For Girls
685 WEST 3RD STREET.
12th year opens October 1st.
Outdoor study, gymnasium, tennis, basketball. Pupils under 14 not admitted. References from school last attended absolutely necessary if pupil is unknown to the principal. Mrs. Caswell will be at home after Sept. 12th, daily from 2 to 4.
Certificate admits to college.
MRS. GEORGE A. CASWELL, Principal.
MISS GRACE WILTSHIRE, Vice-Principal.

MARLBOROUGH PREPARATORY SCHOOL
638 WEST ADAMS STREET.
Girls under 14 years old. Fifth year opens September 30th. Boarding pupils received any time. Day pupils should apply promptly, as the number is limited.
MISS IDA B. LINDLEY, Principal.

Telegraphy
"Baldwin's Railway and Telegraph Institute" teaches you everything pertaining to station duties, using the books and blanks furnished by railroads, express and commercial companies. Day and night sessions. Enroll now. 324 S. HILL ST.

CUMNOCK SCHOOL OF EXPRESSION
FOURTEENTH YEAR OPENS OCT. 3.
Boarding and Day School for young women. EXPRESSION COURSE (three years), ACADEMIC Course (four years), SPECIAL Courses. Work conducted upon individual method. Private lessons in Reading given all regular pupils. Gymnasium, tennis and basket-ball. Atmosphere of school ideal and highest standards maintained. Send for illustrated catalog. 1200 S. FIGUEROA ST.

"SONNENSCHEIN"
KINDERGARTEN AND PRIMARY SCHOOL. Sixth year opens Sept. 30th. Apply after Sept. 1st to MISS MARIAN P. GREENE, 1127 West 37th, or Telephone 28138.

Huntington Hall
Boarding and day school for girls. Prepares for college, special course in history, of art and for European travel. Primary department. School opens October 10th, 1907.
FLORENCE BOUELL, Principal.
P2321. Tel. Main 1322.

California Teachers' Agency
Has located over 2000 teachers in this State under present managers. We are thoroughly acquainted with schools, school boards and conditions. Teachers in constant demand for positions in schools and families. Write, phone, or call for information when vacancies position or teacher. BOYNTON NORMAL has prepared over 1200 teachers for certification. Enter now for June examination. BOYNTON & BEVERLY, 625 Bilmore Block.

THE LOS ANGELES MILITARY ACADEMY
COMMONWEALTH AVENUE.
Through preparation for college or business; moral, educational and social advantages, and methods which appeal to thoughtful parents desiring for their sons the best preparation for life.
Next semester begins Sept. 17.
Walter J. Bather, A. M., Principal
Phones: Main 1322; H-2322.

Yale School
T. G. ADAMS, B. A., Head Master (Yale)
Boarding and Day School for young men and boys. Fine Gymnasium. Send for Cat. Main 6226. 250-252 N. UNION AVENUE.

Girls' Collegiate School
(Casa De Rosas)
ADAMS AND HOOVER STS.
Fall term opens Sept. 30th. Resident and day pupils. Certificate of entrance to colleges. Twelve years graded courses. Music, Art, Gymnasium, Tennis, Basket-ball, courts. Alice K. Fox, Jessica W. Dozen, Principals.

18th Year
Girls' English Classical School
Reopens Sept. 26. Send for illustrated catalogue. ANNA B. ORTON, Prin. 130-154 South Euclid Ave., Pasadena, Cal. Home Phone 696.

Urban Academy
Semi-Military Boarding and Day School
For Young Boys
300 Benton St. Phones Home 6266, Bdwy. 5671
Miss McDonnell, Principal
References: Hon. Wm. Taft, Sec. of War
Rt. Rev. Bishop Thomas Conaty

CALIFORNIA SCHOOL
FOR BOYS UNDER 14 YEARS OF AGE.
Boarding and Day. Gymnasium, sloyd, military drill, languages. 1262-64 Lovelace Ave.
N. WILLIAM BRICK, A.B. Principal.
Phone B-3672. Write for catalogue.

L. A. CONSERVATORY OF MUSIC AND ARTS
Open all summer. 357½ South Spring Street
H. J. VALENTINE, Pres.

THE MARYLAND Kindergarten School of English and Music.
702 Westlake Ave. Second year opens Sept. 19th. Burrowes Course of Music Study, Primary and kindergarten. Classes held on playground during good weather.
LILLIAN D. GOUGH, Principal. 62866.

THE COLLEGE OF FINE ARTS, U. S. C.
is a perfectly equipped and officered Modern Art School. Directed by W. L. Judson. Send for circular. Telephone 62866.

SCHOOL OF Art and Design
N. E. Corner Westlake Park. Every branch; day and night. Illustrated prospectus. Home B-1857. L. E. G. Macleod, Dir. Classes all the year round.

MISS ABELL'S SCHOOL
1248 S. ALVARADO.
INDIVIDUAL INSTRUCTION. All grades. Special work for adults. Phone E-2827.

# Los Angeles County—Its Cities and Towns.

NEWS REPORTS FROM CORRESPONDENTS OF THE TIMES.

EYES OPENED.

## WILL FOLLOW LOS ANGELES.

EXAMPLE OF THIS COUNTY HAS GOOD RESULTS.

San Bernardino Banker Tells of Proposed Action by Supervisors in Co-operation for Highways—Chief and Sergeant Get Bucks—Funeral of Late Councilman Heiss.

PASADENA, Sept. 8.—Good roads is the slogan in San Bernardino as well as Los Angeles county. Edward S. Graham, vice-president of the Savings Bank of Redlands and a director of the First National Bank, is at the Maryland. He reports that San Bernardino has about decided to appoint a Highway Commission to act in conjunction and harmony with the Los Angeles county commission. He and Frank A. Miller of the Glenwood Hotel, are the leading spirits in the proposed Redlands-Riverside boulevard, but he thinks that the policy of San Bernardino should be broader and that a system of highways should be laid out and constructed which would tie up with the proposed roads in this county and also connect with the main traveled roads of Riverside county.

Mr. Graham is enthusiastic for the programme and his fellow citizens are booming him for Redlands representative on the Good Roads Commission. There is reported a desire on the part of the San Bernardino Board of Supervisors to appoint three practical road builders on the commission, but the leading spirits in the county are desirous that three prominent business men should have these positions. Speaking of this last night Mr. Graham said:

"We are watching the progress of things in Los Angeles county very carefully, and we want to get into line. The fact that Los Angeles proposes to spend $2,000,000 on her roads encourages us. This seems like a large sum. San Bernardino is discussing $200,000 as a minimum figure to start in with, but we will probably exceed this amount. When we get to work the people will understand that good roads are a necessity. Under the highway plan the people will not feel the burden of the taxation. Suppose we follow the example of Los Angeles and lay out 1 per cent. of the assessed valuation of San Bernardino county on good roads. This would make a large sum, but its repayment would not be felt by the people, because they would only repay yearly one-fortieth of 1 per cent. of the assessed valuation. No property holder would feel this tax. He could scarcely find it in his annual outlay, but the returns from good roads would be enormous."

HUNTINGTON'S FAREWELL.

Henry E. Huntington spent today taking leave of his friends preparatory to an extended trip in the East. He will start next Tuesday. He goes direct from here to New York, and will visit his immense properties in and around Newport News and Huntington. The Newport News Ship Building Company, which is one of The Huntington properties, has secured the contract for building one of the new battleships. Huntington's eastern trip may temporarily postpone the building of the Lincoln-avenue electric car line. The great railway builder has promised the people of that section to visit the territory to be benefited and make a personal inspection of the situation, but this promise was contingent upon his leisure. A. J. Toolen, president of the Lincoln Avenue Improvement Association, will make a last effort today to see Mr. Huntington before his trip East and persuade him to leave the details of the road building in the hands of some of his assistants.

POLICE CAPTURE DEER.

Good luck attended the excursion of Chief Howard M. Favour and Sergeant George W. Longley into the San Gabriel Cañon. Last night both returned from a week's stay and both were the proud possessors of a buck. The spoil of the chief's rifle was a good sixty-pound deer, and as is only proper in the order of seniority, Sergeant Longley had a forty-pound trophy. Both were jubilant over their good luck and they report that deer were never so plentiful in the San Gabriel Cañon as this year. Sergeant Longley intends to continue his vacation on a ranch until September 15. The plans of the chief are not settled.

FUNERALS AND DEATHS.

Arrangements are completed for the funeral of former Councilman William A. Heiss, who expired suddenly of heart disease at Redondo last Friday. The funeral services will be from the home of his sister, Mrs. George Weaver, No. 410 South Euclid avenue, at 2 o'clock in the afternoon on Tuesday. Rev. J. H. Lockwood will officiate. The funeral arrangements are in the hands of Reynolds & Van Nuys.

The same funeral directors have charge of the obsequies of George W. Barnhart, No. 281 Wooster street, who died yesterday afternoon at 3 o'clock. He was 72 years old and a resident of Pasadena for the past twenty-two years.

Another death is that of Willie K. Ames of No. 54 Valley street, 19 years of age, who died Saturday night.

Charlotte Elizabeth Prince, the infant granddaughter of the former janitor of the First National Bank, expired September 7. Reynolds and Van Nuys will ship the body to Sacramento for burial beside the grandfather.

PASADENA NEWS NOTES.

John B. Dame of the Maryland Hotel says that the echoes of the George Ade tree planting at the Maryland, last spring, are still heard. Miss Peters of the hotel staff, while in New Orleans, ran across a full description of the event clipped from the Los Angeles Times. Recently Mr. Dame received a copy of the Detroit Free Press with the story and the cartoon of The Times reproduced in full. In fact all the leading papers of the East treated the event as a noteworthy piece of news and one and all give credit to The Times.

Among the guests at the Maryland is Dr. C. J. Blake of Boston, one of Harvard's medical faculty. He has taken a run West to escape his besieging patients and to secure a rest. Yesterday he said he had ordered a number of his patients to Southern California, and ever since he has seen and enjoyed the climate himself he wonders why any of them ever return to the bleak eastern regions.

Pictures framed at Wadsworth's.

See Phelps for fine wallpaper.

Photo supplies. Morris-Thurston Co.

Dr. Up de Graff, returned. Eye, ear, nose and throat. Dodworth Block.

School Shoes—All Sizes, $1.00.

On sale Tuesday. Semple Shoe Co. Top floor Bryson Block. Second and Spring sts.

LEWIS'S Single Binder—the famous straight 5c cigar, always best quality.

## WITH GOLD TRIMMINGS.

Nuggets from His Own Mine for Millionaire's Beach Home.

LONG BEACH, Sept. 8.—A. D. Myers, the Goldfield millionaire, is having a palatial home built on the bluff opposite Bixby Park, and will have all the hardware used on the doors and windows quadruple plated with gold from his own mines. He estimates that the novelty will cost him from $2000 to $5000.

There is only one other house in Southern California equipped with gold doorknobs, hinges and latches, the Durand residence in Pasadena.

Mr. Myers intends making his home the most beautiful in Long Beach. The grounds are to be laid out in a unique manner, the bluff terraced and a retaining wall built, the total cost reaching $150,000.

FIRE! FIRE! FIRE!

## FOREST FIRES THREATENING.

*Four Near Claremont Are Fierce Ones.*

*Citizens Turn from Church to Fight Flames.*

*Many Thousands of Acres Burned Over.*

CLAREMONT, Sept. 8.—Forest fires threatened this little city and Pomona College today and the citizens of the town, including men, women and children went directly from church to fight the flames. Only by the hardest kind of work and after 2250 acres had been burned over, were the fires turned or subdued.

Hardly were these fires extinguished when another fire started on the Fairchild ranch which destroyed a house and many beehives and at a late hour last night was raging in the sage brush and, fanned by a strong wind, was traveling toward Farmer's Cañon, defying all efforts to bring it under control.

So suspicious were the simultaneous starting of the first three fires that the forest rangers are making an investigation. As for the fourth fire, Chief Ranger Benjamin H. Crow states that he has evidence that it was started by employés of the Fairchild dairy and that these men will be arrested tomorrow and made an example of.

While the whole force of rangers were fighting the fourth fire last night and nearly exhausted after a terrible day's struggle, it was discovered that a fierce forest fire was raging in Cajon Pass in the San Bernardino Mountains. This fire was distinctly visible last night from Claremont and the rangers stated that it was so threatening in the heavy timber of the mountains that they should be there, yet did not dare to leave the fire which in spite of all efforts, was burning toward the lower slope of the Sierra Madre Mountains.

The first three fires broke out to the north, northeast and eastward of Claremont at about the same time, just as the people were getting home from church. Every one who could, got shovels, including many of the college students, and started to construct a fire break. The women carried pails of water to wet down the fire fighters and to relieve their thirst as well as to help against the flames.

The fire fighters were marshaled under the leadership of H. M. Pierce, an old forest ranger and experienced fire fighter, yet in spite of the intelligent work done it took hours, and not until about 250 acres were burned over, was the fire extinguished. This first fire was the most threatening and was east of Claremont.

Meanwhile the other two fires were blazing, for a time unchecked. But Chief Forest Ranger Crow saw the smoke as he was returning from an inspection in the San Gabriel Cañon and hurried to the scene. The fire also attracted six other rangers and they went systematically to work to limit the flames. In spite of all they could do, however, it was nearly sunset and when 2000 acres were burned over, that they had the fire under control.

Hardly was this accomplished when the fire on the Fairchild ranch was discovered. By this time human nature could hardly hold out, yet the brave men started for the new destruction determined to fight to the last.

Dry as timber after the long and hot summer weather the brush and trees blazed fiercely. Within a mile of the flames it sounded as though a battle was being fought between opposing armies. The crackle of musketry seemed continuous, while the smoke was blown in clouds over the battlefield of the flames.

One ranch house, empty at the time, was quickly consumed and a bee farm was swept clear, destroying the hives and bees and a ton of honey.

In spite of all that could be done by the tired men, aided by volunteers, the flames last night were sweeping toward the mountains and threatening the destruction of other homes. If it get a good foothold in the dry timber of the Sierras it will be disastrous.

WHITTIER.

WHITTIER, Sept. 8.—Although there will be no celebration of Admission Day here, the places of business will be generally closed and it will be observed as a holiday.

Mr. and Mrs. A. T. Emery of South Painter avenue entertained about forty former residence of Henderson, Ky., today, guests being present from Santa Monica, Hollywood, Pasadena and Los Angeles.

Opening of the New Townsite of Corcoran, September 9th, 1907.

One of the finest beet sugar factories in the State, now being built there by the Pacific Sugar Corporation.

Big profits made in other beet-sugar towns. Investigate now.

Special excursion train leaves Los Angeles September 8, about 7 p.m. Reduced fare.

Security Land and Loan Company, owners of townsite and lands adjoining, 257 S. Spring.

PRACTICALITIES.

## NEW FEATURES FOR SCHOOLS.

DOMESTIC SCIENCE AND SLOYD IN LONG BEACH.

Final Assignment of Teachers Made. High School Classes Are Running Smoothly Already and Classes Organized — Prophesies His Own Death and Dies as He Foretells.

LONG BEACH, Sept. 8.—The usual summer renovation of the grammar schools has been completed, and the buildings are ready for the opening of the fall term on Tuesday. The chief change has been the installation of sloyd and domestic science departments at the Atlantic-avenue building.

Last year the Burnett school was overcrowded, and a bond issue for a larger building having been defeated, the trustees have leased a residence on the opposite side of the street, to be used for the overflow expected.

A meeting of all principals of grammar schools was held yesterday, with Superintendent Graham, and instructions given, together with the final assignment of teachers. Several changes have been made and new faces will be seen in the teaching corps, which is as follows:

Departments, Mrs. Almeda S. Wellborn, librarian; domestic science, Miss Effie Fluker, Bertha A. Ellis; sloyd, Mary L. Riley, Nellie Moore; music, Parepa Singer, Nellie Thompson; drawing, Lola Holton, Margaret Waite.

Atlantic avenue—H. H. McCutchan, principal; teachers, Misses Jessie Chandler, Mabel Griffith, Mildred Claypool, Frances Conrad, Louise Alexander, Daisy I. Morris, Josephine Harnett, Lorena Edgar, Louise Mills, Ola Reavis, Aimee Eno, Emily Tower, Nita Mills, Jennie Bowman, Oleta Bigelow, Mrs. L. M. Morgan, R. M. Cartwright.

Daisy avenue—Melvin Neel, principal; teachers, Mrs. Velma Curtis, Arthur M. Abbot, Misses Eva D. Edwards, Lena Higgins, Mary Adams, Vida H. Berry, Myra Drachman, Agnes Whittaker, Marjorie E. Curtis, Nellie Gray, Maude A. Judson.

Eleventh street—Forrest M. Whittaker, principal; teachers, Misses Evalyn Waite, Leftha L. Gallliher, Etta V. Nelbel, Mary D. Noble.

Pine avenue—Stanley F. Howland, principal; teachers, Lester Black, Mrs. Jessie B. Barnes, Mrs. Mary A. Hilliard, Misses Maud Bland, Mae Speer, Georgia Garrison, Katherine Bailey, Daisy M. Burns, Helen A. Castle, Mary Deacon, Elsie Ricker, Hattie Sloan.

Alamitos—William F. Huff, principal; teachers, Mrs. Ruth M. Clewett, Mrs. Minerva O. Emery, Misses Luella R. Hutchinson, Helen Zielly, Laura Dodge, Ethelyn B. Adams, Lillian A. Doods, Elizabeth Yoder, Abagail Baker, Ruth M. Smith, J. J. Goetz.

Terminal—Stewart Laughlin, principal; Miss Grace Laughlin, teacher.

Alamitos Heights—J. R. Parker, principal; teachers, Misses Maud Fryer and Alma Macy.

Burnett—J. William Gastrich, principal; teachers, Misses Norah B. Harnett, Maud V. Moon, Virginia Garrison.

The High School, with an enrollment of 360, as against 261 the first week last year, is running smoothly, the classes all organized and recitations in progress.

PREPARED FOR DEATH.

Anticipating death, William F. Hurlburt, an old Arizona miner, yesterday wrote a letter to his nephew, William G. Hurlburt, of Niles, O., in which he stated that he never expected to see him again, as his heart was troubling him, and if he died to have his body cremated. In the letter he inclosed a bank book with deposits of $2000 in the Bank of Santa Monica and payable to either William F. or William G. Hurlburt. Both letter and bank book were placed in a stamped envelope addressed to the Ohio nephew, and given to a grocer, William F. Shields, with instructions to mail it should anything happen to him.

This morning when the old man failed to appear as early as is his wont, Shields tried to arouse him, and failing, notified the police, who broke down a door and found Hurlburt lying across the bed, fully dressed, with a half smile on his fixed features. Death had come during the night, and the physicians say it was neuralgia of the heart. The remains are at a local undertaker's awaiting instructions from the nephew.

Hurlburt was 65 years of age, and came to Long Beach in June, in company with J. L. Donahoe. The two "bached" at No. 414 East Second street until July 3, when Donahoe disappeared. Hurlburt asked the police a week later to find his friend, and inquiries showed that he had dropped dead of heart disease in Los Angeles July 5. Since then Hurlburt has been grieving, and has had several bad spells with his heart, and yesterday, after a severe attack, told his grocer he felt death was near. Then he made his final preparations, and went home to his last sleep.

LONG BEACH NOTES.

The new city National Bank will open for business next Saturday in temporary quarters in the new postoffice building, corner Second street and American avenue. Work on the bank's own home across the street is progressing, and will be ready for occupancy January 1.

Only one bid having been received for the construction of a sewer on the beach from the bath-house to Hotel Virginia, the City Trustees will readvertise the work, the bid of $24,870 being considered too excessive.

The fixing of the city tax rate at $1.022 has brought woe to the City Clerk's office, because of the extra figuring which the odd mills will necessitate. Many odd pennies will be required in making change. City Clerk Baldwin is now preparing a schedule, showing how much the tax will be on any amount from $1 to $1000, and hopes to be able to save time in computing the taxes.

Under the personal supervision of City Trustee Mohrenstecher, the public parks, long neglected, have been cleaned up, the trees trimmed and extra water taps provided. He has just contracted for 2500 rose cutting, which will be planted this fall.

A belated public notice from Arthur Cheney that he would not be responsible for debts incurred by his wife, attracted comment this week, because it was known that Mr. and Mrs. Cheney have been separated over a year. The explanation is that neglect to take this precaution before cost Cheney $29.35 for books purchased by his wife, and refused to pay for. The company sued Cheney, and secured a judgment.

Anson Milford, part owner of the Stevens livery stable on Olive street, slashed his daughter, 14 years old, today, for a trivial offense at the stable, then went home and cut his wrists with a razor. When discovered he had nearly bled to death and is in a precarious condition at the hospital.

WEDDING A SURPRISE.

HOLLYWOOD, Sept. 8.—The marriage last evening of Miss Emily Sackett, youngest daughter of Mr. and Mrs. H. D. Sackett, to Fred Nutting of Los Angeles, was a surprise to her friends. Miss Sackett is a graduate of the Normal School and has been a teacher in the Fremont building here for a year. The wedding took place at the family residence where a small informal party was being given as a farewell to another daughter, Miss Mary Sackett, who leaves Monday for the East. Mr. and Mrs. Nutting will go north to Corcoran.

NEARLY SETTLED.

Sewer Problem Solved in Plan to Be Reported Faborably to City Council.

SANTA MONICA, Sept. 8.—The sewer question seems to have reached a solution at least so far as Santa Monica is concerned. At the joint meeting of the citizens' committee last night, composed of Roy Jones, J. J. Seymour and J. H. Clark, and the Councilmanic sewer committee, Messrs. Reel, Armstrong and Morris, it was decided to report favorably on Tuesday night the plan submitted by H. X. Goetz.

This is for the construction of a pier extending 2000 feet into the ocean, which may be used for pleasure and commercial purposes. The plan provides for a sewer outlet pipe to run under the pier to carry the sewage to a septic tank to be constructed at the end, where the sewage is to be filtered before being dumped into the ocean. Civil Engineer Frank H. Olmsted, former city engineer of Los Angeles, was present at the meeting to help the committees over the hard places. He has thoroughly investigated the plans, and his report had much weight.

Councilman Reel today said that while he had great faith in the septic and sewer farm proposition, he was willing to abandon the idea and fall in line with those who are of the opinion that the outlet extending into the ocean from Colorado avenue is the most feasible one.

Councilman Reel, accompanied by his wife and daughter, Miss Eva Reel, left today for a few days' visit to friends at Pasadena. Mr. Reel will return Tuesday evening for the meeting of the Council.

GET SECOND WIND.

Both Factions in Venice Prepare for Disincorporation Campaign. Accident to Child.

VENICE, Sept. 8.—The disincorporationists will make a vigorous campaign from now until the day of election. The Executive and Campaign Committees have decided to hold a number of mass meetings, the first of which will be Thursday evening on the Plaza near Windward avenue. Good speakers have been engaged, including Robert G. Loucks of Pomona, and Jud Rush of Los Angeles. Plans for this rally were made last night, and the leaders have been actively engaged today laying plans to wage a vigorous warfare in favor of disincorporation.

On the other hand the "antis" are just as active and enthusiastic. They have been making a house to house canvas, and are claiming victory by a decisive vote. The "administration supporters," as the "antis" are called, will also hold mass meetings. Both factions seem more confident today than at any time since the campaign opened.

SLIDES ON A SLIVER.

Willie Fitz, the little son of Mr. and Mrs. W. S. Fitz, of No. 2162 Hauldale avenue, Los Angeles, while sliding on the 'heiter-skelter," at the entrance to the Midway, this afternoon, ran a large sliver into his body just below the shoulder blade. The sliver was a ragged one about three and one-half inches in length, and made an ugly wound. The little fellow was taken to the office of Dr. Sands, who extracted the splinter. After making him as comfortable as possible his parents took him home.

G.A.R ENCAMPMENT.

Impressive Memorial Exercises at Huntington Beach—Woman Knocked Down.

HUNTINGTON BEACH, Sept. 8.—A reunion of States was a special feature of the G.A.R. encampment yesterday. Representatives of each State were formed in companies and marched into the auditorium. The session closed with the singing of "Union Forever."

For the memorial exercises today the auditorium was beautifully decorated with flags, greenery and cut flowers.

The names of comrades who had died during the past year was read by Adjt. Bray of San Diego.

Mrs. Lizzie Bell Cross spoke in memory of the late Mrs. Spence, who had been an efficient worker in the auxiliary. Then Mrs. Nelson, chaplain of the auxiliary, called the roll of the departed members of that body. Three hymns were sung by a chorus, under the direction of Mrs. Hereden.

Rev. Will A. Knighten, who delivered the memorial sermon, was introduced by Comrade Phelps, and selected for his text Psalm xxxiii, 12: "Blessed is the nation whose God is the Lord, and the people whome He has chosen for His own inheritance."

WOMAN INJURED.

Mrs. Chadburn of Orange was knocked down and injured by a team belonging to the Huntington Beach Company today. Whether she is seriously hurt is not yet known.

HIS DOUBLE SHOCK.

GARDENA, Sept. 8.—Russel Spanihower, aged 19 years, an employé of the Home Telephone Company, came in contact with a live wire on top of the company's poles yesterday and fell twenty feet, sustaining serious injury to his spine and some internal injuries. He is lying seriously ill at the home of W. W. Dow, where he was removed after the accident.

GARDENA NOTES.

Capt. Campbelle of the Salvation Army delivered an address in the Baptist Church this morning, making an appeal for their rescue home in Los Angeles.

In the evening Hon. C. H. Stevenson spoke in the interest of the McKinley Home here, and made an appeal to the people to contribute to the fund now being raised by its superintendent, Mrs. J. Robinson, to erect a chapel.

Samuel Okey, a visitor from Hollywood, was run over by a spring wagon yesterday, which nearly tore the great toe from his right foot, and otherwise lacerated the foot badly.

William Bean, while baling hay yesterday, fell under the bale, fracturing his collarbone and dislocating the left shoulder.

The young people of the town gave a dance Friday night, the proceeds to fit out the boys' baseball team with new suits, balls and bats. The dance was held in Bathrick's new hall.

RECEIVE GOOD NEWS.

CLAREMONT, Sept. 8.—Local investors in the Santa Ana-Arizona Mining Company are receiving the congratulations of their friends today because of the good report made by Prof. G. G. Hitchcock and the committee which accompanied him to investigate the property. Prof. Hitchcock returned from the copper fields near Tombstone yesterday. He not only examined the mines in which local investors are interested, but also those owned by Richard Gird and others, and also the Copper Queen mine at Bisbee, the largest copper mine in the world, having 300 miles of tunnels.

Prof. Hitchcock, who is the mineralogist of Pomona College, made a close study of the formations of these mines and says there is a wealth of ore ready to be taken out. The special mine which Prof. Hitchcock went to inspect was in the Dragoon Mountains, about fourteen miles from Tombstone. This was represented to the local investors as having ore assaying $45 per ton, but as the work progresses the ore body is becoming larger and richer, and the samples taken from the face of the ore body by Prof. Hitchcock, M. H. Potter and Frank Wheeler show an assay value of over $100 per ton.

MATES AND MONTHS.

Some of the Astrological Rules Said to Affect the Human Existence.

Here is a set of simple rules to be observed by young people contemplating matrimony. The advice they contain is as easily remembered as that given by "Mr. Punch," and is much more easily followed. A person born in

January cannot agree with one born in July.
February cannot agree with one born in August.
March cannot agree with one born in September.
April cannot agree with one born in October.
May cannot agree with one born in November.
June cannot agree with one born in December.

These are the conclusions to be drawn from the knowledge and experience of astrologers.

Apparently you might as well link cat and dog together as join in marriage two persons born in opposing months.

Better to avoid or break off an engagement than to link yourself in a partnership which can only bring trouble to both parties. Such is the emphatic view resulting from a study of the influence of the planets on the characters of husbands and wives.

MONTHS THAT AGREE.

The following table should also interest those about to marry:

| Those born in | Will agree with those born in |
|---|---|
| January | March and May. |
| February | April and June. |
| March | May and July. |
| April | June and August. |
| May | July and September. |
| June | August and October. |
| July | September and November. |
| August | October and December. |
| September | November and January. |
| October | December and February. |
| November | January and March. |
| December | February and April. |

A husband born on October 28, 1877, and a wife born on March 14, 1884, would be directly and violently opposed. On the other hand, to take dates at random, a wife who was born on February 19, 1882, and a husband born on June 19, 1894, should be ideally happy.

"Only by a knowledge of astronomy are unhappy marriages avoided. If the science were better known the world would be in perfect harmony and peace."

Such is the opinion of J. Mauker, an experienced astrologer, who yesterday gave the Daily Mirror some interesting information on the subject.

DISCORDANT DAYS.

Consultation and study of astrological charts should enable engaged couples to judge one another's disposition and character to a nicety.

The exact day of one's birth is not a matter of the first importance, though astrology has decided that two people born on a Tuesday and Wednesday respectively cannot thoroughly agree.

If the wife was born on the Saturday her husband should have been born on a Wednesday. Discordant days are Tuesday-Saturday, Tuesday-Tuesday and Saturday-Saturday.

WHICH IS YOUR CHARACTER?

Here is a table that shows the various dispositions allotted to people born under the different signs of the Zodiac:

Aries (March 21 to April 19)—Strongly sympathetic, pleasure loving; inclined to extravagance.

Taurus (April 19 to May 20)—Obstinate, strong-willed, somewhat jealous; love of literature; would make indifferent husband or wife.

Gemini (May 20 to June 21)—Never satisfied, restless, anxious; inclined to avarice.

Cancer (June 21 to July 22)—Strong domestic instincts, lover of home and family; an ideal husband or wife.

Leo (July 22 to August 22)—Intellectual, thoughtful, a dreamer; generally poor in health.

Virgo (August 22 to September 22)—High artistic sense, musical, an idealist; well-balanced mind.

Libra (September 22 to October 22)—Lover of excitement and travel; industrious, energetic; poor health.

Scorpio (October 22 to November 22)—Desire to rule; passionate, violent, even as far as murder.

Sagittarius (November 22 to December 21)—Chastity in women, strength in men; patient.

Capricorn (December 21 to January 20)—Philosophic, love of dress; spendthrift.

Aquarius (January 2 to February 19)—Faithful, religious, devotional; quiet and loving.

Pisces (February 19 to March 21)—Severe, gloomy; lack of self-confidence.

According to the ruling planet for a year so is it a good one to be born in. Jupiter, for instance, ruled in 1875, which was a good year; 1876, with Mars predominant, was bad; 1877 and 1878, with the sun and moon respectively, were good; Mercury made 1879 neutral; Venus, 1880, good; and Saturn, 1881, bad.—[London Daily Mirror.

Exporting Eggs Without Shells.

Russian exports, to avoid an excessive freight on eggs as well as to avoid loss from breakage and from spoiling by heat, ship them without the shell, i.e., broken and the contents put up in air-tight block-tin boxes, with or without salt, according to the taste of the customer.

Each box contains several eggs and is sold by weight, the size running from half a kilogram up to a pud (some sixteen kilograms.) The price of the latter is 5 rubles. For use in cooking and for a limited time these tinned or preserved eggs seem to answer very well; that is, on the Continent, for England doesn't take kindly to them. London, for instance, which buys large quantities of Russian eggs, pays 8 rubles a pud for them (against 5 for the preserved eggs,) besides the weight of the shells and the extra freight tariff on eggs.

Each block-tin box of "conserved" eggs, whether of half-kilo (a kilo is a little more than two pounds) or two-pud size, must bear the date and hour of its closing, thus guarding against getting stale eggs. The amount of eggs put up in boxes and annually exported is enormous and constantly growing.—[National Druggist.

Differing in Every Respect

Dr. PRICE'S Flavoring Extracts Vanilla Lemon Orange Rose, etc.

differ in every respect from all others. They are more uniform, more economical, as it requires but a small quantity to impart the desired flavor. They are true to nature, as they are made from the fruit

Special Tract Directory

WEST NAPLES

Robt. Marsh & Co., Main Corridor, Ground Floor, H. W. Hellman Bldg.

Strong & Dickinson, N. W. Corner Second and Broadway.

This is the ideal cottage, to be appreciated. Cool in summer. Warm in winter. Made to order. Call and see it today.

WALKER PORTABLE COTTAGE CO., 1322 S. GRAND AVE.

Only $90 and up
WATTS PARK TRACT
$1 Down, $1 a Week. No interest, no Taxes. Free Tickets at Our Office.
ERKENBRECHER SYNDICATE, Ltd., Selling Agent.
122 West Sixth Street.

Vermont Ave. Sq.

Corner Vermont and Vernon avenues, largest and choicest subdivision in the Southwest.

LARGE LOTS $625 AND UP

L. J. White & Co., 605 Douglas Bldg.
J. Maguire & Co., 331 P. E. Bldg.
Wright & Callender Co., 323 S. Hill.
Joseph R. Loftus, 320 Crocker Bldg.
C. A. Weinstock, 1000 Spring.
West 2887.

Brentwood Terrace

SWEPT BY OCEAN BREEZES.
Lots $25 cash, $10 and up per month.
JAS. R. H. WAGNER
221-222 H. W. Hellman Bldg.

Shakespeare Beach Lots

$150. 10 Per Cent Cash--$5 Per Month
A few days only. See
FRANK B. ROMO,
Equitable Trust and Imp. Co.
224-226-228 Mason Bldg., 4th and Bdw.

Corcoran.

Early investors get the benefit of $2,250,000 being invested around Corcoran. Townsite on sale early in September. Security Land and Loan Co., owners and developers. Newport and Milner, General Agents, 257 S. Spring St., City.

MONETA AVENUE SQUARE

Lots $525 and up. Easy Terms.
GEO. C. PECKHAM & CO.
205-04-08 Union Trust Building
Main 3221. Home F5392

Water Frontage

Harbor lands of the Los Angeles Dock and Terminal Co., in the city of Long Beach.
R. A. Rowan & Co.
SOLE AGENTS
200 H. W. Hellman Bldg.

Miramonte Park

Beautiful, well built up suburb, few rods south of city line.
Lots $675 and upward, 10 per cent. cash and $10 monthly.
RUFUS P. SPALDING, owner, 225 H. W. Hellman Bldg., Phones, Home 4041, Sunset, Main 3804.

Ramona Acres

Acre home-sites, $300 up. Twenty minutes from business center. "New Tract," every lot a corner lot; cement sidewalks, curbs, oiled streets, telephone, gas and electricity soon available. THE EMERSON REALTY CO., 301-302 Delta Building.

Banana Lands

There is no safer or surer investment that will yield a competence to the owner as quick as fruit land. We will sell you an acre up of tropical land planted to bananas on easy terms, and care for it for you. You get the profits. Call or write at once for particulars about this unusual investment. C. P. Bowers & Company, 215 Mason Building.

DON'T BE FOOLED

into buying worthless promotion stock or holes in the ground, dubbed gold mines by courtesy, or impractical freak inventions whose value exists only on paper. Why fool yourself in this way WHEN YOU CAN BUY

LITTLE WONDER
AT 10 CENTS PER SHARE
for a limited time only.

Predicted a Winner by Mining Experts.

First allotment being rapidly subscribed for. GET IN NOW—before the advance.

Make Your Reservations at Once.
Easy Terms Can be Arranged.

"Little Wonder Mining & Milling Co."
302-3 Lankershim Building, Los Angeles, California

Interest 3%

on a current bank account amounts to a neat sum in a year. We allow interest on all classes of accounts.

COLUMBIA TRUST COMPANY
311 WEST THIRD.

Free Water

Rich sandy loam soil. 30 minutes from down town; two fast car lines. $850 an acre, only $20 cash; balance easy.
EMIL FIRTH, 319 W. 4th st.

Big offer in Electric Belts—32-cell giant power belts, $5.00, complete with suspensory; another $2.00 and another $2.05. Electricity cures weakness, makes men strong, vigorous, cures stomach, liver, kidney and nervous trouble. Write for circular matter. F. O. BRANTVERNE, 109 Maple Ave.

GREAT FOR KIDNEYS

Weak back, tired feeling, mental depression, sleeplessness, headache and other symptoms are quickly cured by the use of Paimo Tablets. They act directly on the kidneys and nervous system, and make you look and feel years younger. 50 cents.

AT ALL SUN DRUG STORES.

Auctions.

Auction

1139 E. 10th St.

Tuesday, Sept. 10 a. m.

Furnishings of a flat comprising parlor, dining room and bedroom furniture, oak rockers and commodes, oak settees, couches, lace curtains, portieres, draperies, folding bed, chiffonier, dressers and chairs, linoleum and ingrain carpets and rugs, Jewel gas plates, kitchen utensils, etc.
BROADES & BROADES,
Office 220 S. Spring St.

Thos. B. Cl

AUCTIONEER

632 So. Spring

P1907

C. M. Steve

Furniture and General

Will Pay Cash for

Office 203 Tajo

Phones, Home A5463,

Legal.

Proposals for Sewe

SEALED BIDS OR PROPOSALS for construction of a municipal system, etc., at Bisbee, Cochise county, Arizona, will be received by the Common Council of said city at the office of the City Clerk of said city until 7:30 o'clock p. m. October 8th, 1907.

Plans, profiles and specifications may be seen, and blank forms may be obtained at the office of said city clerk, or at the office of J. L. Campbell, consulting engineer of War, El Paso and Southwestern System, El Paso, Texas, or at the office of Olmsted & Olmsted, Pioneer Building, Los Angeles, Cal.

Each bid must be accompanied by a certified check for 5 per cent. of the amount of the bid as a guarantee of good faith.

The checks of unsuccessful bidders will be returned immediately upon the signing of contract.

The successful bidder will be required to furnish a bond in the sum of 50 per cent. of amount of bid to guarantee the construction and completion of the work.

The city council reserves the right to reject any or all bids.

Arizona, September —, 1907.

Notice to Stockh

Notice is hereby given that at a meeting of the Directors of the ZONA-HERCULES COPPER COMPANY, a corporation duly organized and existing under and by virtue of the laws of the Territory of Arizona, held at the office of the Company in the city of Phoenix, Territory of Arizona, on Tuesday, the 17th day of September, A.D., at the hour of 10:30 o'clock a. m. of said day. The said meeting was held for the purpose of transacting such business as may come before it.

W. F. DURKEE,
E. G. THOMAS, Secretary.

Sealed Proposals will be received at the office of Treasurer, Pueblo, Colorado, D. V. S., Soldiers' Home, Los Angeles County, Cal., until 12 o'clock m., Sept. 15, 1907, and then opened for the erection of Combination Dining Room and Kitchen, in accordance with the plans and specifications on file, and with blank proposals and forms which may be had upon application to J. Cochrane, Treasurer.

Office of Constructing Quartermaster, Fort Rosecrans, Cal., Sept. 7, 1907. Sealed proposals will be received here until 12 o'clock, noon, Sept. 21, 1907, for construction, complete, of one two-story frame bead house for officers' quarters, at Fort Rosecrans, San Diego, Cal. Information furnished on application to 1st Lt. E. S. Walton, Q. M.

REDLANDS.

REDLANDS, Sept. 8.—Tennis is one of the favorite recreations of the guests at Oak Glen Lodge. Recent arrivals at the Lodge are Miss Martha H. Buchanan, Miss Myra Hurlbutt, Miss Ruth Angeles; Miss Marcia B. Maud Greata and Benjamin Redlands and Pasadena, and Mrs. J. B. Wade returned from an eastern trip, having been three months in Missouri and Kentucky. On their return they stayed two days at the Grand Canyon in Arizona.

S. Walton arrived Tuesday with his wife and children, who have been visiting for a few days ago from Philadelphia. Mrs. Walton's mother, Mrs. T. Y. England and daughter, Miss England. They will remain in Redlands about two months.

Florence Gill entertained a number of friends Friday night in honor of her guests, Misses Elizabeth Hall and Louise Doran of Los Angeles.

RIALTO PERSONALS.

RIALTO, Sept. 8.—The Ladies' Aid Society of the Congregational Church were entertained by Mrs. C. Hall Thursday afternoon at her home on Riverside avenue.

Mrs. G. W. Turner and daughters, Misses Katherine, are attending the reunion at the home of Mrs. Turner's sister in Los Angeles.

ANAHEIM.

ANAHEIM, Sept. 8.—Mrs. Dr. Sherman has sold six acres at West Anaheim to William Zimmerman for $300. C. Hatmose has sold four acres of land on West street to Conrad for $1200. William Pannell has sold to D. C. Parney a twenty-acre orchard southeast of town for $4000. Alonzo Johns has sold his two-acre ranch southwest of town to Cunningham for $4100. The last two places sold two years ago for $2000.

Miss Fischer and sister, who have been visiting relatives in New York for the past three months, are at their home in a few days.

Conrad has returned to Santa Ana after spending six weeks with relatives.

Stretchmar has completed the building for the Greenwing Gun Club house.

CROWN JEWELS.

CORONA, Sept. 8.—In celebration of the birthday of her daughter, Mrs. G. I. Allensworth gave a party Thursday evening, attended by twenty-five little folks.

The Ladies' Club met Wednesday afternoon at the home of Mrs. Juliet Powers. Plans and specifications were filed with blank proposals and forms which may be had upon application to J. Cochrane, Treasurer.

Office of Constructing Quartermaster, Fort Rosecrans, Cal., Sept. 7, 1907. Sealed proposals will be received here until 12 o'clock, noon, Sept. 21, 1907, for construction, complete, of one two-story frame bead house for officers' quarters, at Fort Rosecrans, San Diego, Cal. Information furnished on application to 1st Lt. E. S. Walton, Q. M.

Notice of Meeting of Stockholders.

Notice is hereby given that at a meeting of the Directors of the ZONA-HERCULES COPPER COMPANY, a corporation duly organized and existing under and by virtue of the laws of the Territory of Arizona, held at the office of the Company in the city of Phoenix, Territory of Arizona, on Tuesday, the 17th day of September, A.D., at the hour of 10:30 o'clock a. m. of said day. The said meeting was held for the purpose of transacting such business as may come before it.

W. F. DURKEE,
E. G. THOMAS, Secretary.

Sealed Proposals will be received at the office of Treasurer, Pueblo, Colorado, D. V. S., Soldiers' Home, Los Angeles County, Cal., until 12 o'clock m., Sept. 15, 1907, and then opened for the erection of Combination Dining Room and Kitchen, in accordance with the plans and specifications on file, and with blank proposals and forms which may be had upon application to J. Cochrane, Treasurer.

Office of Constructing Quartermaster, Fort Rosecrans, Cal., Sept. 7, 1907. Sealed proposals will be received here until 12 o'clock, noon, Sept. 21, 1907, for construction, complete, of one two-story frame bead house for officers' quarters, at Fort Rosecrans, San Diego, Cal. Information furnished on application to 1st Lt. E. S. Walton, Q. M.

# "South of the Tehachepi."

NEWS REPORTS FROM CORRESPONDENTS OF THE TIMES.

CALL BACK.

## HAVE GRUDGE TO WORK OUT.

POLITICS IN SAN BERNARDINO GETTING MIXED.

Hadley Recall Petition Proposes to Oust Councilman Who Stuck to His Gold Strike in Ord Mountains—Gems by Report and Girls Make Big Score—Some Luck.

SAN BERNARDINO, Sept. 8.—Another municipal election is shaping. This [illegible] the city char- [illegible] Coun- [illegible] ird [illegible] road.

[illegible] ome weeks ago the same organiza- [illegible] did the trick for the El Capitan [illegible], going over twenty-five miles of [illegible] and chuck holes and making a [illegible]y decent roadbed. Despite the hot [illegible] today the workers toiled with pick [illegible] shovel, filling holes and removing [illegible]cks until a great stretch of road was [illegible]veled beautifully.

Clio Lloyd, candidate for Mayor, led the little force and during the entire trip of seventeen miles the party worked like beavers, blistering hands and laming backs.

Lunch at Rincon Cañon followed and during the return trip more road repairing was accomplished. The novelty of the experience tickled the workers and it is likely that the Supervisors will find little to do when finally awakened.

RECKLESS WITH GUN.

An intoxicated Spaniard with a loaded revolver and a stock of ammunition created a rumpus on upper Garden street early this morning, but after shooting up the home of a friend, got away.

About noon he started to break loose again and was arrested after a brief fight by Des Sergeant Pat Wood of police headquarters. A loaded revolver was taken from the man by Wood, after the prisoner attempted to shoot him.

The prisoner, L. Valenquela, is about 30 years old and works on a ranch outside the town. He came in yesterday and got drunk. This morning, at the home of John Acquistapaca, Carrillo and Garden streets, he raised a rumpus and pulling a revolver, began firing at random into the walls. The family fled.

When he resumed his wild western tactics this afternoon, the police were called. Woods advanced toward the disturber and the latter reached for his gun. Before he could use it he was floored by a heavy blow and after a stiff fight was landed in police headquarters.

He is charged with disturbing the peace, but tomorrow morning before Police Judge Price he will have to answer to a charge of carrying a concealed weapon.

WILL EAT FIRST.

The traffic men will open their convention at the Potter Hotel at 5 o'clock tomorrow evening and will elect officers and transact routine business. Tomorrow morning they will be entertained at a barbecue and clam bake given by the Native Sons of Santa Barbara.

GET BUSY.

## AUTOMOBILISTS WORK ON ROAD.

WITH PICK AND SHOVEL THEY TOIL IN SUN.

Club Members Led by Candidate for Mayor of Santa Barbara Give Supervisors an Object Lesson. Spaniard With Revolver Causes Trouble—Traffic Men Will Meet.

SANTA BARBARA, Sept. 8.—Impatient at the tardiness of the County Supervisors in making passable the roads leading out of this city, a dozen members of the Santa Barbara Automobile Club, armed with picks and shovels and conveyed in three autos, sallied forth today to repair the Gaviota road.

Some weeks ago the same organization did the trick for the El Capitan road, going over twenty-five miles of ruts and chuck holes and making a fairly decent roadbed. Despite the hot sun today the workers toiled with pick and shovel, filling holes and removing rocks until a great stretch of road was smoothed beautifully.

Clio Lloyd, candidate for Mayor, led the little force and during the entire trip of seventeen miles the party worked like beavers, blistering hands and laming backs.

Lunch at Rincon Cañon followed and during the return trip more road repairing was accomplished. The novelty of the experience tickled the workers and it is likely that the Supervisors will find little to do when finally awakened.

RECKLESS WITH GUN.

An intoxicated Spaniard with a loaded revolver and a stock of ammunition created a rumpus on upper Garden street early this morning, but after shooting up the home of a friend, got away.

About noon he started to break loose again and was arrested after a brief fight by Des Sergeant Pat Wood of police headquarters. A loaded revolver was taken from the man by Wood, after the prisoner attempted to shoot him.

The prisoner, L. Valenquela, is about 30 years old and works on a ranch outside the town. He came in yesterday and got drunk. This morning, at the home of John Acquistapaca, Carrillo and Garden streets, he raised a rumpus and pulling a revolver, began firing at random into the walls. The family fled.

When he resumed his wild western tactics this afternoon, the police were called. Woods advanced toward the disturber and the latter reached for his gun. Before he could use it he was floored by a heavy blow and after a stiff fight was landed in police headquarters.

He is charged with disturbing the peace, but tomorrow morning before Police Judge Price he will have to answer to a charge of carrying a concealed weapon.

WILL EAT FIRST.

The traffic men will open their convention at the Potter Hotel at 5 o'clock tomorrow evening and will elect officers and transact routine business. Tomorrow morning they will be entertained at a barbecue and clam bake given by the Native Sons of Santa Barbara.

### POSTOFFICE ROBBED.

Burglar Gets Six Hundred Pennies and Some Change—A, B, C for Hopi Indians.

RIVERSIDE, Sept. 8.—The Highgrove post office was entered by some unknown thief yesterday and $10 was taken. Of this sum $6 was in pennies and the remainder in small coins. The stamps were untouched and as far as can be ascertained nothing else in the building was molested.

The burglar was in his stocking feet, and his footprints are the only clew the Sheriff has to work on. These footprints are plainly visible around the store biulding in which the postoffice is located.

HOPE FOR HOPIS.

The Hopi Indian chief, Ta-wa-quapte-wa, who is learning the white man's ways at Sherman Institute, returned to Riverside yesterday after spending his vacation in Arizona, among the people of his tribe. He brought with him seventeen Hopi boys and girls who will enter the school. Until their chieftain consented to become a pupil at Sherman, the Hopi Indians steadily refused the offers of the government to give them an education.

Through the efforts of Superintendent Harwood Hall, the chief entered the school last fall, with several of his followers, and their education is one of the most interesting experiments the Indian department is conducting. The Hopis, although the most primitive of the Indian tribes, are proving apt pupils, and Chief Ta-wa-quap-te-wa is one of the most popular students at the school.

RIVERSIDE NOTES.

Rev. J. M. Ross, under whose pastorate the attractive new United Presbyterian Church was built, has resigned to accept charge of the United Presbyterian Church at Highland Park. He preached his farewell sermon today.

George W. West, a San Bernardino contractor, and Miss Hattie Dixon of Provo, Utah, were married in the County Clerk's office yesterday afternoon. Judge F. E. Densmore officiated.

### REDISTRICT COUNTY.

San Diego Supervisors Make New Boundaries—Mormons Close Deal for Big Tract.

SAN DIEGO, Sept. 8.—The Supervisors have adopted an ordinance fixing the boundaries of the new Supervisorial districts, a redistricting having been made necessary by the formation of the new county of Imperial. The city is represented by three out of five districts.

The first district includes Wards One, Two and Four; the second, Wards Eight and Nine; the fourth, Wards Three, Five, Six and Seven. The two straight country districts are the third and fifth, the third including the Descanso, Alpine and Cuyamaca county, Warners, Mesa Grande, Ramona, El Cajon, Lakeside, Escondido and El Cajon, while the fifth includes, San Luis Rey, Pala, Palomar, Bear Valley, Fallbrook and Encinitas. It will be necessary for Gov. Gillett to appoint a Supervisor for the first district.

MORMON COLONY.

E. F. Mitchell and M. Thornton of Logan, Utah, representing a number of Mormons, have purchased the Descanso, La Gruya and Puenta De Banda ranches for a consideration of about $200,000. The property consists of 62,000 acres, and in Lower California, thirty-five miles below the line, extending south a distance of sixty miles. Seventy-two Mormons will immediately locate on the property. The deal was closed by J. V. Apablasa of Los Angeles.

WILL NOT INTERFERE.

Managing Director Clayton of the Spreckels corporations, says that Mr. Spreckels has no intention of paralleling the Babcock line to La Jolla. Mr. Spreckels has a franchise between the points. It is possible that negotiations now under way may result in the purchase by Mr. Spreckels of the Babcock road, having made an offer for it. Mr. Babcock has lately purchased from the Los Angeles Pacific system the unused power plant at Santa Monica, with the intention of moving it here for the operation of the La Jolla line by electricity.

### Mixed the Parable.

An old darky, anxious to be a minister, went to be ordained. He was questioned thus:

"Can you write?"

"No, sah!"

"Read?"

"No, sah!"

"How do you know about the Bible?"

"Ma niece reads it to me!"

"Know about the Ten Commandments?"

"No, sah!"

"The Twenty-third Psalm?"

"Nebber heard of him, sah!"

"Know the Beatitudes?"

"No, sah!"

"Well, what part of the Bible do yu like best?"

"Par'bles, sah!"

"Can you give us one?"

"'Deed, yes, sah!"

"Let us have it, then."

"Once w'en de Queen of Sheba was gwine down to Jerusalem she fell among thieves. First dey passed her by on de oddah side, den dey come ovar an' dey say unto her, 'Fro down Jezebel!' but she wouldn't fro her down; an' again dey say unto her, 'Fro down Jezebel!' but she wouldn't fro her down; and again dey say unto her for de fird and last time, for I ain't gwine to ax yo no mo', 'Fro down Jezebel!' and dey fro'd her down for seventry times and seven, till de remains were 'leven baskets; and I say unto yo, whose wife was she at de resurrection?"—[Bystander.

### A Boomerang Joke.

"On our return trip to New York on the Minnetonka," said a Chicagoan, "some one told Mark Twain, on a rough, windy morning, that he looked seasick.

"'I'm not seasick,' said the humorist.

"'You look it,' the other persisted.

"Then Mark Twain laughed his short, gruff laugh and told us all a story.

"He began by saying that it never paid, either in jest or earnest, to tell people that they did not look well.

"He said there was a practical joker in a certain New York office. This young man put up a practical joke on the book-keeper, a quiet, steady, serious chap. The joke was for every one to tell the book-keeper that he looked very, very bad indeed. It was wondered what effect this would have.

"It was a hot August morning when the joke began. The office boy started it.

"'Ain't ye well, Mr. Quill?' he asked.

"'Yes; of course. Why?' Quill asked.

"'Why, ye look so pale,' said the boy.

"'I feel all right,' said Quill calmly, and he put on his seersucker office coat and set to work.

"But when the shipping clerk told him he looked ill, Quill frowned and said he had had a bad night—that was all.

"When the cashier asked him what made him have such a queer color, he said his heart felt strange.

"So, for an hour or two, Quill was tormented with anxious inquiries, full of gloomy foreboding, about his health. And finally, with an impatient, worried gesture, he threw down his pen and hastened to the office of the chief.

"He was gone perhaps five minutes. Then he came back again in the chief's company.

"'Men, said the chief, raising his hand to command the attention of all, 'as Mr. Quill is most unwell, I have granted him a ten days' leave of absence. Please arrange to divide his work equally among you till he returns.'"

### Youthful Definitions.

Dr. Gerrit J. Kollen, the president of Hope College, at a dinner in Holland, Mich., recounted some quaint juvenile definitions.

"They are definitions," said Dr. Kollen, "given by little children in examinations. Some of them, I think, are rather good. Some show unconsciously, some intended humor."

And with that preface he began:

"'Perspiration—When the heat makes your body cry all over.'

"'Fan—A thing to brush the warm off with.'

"'Monkey—A little boy with a tail.'

"'Clear soup—A quart of water boiled down to a pint to make it strong.'

"'A ballet girl—A lace parasol, with two pink handles.'"

### It Was Correct.

"Mr. Gibbons," said the teacher of the class in rhetoric, "point out the absurdity in this figure of speech: 'At this time the Emperor Frederick hatched out a scheme,' etc."

"It" seems to me all right," replied the young man after some reflection.

"It does? Explain, if you please, how he could have 'hatched out' a scheme."

"Well, he might have had his mind set on it."—[Christian Register.

### RECIPE FOR ROSY CHEEKS.

A lady, prominent in social circles just returned from a sojourn in Europe, brings back with her a valuable skin food recipe, which she says is in general use among the society women of France, who have an international reputation for their exquisite complexions. The recipe is as follows:

Two ounces of rose water, one ounce spirits cologne, four ounces sartoin (crystallized.)

Put the sartoin in a pint of hot water (not boiling,) soft water being preferable. When it is dissolved and cooled, strain through a fine cloth, add the rose water and spirits of cologne. This preparation to be applied twice a day or oftener and massaged thoroughly into the skin, and if adhered to persistently is said to produce wonders even on the worst complexion or roughest skin. It is an inexpensive mixture and the ingredients can be gotten from any well stocked drug store, the above formula making enough to last quite a while, and sufficient for a very thorough trial.

### REDLANDS.

REDLANDS, Sept. 8.—Tennis and golf are the favorite recreations of guests at Oak Glen Lodge this week. Recent arrivals at the Lodge are Miss Martha H. Buchanfeld, Miss Hurlbutt, Miss Ruth Field, Miss Marcia B. Reed, Miss Cuesta and Benjamin D. Wade, Redlands.

Mrs. J. B. Wade returned last week from an eastern trip, having been absent six months in Missouri, Illinois and Kentucky. On their return they stopped two days at the Grand Canyon in Arizona.

Mrs. S. Walton arrived Tuesday with her son and children, who came from Philadelphia to visit Walton's mother and sister, Mrs. T. Y. England and J. Gill. They will remain in Redlands two months.

Miss Gill entertained a party Friday night in honor of Misses Friday night in honor of Misses Elizabeth and Dorcas of Los Angeles.

### GILROY PERSONALS.

GILROY, Sept. 8.—The Ladies' Missionary Society of the Congregational church was entertained by Mrs. C. D. Palmer Thursday afternoon at her home on Monterey street.

Mrs. Turner and daughters, Misses Katherine, are attending a house party at the home of Mrs. E. Hall in Los Angeles.

### ANAHEIM.

ANAHEIM, Sept. 8.—Mrs. Dr. Shepherd sold six acres at West Anaheim to Simmerman for $3000. C. Hoffman has sold four acres of land on West street to Mrs. William Pannier for $300. B. C. Parney a twenty-acre tract southeast of town for $4000. Mrs. Johnson has sold his twenty-acre tract southwest of town to Mr. Hall for $6100. The last sale was two years ago for $4000.

Mrs. Fisher and sister, who have been visiting relatives in New York and Boston months, are expected home in a few days.

Mrs. Hall has returned to San Francisco after spending six weeks with friends here.

Mrs. Hall has completed a painting for the Greenwing Gun Club house.

### CROWN JEWELS.

CROWN JEWELS, Sept. 8.—In celebration of the birthday of her daughter, Mrs. C. J. Ainsworth gave a party Thursday evening, attended by twenty-five little folks.

The ladies met Wednesday afternoon at the home of Mrs. Juliet Powell. Mrs. Jameson was hostess. Elsie Davison, vice-president, secretary and treasurer, Martin and Florence Martin and Florence Martin were appointed to act with these officers as a Committee.

Mr. and Mrs. Hattie Hall left Friday for Los Angeles to the district conference of the Woman's Home Missionary Society of the Methodist Episcopal church. Mrs. Hall is a delegate from Crown Jewels Friday and Mrs. Hattie Hall left Friday for Los Angeles to the district conference of the Woman's Home Missionary Society of the Methodist Episcopal church. Mrs. Hall is a delegate from Crown Jewels Friday and


# The Man With Disease

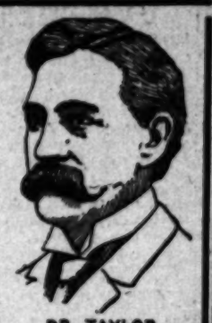

DR. TAYLOR
The Leading Specialist.

Should learn—and the sooner the better—that what may seem a trivial disease very often has most serious and far-reaching effects. The man who tries to be his own doctor is always the patient that later comes to the specialist with the chronic, stubborn, deep-seated case, which is the hardest kind to cure. I cannot hope that all men will accept my statement that the quickest, the safest and the cheapest cure is had by consulting an expert specialist in Men's Diseases at once, but the intelligent man will readily be convinced of the value of this advice upon investigation.

## I Cure Disease

Especially affections of the BLADDER and PROSTATE. I have my offices fitted with all the necessary equipment and appliances of the most modern design. Acute cases cured in a few days. I recognize all complications immediately, and my patients are cured absolutely and to stay cured.

I ALSO CURE VARICOCELE AND HYDROCELE. To prove my confidence in my ability I make this fair proposition:

## Pay When You Are Cured

CONSULTATION FREE—MY HONEST AND CANDID ADVICE COSTS YOU NOTHING. I cheerfully give you the very best opinion, guided by years of successful practice. Men out of town, in trouble, write if you cannot call, as many cases yield readily to proper home treatment and cure.

My offices are open all day from 9 a. m. to 9 p. m., and Sundays from 10 to 1.

DR. TAYLOR & CO. 305½ S. Spring St., Cor. 3d. Los Angeles, Cal.

# MEN

## Don't Give Up

I want men who are sick and ailing and who have about lost faith in everything to call at my offices any day and see the large number of delighted men who were once just like themselves. They had doctored and dosed without results until they thought there was no cure for them.

They came to me as a last resort, and today they are enjoying better health than they ever hoped to have.

This ought to prove to you that just because Smith, Jones or Brown has failed to cure you is no good reason why I should fail.

The trouble was they did not understand your trouble and were doctoring you for some complaint you never had. I make it a point to understand every case I take. That is why I cure when others fail.

## You Can't Fail When You Know How

Doesn't it stand to reason that a man who has spent the greater part of his life as I have in treating men's diseases only should know more about it than the man who has tried to learn it all?

Now, if you are suffering with "WEAKNESS," VARICOCELE, HYDROCELE, any contracted diseases, such as BLOOD POISON, ULCERS and SKIN DISEASES, or any KIDNEY, LIVER or BLADDER COMPLAINT, you have got to come to me if you want to get well. I am curing the most aggravated cases every day, and when I pronounce you cured you can rest assured that this same trouble will never return again, providing you take ordinary care of yourself.

## Consultation and Examination Free

You can call and see me, talk with me, and be examined and told all about your trouble, and it does not cost you a cent. It proves to you that I know my business. If you cannot call, write.

## Dr. Gordon's Medical Offices

OFFICE HOURS—9 A. M. to 4 P. M. Evenings 6 to 8.

452½ South Broadway Los Angeles, Cal.

# Weak Hearts

Upon the heart action depends not only health but life. Over-work, worry, great mental effort, sickness, or any unusual strain upon the nervous system, affects the heart, by increasing its labors. In this hustling age it is not surprising that one person in four has a weak heart. Dr. Miles' Heart Cure strengthens the heart nerves and muscles and restores healthy activity.

"I wrote the Miles Medical Co., asking advice as I was suffering with heart trouble and had been for two years. I had pain in my heart, back and left side, and had not been able to draw a deep breath for two years. Any little exertion would cause palpitation, and I could not lie on my left side, without suffering. They advised Dr. Miles' Heart Cure and Nervine, which I took with the result that I am in better health than I ever was before, having gained 14 pounds since I commenced taking it. I took about thirteen bottles of the two medicines and haven't been troubled one bit with my heart since. I recommend it to every one suffering as I did."
MRS. LILLIE THOMAS,
Upper Sandusky, Ohio.

Dr. Miles' Heart Cure is sold by your druggist, who will guarantee that the first bottle will benefit. If it fails he will refund your money.

Miles Medical Co., Elkhart, Ind.

# CONSULT US FIRST!

WE CURE

Vital Weakness, Varicocele, Hydrocele, Stricture, Contracted Disorders, Specific Blood Disease, Prostatitis and Skin Diseases.

We have been established in Los Angeles for 16 years. Many of the most prominent business men in town will vouch for our character and ability. Our work is legitimate in every particular. Our immense practice is not due to extensive newspaper advertising and hot air, but to the fact that we give our patients an absolutely square deal. OUR FEES ARE REASONABLE. YOU CAN PAY WHEN CURED. CONSULTATION AND EXAMINATION FREE. CALL TODAY.

If you cannot call, write for literature.

DR. HARRISON & CO.

SPECIALISTS FOR MEN ONLY.

202½ SOUTH BROADWAY

Corner Broadway and Second St

# WEAK MEN

DR. MILES,
Master Specialist.

$12.50 MY FEE

I Cure All Uncomplicated and Acute Cases for $12.50

YOU PAY WHEN CURED

Those in any trouble suffering from VARICOCELE, HYDROCELE, BLOOD POISON or any other disease tending to destroy and disfigure and to render happiness impossible, are urged to call upon me without delay. Those wasting valuable time dissipating their money and aggravating their ailment by submitting to indirect, ineffectual, unscientific treatment that never did and never can cure, are invited to visit me and investigate my successful system. I positively guarantee results in all curable cases and frankly refuse to accept any other class, if for any reason it is too late to guarantee a cure.

## Weakness

I have a treatment for men's weakness which is entirely out of the line of the stimulants and tonics which for a long time was the only help that physicians had to offer for such condition. Being all the treatment known to the ordinary physician, and all that was mentioned in medical text books from which such disorders were studied, its frequent failure to give help caused many honest and well-meaning physicians to admit that there was nothing to help a man whose virile power was declining. But by exhaustive studies in the specialties of Men's Weakness proves exclusively to me that this class of disorder in about nine cases out ten is due to an affection of the nerves of the prostate gland, or to a disturbance of the blood supply on this important organ. Treatment must be given to the affected part. It must be local and direct. It must be the right treatment, and the functions of the organ and the action of the mediation must be minutely understood. Then the result is never in doubt for a minute, and the cure is as permanent as it is absolute.

## Varicocele

By varicocele we understand a twisted, hardened and knotted condition of the veins carrying the blood from the appendages. This is a very common complaint and is produced by various causes. It seldom causes any rapid decline, but undermines insidiously and weakens the sufferer in both mind and body. The stagnant blood in the affected veins seriously interrupts the blood supply of the organs, and often is the cause of reflex symptoms which are not easily recognized. The ordinary physician advises an operation for varicocele, and knows of no other treatment. The sufferer must pay a good fee, besides the loss of time and the extra hospital bills. By my improved methods I use no knife, cause no pain nor loss of time from business. My treatment is scientific, thorough, permanent and never fails. It will pay every man suffering from Varicocele to investigate before considering other treatments.

Examination and Advice FREE At Office or By Mail

CONSULTATION FREE—MY HONEST AND CANDID ADVICE COSTS YOU NOTHING. I cheerfully give you the very best opinion, guided by years of successful practice. Men out of town, in trouble, write if you cannot call, as many cases yield readily to proper home treatment and cure.

Hours—9 a. m. to 5 p. m., 7 to 9 p. m., Sundays 10 to 1 Only.

The Dr. Miles Co.

453½ South Spring St. Cor. Fifth and Spring

Los Angeles, Cal.

# MEN

Hours
9 to 12, 7 to 8
Sundays
9 to 12

## My Personal Service Methods Are Your Safeguards

I leave nothing to chance. Every case which I accept receives the benefit of my own closest consideration. If I tell you I can cure you, I can do exactly what I say, for I make no statements off hand. If there is a cure for you, I can effect it. I possess every medical appliance necessary to aid in effecting quick and permanent relief. I have had years of experience in the exclusive treatment of men's diseases. I know exactly what to do and how to do it. Consultation is free. And I make no charge for medicine. I make my fees very moderate—always within your means to pay. Don't wait until your trouble grows worse—come to me today. Consultation is free.

## DR. MORTON

316 South Broadway

# LADIES

DR. CARTER'S MONTHLY REGULATOR

ALWAYS relieves the most obstinate Monthly Irregularities in a few hours.

It will not injure the most delicate woman and IS POSITIVELY GUARANTEED in every case.

Ladies are cordially invited to call and consult free of charge, a regular licensed physician of 20 years' experience in treatment of Monthly Irregularities, Sterility, Change of Life, Cancer and all diseases peculiar to women. Dr. Carter's method is without resorting to painful and dangerous methods.

Consultation free and strictly confidential. Hours 9 a. m. to 5 p. m. Sundays 10 to 12 a. m.

DR. & MRS. CARTER

204 Mercantile Place, over 247 S. Spring Street

Home Phone F9775. Main 4870

# MANLY VIGOR!

We cure all weaknesses and diseases. Our best reference, no money unless cured.

## Dr. Greene Co.

234 So. Broadway. Rooms 12-13. Hours: 9 to 5 and 7 to 8. Sundays, 9 to 12.

The Mrs. S. J. Bridge Remedy for the cure of cancers and tumors. No knife or plaster. 20 years' experience. Mrs. Bridge at the office daily, 10 to 4. The Chester, Cor. 5th and Spring.

DR. C. S. MERRILL

the reliable Specialist gives you a POSITIVE cure for Varicocele, Hydrocele, Stricture, Blood and Skin Disorders; Nervous Debility, Piles, Kidney, Bladder and all SPECIAL complaints of MEN and WOMEN. Consultation FREE. Rooms 5-6-8, 204½ South Broadway.

Blood and Skin Diseases a Specialty.

Rupture, Piles, Varicocele and Stricture cured without cutting.

Melvin E. Sykes, M.D.
Corner First and Main, over German-American Bank. Entrance, 108 E. First street.

## McBurney's

Kidney, Bladder and Rheumatism Cure
ONE BOTTLE CURES
Prepaid $1.50. All druggists. Send 25c in 2 cent stamps to W. P. McBURNEY, 2007 VERMONT AVE. For a sample bottle.

## MORPHINE

and other drug habits are positively cured by HABITINA. For hypodermic or internal use. Sample sent to FREE! any drug habitue by mail. Regular price $2 per bottle at your druggist or by mail in plain wrapper. DELTA CHEMICAL CO., St. Louis, Mo. For sale in Los Angeles by Sun Drug Co.

## No Charge

is made for our services and only a small amount is asked for the medicines in use in your treatment. Sufferers of catarrh should not fail to consult us.

LOS ANGELES MEDICAL INSTITUTE.
Fourth Floor, Bumiller Building.
327 SOUTH BROADWAY.

# NEXT DATES —FOR— EASTERN EXCURSIONS

SALT LAKE ROUTE

Are Sept. 11, 12, 13 and Sept. 30, Oct. 1 and 7, which will wind up the season.

If you have not already done so, better call at 601 So. Spring street and learn about rates and other details and of the advantages offered by the popular

## SALT LAKE ROUTE

# Excelsior Laundry

422-424 South Los Angeles St.

Best Work and Service

GIVE US A TRIAL

Both Phones 367

# CASTORIA

For Infants and Children.

The Kind You Have Always Bought

Bears the Signature of Chas. H. Fletcher

# IVERS & POND PIANOS

SOLE AGENTS

J. B. BROWN MUSIC CO., 646 South Broadway.

# CASH OR CREDIT

Our Prices the Same

Eastern Outfitting Co.

820-828 South Main Street

# "South of the Tehachepi."

NEWS REPORTS FROM CORRESPONDENTS OF THE TIMES.

CALL BACK.

## HAVE GRUDGE TO WORK OUT.

POLITICS IN SAN BERNARDINO GETTING MIXED.

Author Rosell Petition Proposes to Oust Councilman Who Stuck to His Guns—Gold Strike in Ord Mountains Grows by Report and Gives Big Basis—Some Luck.

SAN BERNARDINO, Sept. 8.—Another recall election is shaping. This time the recall clause in the city charter is to be brought against City Councilman R. F. Garner of the Third ward, who has estranged his erstwhile friends by opposing the Board of Water Commissioners, in the interests, it is said, of the large property holders, in the suit to have the water funds used in paying off the city's bonded indebtedness instead of raising the desired money for this purpose by a direct tax.

The small property owner favors the stand taken and applauds the stand taken by the commissioners, who refuse to segregate the water funds, and refuse to resign their positions at the request of Mayor Hanford. The refusal of the commissioners to resign has been sent by mail to the mayor, and they propose to resist Gardner's efforts to throw them out.

It is reported that petitions, asking for a recall election for Councilman Garner, are already drawn up, and will be circulated for signatures immediately after the Admission Day celebration, and it is confidently expected that the petitions will find willing signers everywhere.

FORTUNES IN GOLD.

Excitement at Daggett over the rich strike in the Ord Mountain region is increasing. Word from Daggett tells of scenes and conditions as equaling those when the excitement in those camps was at its height. Options are being taken on groups of prospects on the ledge which intersects the Stone & Bros.' camp, and in some instances immense sums have been offered for leases.

Robert Barnwall, a Harvey House girl, is credited with having staked out in a single day through the agency of her group of claims forming a total of two years, and other women are said to be fortunately, while several substantial deals have been negotiated. Denver and Goldfield capitalists are also reported identified with the new strike.

The new strike lies about seventy-five miles northeast of this city. The district covers some twenty-five square miles and rises to an altitude of 2500 feet above the plain. For many years it has been noted for its copper deposits, but only recently has a great amount of gold been uncovered, though the belief has prevailed among miners that a rich strike would some time be made.

The ledge which the Hassons sunk their shaft to is similar to that in which some of the richest values have been found at the Bullfrog, but Daggett claims never attempted before to show values of that character, having found them valueless.

DIFFERENCE IN LUCK.

Two friends had a close call from death last night, riding into the path of a bicycle while going rapidly on an emergency call. A ditch was left open on lower C street without lanterns. For fully fifteen minutes the physician lay unconscious with difficulty reached the house a few yards distant, where help was secured. His wheel was completely demolished. His right arm and leg were injured, and will be laid up for some days.

C. C. Smith, a local dentist, has come into $140,000 from the estate of his father, who died at Jefferson, Ind., some years ago. The case has been in the courts since 1901, and is now ready for distribution.

REDLANDS.

REDLANDS, Sept. 8.—Tennis and golf are the favorite recreations of guests at Oak Glen Lodge this week. Recent arrivals at the Lodge are Miss Martha H. Buchanfeld, Miss Ruth Furlutt, Miss Ruth Field, Los Angeles; Miss Marcia B. Reed, Miss Gerata and Benjamin D. Rolfe, Redlands.

Mr. and Mrs. J. B. Wade returned recently from an eastern trip, having been absent six months in Missouri, Illinois and Kentucky. On their return they stopped two days at the Grand Canyon of Arizona.

Mrs. E. Walton arrived Tuesday with her son and children, who came to visit relatives from Philadelphia to Mrs. Walton's mother and sister, Mrs. T. Y. England and J. Grey, who will remain in Redlands two months.

Mrs. Gill entertained a party of friends Friday night in honor of her guests, Misses Elizabeth and Marion of Los Angeles.

ONTARIO PERSONALS.

ONTARIO, Sept. 8.—The Ladies' Missionary Society of the Congregational Church was entertained by Mrs. C. D. Smith this afternoon at her home on Euclid avenue.

Mrs. J. Turner and daughters, Misses Katherine, are attending a reunion at the home of Mrs. E. Turner in Los Angeles.

ANAHEIM.

ANAHEIM, Sept. 8.—Mrs. Dr. Shepherd returned after a visit with Anaheim friends to her home in Zimmerman for $3000. Mrs. Zimmerman has sold four acres on West street to Mrs. Hall on West street to Mrs. C. Parsey a twenty-acre tract southeast of town for $1300. William Pannier has sold his twenty-acre tract southwest of town to Mr. Johns for $6100. The last sale was two years ago for $4000.

Mrs. Frank and sister, who have been relatives in New York for the past three months, are expected home in a few days.

Mrs. Hall has returned to San Francisco after spending six weeks with friends here.

Mrs. Palmer has completed a course at the Gressewing Gun Factory.

CROWN JEWELS.

CROWN JEWELS, Sept. 8.—In celebration of the birthday of her daughter, Mrs. G. L. Ainsworth gave a party Thursday evening, followed by twenty-five little guests.

The Ladies' Aid Society met Wednesday afternoon at the home of Mrs. Juliet Powell. Officers elected were Mrs. Jameson was elected president, Mrs. Davison, vice-president, Mrs. Secretary and Treasurer, Mrs. Martin and Florence Hall, Committee. Mrs. Hattie Hall was appointed to the district meeting of the Woman's Home Missionary Society of the Methodist Church at San Diego Friday and Saturday.

GET BUSY.

## AUTOMOBILISTS WORK ON ROAD.

WITH PICK AND SHOVEL THEY TOIL IN SUN.

Club Members Led by Candidate for Mayor of Santa Barbara Give Supervisors an Object Lesson. Spaniard With Revolver Causes Trouble—Traffic Men Will Meet.

SANTA BARBARA, Sept. 8.—Impatient at the tardiness of the County Supervisors in making passable the roads leading out of this city, a dozen members of the Santa Barbara Automobile Club, armed with picks and shovels and conveyed in three autos, sallied forth today to repair the Gaviota road.

Some weeks ago the same organization did the trick for the El Capitan road, going over twenty-five miles of rock and chuck holes and making a fairly decent roadbed. Despite the hot sun today the workers toiled with pick and shovel, filling holes and removing rocks until a great stretch of road was leveled beautifully.

Clio Lloyd, candidate for Mayor, led the little force and during the entire trip of seventeen miles the party worked like beavers, blistering hands and laming backs.

Lunch at Rincon Cañon followed and during the return trip more road repairing was accomplished. The novelty of the experience tickled the workers and it is likely that the Supervisors will find little to do when finally awakened.

RECKLESS WITH GUN.

An intoxicated Spaniard with a loaded revolver and a stock of ammunition created a rumpus on upper Garden street early this morning, but after shooting up the home of a friend, got away.

About noon he started to break loose again and was arrested after a brief fight by Des Sergeant Pat Wood of police headquarters. A loaded revolver was taken from the man by Wood, after the prisoner attempted to shoot him.

The prisoner, L. Valenquela, is about 30 years old and works on a ranch outside the town. He came in yesterday and got drunk. This morning, at the home of John Acquistapaca, Carrillo and Garden streets, he raised a rumpus and pulling a revolver, began firing at random into the walls. The family fled.

When he resumed his wild western tactics this afternoon, the police were called. Woods advanced toward the disturber and the latter reached for his gun. Before he could use it he was floored by a heavy blow and after a stiff fight was landed in police headquarters.

He is charged with disturbing the peace, but tomorrow morning before Police Judge Price he will have to answer to a charge of carrying a concealed weapon.

WILL EAT FIRST.

The traffic men will open their convention at the Potter Hotel at 5 o'clock tomorrow evening and will elect officers and transact routine business. Tomorrow morning they will be entertained at a barbecue and clam bake given by the Native Sons of Santa Barbara.

POSTOFFICE ROBBED.

Burglar Gets Six Hundred Pennies and Some Change—A, B, C for Hopi Indians.

RIVERSIDE, Sept. 8.—The Highgrove post office was entered by some unknown thief yesterday and $10 was taken. Of this sum $6 was in pennies and the remainder in small coins. The stamps were untouched and as far as can be ascertained nothing else in the building was molested.

The burglar was in his stocking feet, and his footprints are the only clew the Sheriff has to work on. These footprints are plainly visible around the store building in which the postoffice is located.

HOPE FOR HOPIS.

The Hopi Indian chief, Ta-wa-quapte-wa, who is learning the white man's ways at Sherman Institute, returned to Riverside yesterday after spending his vacation in Arizona, among the people of his tribe. He brought with him seventeen Hopi boys and girls who will enter the school. Until their chieftain consented to become a pupil at Sherman, the Hopi Indians steadily refused the offers of the government to give them an education.

Through the efforts of Superintendent Harwood Hall, the chief entered the school last fall, with several of his followers, and their education is one of the most interesting experiments the Indian department is conducting. The Hopis, although the most primitive of the Indian tribes, are proving apt pupils, and Chief Ta-wa-quap-te-wa is one of the most popular students at the school.

RIVERSIDE NOTES.

Rev. J. M. Ross, under whose pastorate the attractive new United Presbyterian Church was built, has resigned to accept charge of the United Presbyterian Church at Highland Park. He preached his farewell sermon today.

George W. West, a San Bernardino contractor, and Miss Hattie Dixon of Provo, Utah, were married in the County Clerk's office yesterday afternoon. Judge F. E. Densmore officiated.

REDISTRICT COUNTY.

San Diego Supervisors Make New Boundaries—Mormons Close Deal for Big Tract.

SAN DIEGO, Sept. 8.—The Supervisors have adopted an ordinance fixing the boundaries of the new Supervisorial districts, a redistricting having been made necessary by the formation of the new county of Imperial. The city is represented by three out of five districts.

The first district includes Wards One, Two and Four; the second, Wards Eight and Nine; the fourth, Wards Three, Five, Six and Seven. The two straight country districts are the third and fifth, the third including the Descanso, Alpine and Cuyamaca county, Warners, Mesa Grande, Ramona, El Cajon, Lakeside, Escondido and El Cajon, while the fifth includes, San Luis Rey, Pala, Palomar, Bear Valley, Fallbrook and Encinitas. It will be necessary for Gov. Gillett to appoint a Supervisor for the first district.

MORMON COLONY.

E. F. Mitchell and M. Thornton of Logan, Utah, representing a number of Mormons, have purchased the Descanso, La Gruya and Puenta De Banda ranchos for a consideration of about $200,000. The property consists of 6,000 acres, and in Lower California, thirty-five miles below the line, extending south a distance of sixty miles. Seventy-two Mormons will immediately locate on the property. The deal was closed by J. V. Apablasa of Los Angeles.

WILL NOT INTERFERE.

Managing Director Clayton of the Spreckels corporations, says that Mr. Spreckels has no intention of paralleling the Babcock line to La Jolla. Mr. Spreckels has a franchise between the points. It is possible that negotiations now under way may result in the purchase by Mr. Spreckels of the Babcock road, having made an offer for it. Mr. Babcock has lately purchased from the Los Angeles Pacific system the unused power plant at Santa Monica, with the intention of moving it here for the operation of the La Jolla line by electricity.

**Mixed the Parable.**

An old darky, anxious to be a minister, went to be ordained. He was questioned thus:

"Can you write?"

"No, sah!"

"Read?"

"No, sah!"

"How do you know about the Bible?"

"Ma niece reads it to me!"

"Know about the Ten Commandments?"

"No, sah!"

"The Twenty-third Psalm?"

"Nebber heard of him, sah!"

"Know the Beatitudes?"

"No, sah!"

"Well, what part of the Bible do yu like best?"

"Par'bles, sah!"

"Can you give us one?"

"'Deed, yes, sah!"

"Let us have it, then."

"Once w'en de Queen of Sheba was gwine down to Jerusalem she fell among thieves. First dey passed her by on de oddah side, den dey come ovar an' dey say unto her, 'Fro down Jezebel!' but she wouldn't fro her down; an' again dey say unto her, 'Fro down Jezebel!' but she wouldn't fro her down; and again dey say unto her for de third and last time, for I ain't gwine to ax yo no mo', 'Fro down Jezebel!' and dey fro'd her down for seventy times and seven, till de remains were 'leven baskets; and I say unto yo, whose wife was she at de resurrection?"—[Bystander.

**A Boomerang Joke.**

"On our return trip to New York on the Minnetonka," said a Chicagoan, "some one told Mark Twain, on a rough, windy morning, that he looked seasick.

"'I'm not seasick,' said the humorist.

"'You look it,' the other persisted.

"Then Mark Twain laughed his short, gruff laugh and told us all a story.

"He began by saying that it never paid, either in jest or earnest, to tell people that they did not look well.

"He said there was a practical joker in a certain New York office. This young man put up a practical joke on the book-keeper, a quiet, steady, serious chap. The joke was for every one to tell the book-keeper that he looked very, very bad indeed. It was wondered what effect this would have.

"It was a hot August morning when the joke began. The office boy started it.

"'Ain't ye well, Mr. Quill?' he asked.

"'Yes; of course. Why?' Quill asked.

"'Why, ye look so pale,' said the boy.

"'I feel all right,' said Quill calmly, and he put on his seersucker office coat and set to work.

"But when the shipping clerk told him he looked ill, Quill frowned and said he had had a bad night—that was all.

"When the cashier asked him what made him have such a queer color, he said his heart felt strange.

"So, for an hour or two, Quill was tormented with anxious inquiries, full of gloomy foreboding, about his health. And finally, with an impatient, worried gesture, he threw down his pen and hastened to the office of the chief.

"He was gone perhaps five minutes. Then he came back again in the chief's company.

"'Men, said the chief, raising his hand to command the attention of all, 'as Mr. Quill is most unwell, I have granted him a ten days' leave of absence. Please arrange to divide his work equally among you till he returns.'"

**Youthful Definitions.**

Dr. Gerrit J. Kollen, the president of Hope College, at a dinner in Holland, Mich., recounted some quaint juvenile definitions.

"They are definitions," said Dr. Kollen, "given by little children in examinations. Some of them, I think, are rather good. Some show unconscious, some intended humor."

And with that preface he began:

"'Perspiration—When the heat makes your body cry all over.'

"'Fan—A thing to brush the warm off with.'

"'Monkey—A little boy with a tail.'

"'Clear soup—A quart of water boiled down to a pint to make it strong.'

"'A ballet girl—A lace parasol, with two pink handles.'"

**It Was Correct.**

"Mr. Gibbons," said the teacher of the class in rhetoric, "point out the absurdity in this figure of speech: 'At this time the Emperor Frederick hatched out a scheme,' etc."

"It seems to me all right," replied the young man after some reflection.

"It does? Explain, if you please, how he could have 'hatched out' a scheme."

"Well, he might have had his mind set on it."—[Christian Register.

RECIPE FOR ROSY CHEEKS.

A lady, prominent in social circles just returned from a sojourn in Europe, brings back with her a valuable skin food recipe, which she says is in general use among the society women of France, who have an international reputation for their exquisite complexions. The recipe is as follows:

Two ounces of rose water, one ounce spirits cologne, four ounces sartoin (crystallized.)

Put the sartoin in a pint of hot water (not boiling,) soft water being preferable. When it is dissolved and cooled, strain through a fine cloth, add the rose water and spirits of cologne. This preparation to be applied twice a day or oftener and massaged thoroughly into the skin, and if adhered to persistently is said to produce wonders even on the worst complexion or roughest skin. It is an inexpensive mixture and the ingredients can be gotten from any well stocked drug store, the above formula making enough to last quite a while, and sufficient for a very thorough trial.


# The Man With Disease

DR. TAYLOR
The Leading Specialist.

Should learn—and the sooner the better—that what may seem a trivial disease very often has most serious and far-reaching effects. The man who tries to be his own doctor is always the patient that later comes to the specialist with the chronic, stubborn, deep-seated case, which is the hardest kind to cure. I cannot hope that all men will accept my statement that the quickest, the safest and the cheapest cure is had by consulting an expert specialist in Men's Diseases at once, but the intelligent man will readily be convinced of the value of this advice upon investigation.

## I Cure Disease

Especially affections of the BLADDER and PROSTATE. I have my offices fitted with all the necessary equipment and appliances of the most modern design. Acute cases cured in a few days. I recognize all complications immediately, and my patients are cured absolutely and to stay cured.

I ALSO CURE VARICOCELE AND HYDROCELE. To prove my confidence in my ability I make this fair proposition:

## Pay When You Are Cured

CONSULTATION FREE—MY HONEST AND CANDID ADVICE COSTS YOU NOTHING. I cheerfully give you the very best opinion, guided by years of successful practice. Men out of town, in trouble, write if you cannot call, as many cases yield readily to proper home treatment and cure.

My offices are open all day from 9 a. m. to 9 p. m., and Sundays from 10 to 1.

DR. TAYLOR & CO. 205½ S. Spring St., Cor. 3d. Los Angeles, Cal.



# Weak Hearts

Upon the heart action depends not only health but life. Over-work, worry, great mental effort, sickness, or any unusual strain upon the nervous system, affects the heart, by increasing its labors. In this hustling age it is not surprising that one person in four has a weak heart. Dr. Miles' Heart Cure strengthens the heart nerves and muscles and restores healthy activity.

"I wrote the Miles Medical Co. asking advice as I was suffering with heart trouble and had been for two years. I had pain in my heart, back and left side, and had not been able to draw a deep breath for two years. Any little exertion would cause palpitation, and I could not lie on my left side, without suffering. They advised Dr. Miles' Heart Cure and Nervine, which I took with the result that I am in better health than I ever was before, having gained 14 pounds since I commenced taking it. I took about thirteen bottles of the two medicines and haven't been troubled one bit with my heart since. I recommend it to every one suffering as I did."
MRS. LILLIE THOMAS,
Upper Sandusky, Ohio.

Dr. Miles' Heart Cure is sold by your druggist, who will guarantee that the first bottle will benefit. If it fails he will refund your money.

Miles Medical Co., Elkhart, Ind



# MEN

## Don't Give Up

I want men who are sick and ailing and who have about lost faith in everything to call at my offices any day and see the large number of delighted men who were once just like themselves. They had doctored and dosed without results until they thought there was no cure for them.

They came to me as a last resort, and today they are enjoying better health than they ever hoped to have.

This ought to prove to you that just because Smith, Jones or Brown has failed to cure you is no good reason why I should fail.

The trouble was they did not understand your trouble and were doctoring you for some complaint you never had. I make it a point to understand every case I take. That is why I cure when others fail.

## You Can't Fail When You Know How

Doesn't it stand to reason that a man who has spent the greater part of his life as I have in treating men's diseases only should know more about it than the man who has tried to learn it all?

Now, if you are suffering with "WEAKNESS," VARICOCELE, HYDROCELE, any contracted diseases, such as BLOOD POISON, ULCERS and SKIN DISEASES, or any KIDNEY, LIVER or BLADDER COMPLAINT, you have got to come to me if you want to get well. I am curing the most aggravated cases every day, and when I pronounce you cured you can rest assured that this same trouble will never return again, providing you take ordinary care of yourself.

## Consultation and Examination Free

You can call and see me, talk with me, and be examined and told all about your trouble, and it does not cost you a cent. It proves to you that I know my business. If you cannot call, write.

## Dr. Gordon's Medical Offices

OFFICE HOURS—9 A. M. to 4 P. M. Evenings 6 to 8.

452½ South Broadway Los Angeles, Cal.



# CONSULT US FIRST!

## WE CURE

Vital Weakness, Varicocele, Hydrocele, Stricture, Contracted Disorders, Specific Blood Disease, Prostatic and Skin Diseases.

We have been established in Los Angeles for 16 years. Many of the most prominent business men in town will vouch for our character and ability. Our work is legitimate in every particular. Our immense practice is not due to extensive newspaper advertising and hot air, but to the fact that we give our patients an absolutely square deal. OUR FEES ARE REASONABLE. YOU CAN PAY WHEN CURED. CONSULTATION AND EXAMINATION FREE. CALL TODAY.

If you cannot call, write for literature.

## DR. HARRISON & CO.

SPECIALISTS FOR MEN ONLY.
202½ SOUTH BROADWAY
Corner Broadway and Second St.



# WEAK MEN

DR. MILES,
Master Specialist.

## $12.50 MY FEE

I Cure All Uncomplicated and Acute Cases for $12.50

YOU PAY WHEN CURED

Those in any trouble suffering from VARICOCELE, HYDROCELE, BLOOD POISON or any other disease tending to destroy and disfigure and to render happiness impossible, are urged to call upon me without delay. Those wasting valuable time dissipating their money and aggravating their ailment by submitting to indirect, ineffectual, unscientific treatment that never did and never can cure, are invited to visit me and investigate my successful system. I positively guarantee results in all curable cases and frankly refuse to accept any other class, if for any reason it is too late to guarantee a cure.

### Weakness

I have a treatment for men's weakness which is entirely out of the line of the stimulants and tonics which for a long time was the only help that physicians had to offer for such condition. Being all the treatment known to the ordinary physician, and all that was mentioned in medical text books from which such disorders were studied, its frequent failure to give help caused many honest and well-meaning physicians to admit that there was nothing to help a man whose virile power was declining. But by exhaustive studies in the specialties of Men's Weakness proves exclusively to me that this class of disorder in about nine cases out ten is due to an affection of the nerves of the prostate gland, or to a disturbance of the blood supply on this important organ. Treatment must be given to the affected part. It must be local and direct. It must be the right treatment, and the functions of the organ and the action of the mediation must be minutely understood. Then the result is never in doubt for a minute, and the cure is as permanent as it is absolute.

### Varicocele

By varicocele we understand a twisted, hardened and knotted condition of the veins carrying the blood from the appendages. This is a very common complaint and is produced by various causes. It seldom causes any rapid decline, but undermines insidiously and weakens the sufferer in both mind and body. The stagnant blood in the affected veins seriously interrupts the blood supply of the organs, and often is the cause of reflex symptoms which are not easily recognized.

The ordinary physician advises an operation for varicocele, and knows of no other treatment. The sufferer must pay a good fee, besides the loss of time and the extra hospital bills. By my improved methods I use no knife, cause no pain nor loss of time from business. My treatment is scientific, thorough, permanent and never fails. It will pay every man suffering from Varicocele to investigate before considering other treatments.

Examination and Advice FREE At Office or By Mail

CONSULTATION FREE—MY HONEST AND CANDID ADVICE COSTS YOU NOTHING. I cheerfully give you the very best opinion, guided by years of successful practice. Men out of town, in trouble, write if you cannot call, as many cases yield readily to proper home treatment and cure.

Hours—9 a. m. to 5 p. m., 7 to 9 p. m., Sundays 10 to 1 Only.

## The Dr. Miles Co.

453½ South Spring St. Cor. Fifth and Spring
Los Angeles, Cal.



# MEN

Hours
9 to 12, 7 to 8
Sundays
9 to 12

## My Personal Service Methods Are Your Safeguards

I leave nothing to chance. Every case which I accept receives the benefit of my own closest consideration. If I tell you I can cure you, I can do exactly what I say, for I make no statements off hand. If there is a cure for you, I can effect it. I possess every medical appliance necessary to aid in effecting quick and permanent relief. I have had years of experience in the exclusive treatment of men's diseases. I know exactly what to do and how to do it. Consultation is free. And I make no charge for medicine. I make my fees very moderate—always within your means to pay. Don't wait until your trouble grows worse—come to me today. Consultation is free.

## DR. MORTON

316 South Broadway



# LADIES

DR. CARTER'S MONTHLY REGULATOR

ALWAYS relieves the most obstinate Monthly Irregularities in a few hours.

It will not injure the most delicate woman and is POSITIVELY GUARANTEED in every case. Ladies are cordially invited to call and consult free of charge, a regular licensed physician of 20 years' experience in treatment of Monthly Irregularities, Sterility, Change of Life, Cancer and all diseases peculiar to women, by improved methods without resorting to painful and dangerous operations. Consultation free and strictly confidential. Hours 9 a. m. to 8 p. m. Sundays 10 to 12 m.

DR. & MRS. CARTER
234 Mercantile Place, over 643 S. Spring Street.
Home Phone F9758. Main 4979



# MANLY VIGOR!

We cure all weaknesses and diseases. Our best reference, No money unless cured.

## Dr. Greene Co.

254 So. Broadway. Rooms 12-13. Hours: 9 to 5 and 7 to 8. Sundays, 9 to 12.

The Mrs. S. J. Bridge Remedy for the cure of cancers and tumors. No knife or plaster. 20 years' experience. Mrs. Bridge at the office daily, 10 to 4. The Chester, Cor. 5th and Spring.

DR. C. S. MERRILL, the reliable Specialist gives you a POSITIVE cure for Varicocele, Hydrocele, Stricture, Blood and Skin Disorders; Nervous Debility, Piles, Kidney, Bladder and all SPECIAL complaints of MEN and WOMEN. Consultation FREE. Rooms 1-4-6, 204½ South Broadway.

Blood and Skin Diseases a Specialty.

Rupture, Piles, Varicocele and Stricture cured without cutting.

Melvin E. Sykes, M.D.
Corner First and Main, over German-American Bank. Entrance, 103 W. First street.



# McBurney's

Kidney, Bladder and Rheumatism Cure
ONE BOTTLE CURES
Prepaid $1.50. All druggists. Send 25c in 2 cent stamps to W. F. McBURNEY, 2007 VERMONT AVE. For a sample bottle.



## MORPHINE

and other drug habits are positively cured by HABITINE. For hypodermic or internal use. Sample sent to any drug habitue by mail. FREE! Regular price $2 per bottle at your druggist or by mail in plain wrapper. DELTA CHEMICAL CO., St. Louis, Mo. For sale in Los Angeles by Sun Drug Co.



# No Charge

is made for our services and only a small amount is asked for the medicines in use in your treatment. Sufferers of catarrh should not fail to consult us.

LOS ANGELES MEDICAL INSTITUTE
Fourth Floor, Ramish Building.
417 SOUTH BROADWAY.



# NEXT DATES —FOR— EASTERN EXCURSIONS

SALT LAKE ROUTE

Are Sept. 11, 12, 13 and Sept. 30, Oct. 1 and 7, which will wind up the season.

If you have not already done so, better call at 601 So. Spring street and learn about rates and other details and of the advantages offered by the popular

## SALT LAKE ROUTE



# Excelsior Laundry

422-424 South Los Angeles St.

## Best Work and Service

GIVE US A TRIAL

Both Phones 367



# CASTORIA

For Infants and Children.
The Kind You Have Always Bought

Bears the Signature of Chas. H. Fletcher



IVERS & POND PIANOS SOLE AGENTS
J. B. BROWN MUSIC CO., 648 South Broadway.



CASH OR CREDIT Eastern Outfitting Co.
Our Prices Are the Same 620-628 South Main Street

# THE CITY IN BRIEF

## BREVITIES.

**Residence Damaged.**

A fire of unknown origin damaged the one-story frame residence of G. W. Roberts, at No. 1908 East Main street, yesterday afternoon. Mr. Roberts estimates his loss at $20.

**Banquet Postponed.**

The banquet of the Alpha Tau Omega fraternity planned for Wednesday night at the Angelus, has been postponed on account of the absence from the city of Judge Erskine M. Ross, one of the founders of the fraternity.

**Dangerous Rubbish Fire.**

A crowd of boys set fire to a pile of rubbish in the rear of a building at No. 625 Banning street yesterday morning. The fire department was called by neighbors whose homes were endangered.

**Revival Service.**

Dr. S. M. Martin of Seattle is holding a series of revival services at the Naomi-avenue Christian Church. The meetings yesterday were especially productive of results. Nineteen were added to the church during the day.

**Catch the "Pig."**

Miss Grace Gilbert was arrested at 3 o'clock this morning on the charge of conducting a blind pig at No. 653 South Broadway. According to the police, complaints have been sent in to the department by citizens concerning her rooming house, and when the officers investigated the place they learned that liquor was being sold.

**Two Rooms Looted.**

Burglars broke into the Williams rooming-house at No. 452 South Main street, Sunday morning, and secured about $60. The proprietor of the house was awakened by an unusual noise. He dressed as quickly as possible and went into the hall. It was found that the burglars had kicked in the doors to two rooms and looted them. The thieves escaped.

**Hit With a Bottle.**

W. A. Pauley, a hotel clerk, was injured yesterday morning in a fight at First and Spring streets by being struck on the head with a bottle. Pauley suffered a laceration of the scalp which was dressed at the Receiving Hospital. According to his story he engaged in a discussion with a chance acquaintance on the street, which ended in a fight.

**Fire Fighter's Sad Plight.**

B. F. Anderson, a member of the fire department, was found lying on the sidewalk yesterday morning in front of No. 137 Loma street, suffering from injuries sustained last July. He was taken to the Receiving Hospital, where he was attended, and later removed to his home. Anderson was dashing to a fire last July when thrown from a hose wagon. His skull was fractured. He has never fully recovered. Anderson was on his way to work when he became unconscious and fell.

**Will Construct New Mill.**

The Del Monte Milling Company, whose plant here at Third street and Central avenue has been operated as a branch of the San Francisco concern of the same name, has changed its name to that of the Excelsior Milling Company, and becomes entirely separate from the San Francisco company, with Los Angeles men for its officers and managers. The company plans to erect a large modern factory for the production of cereals so as to be ready for use upon the expiration of the lease on the present plant.

**Run Down By Auto.**

J. D. Hill, aged 34 years, a street sweeper in the employment of the city was run down by an automobile yesterday morning on Spring street between Third and Fourth streets and seriously injured. The machine was driven by W. L. Hodges, of No. 210 East Thirty-fifth street. The injured man was taken to the Receiving Hospital where it was found that he was suffering from a fractured right arm and several cuts and severe lacerations. Hill was working at the time of the accident. He did not see the approaching automobile and stepped directly in front of it.

## NEWS AND BUSINESS.

J. W. Frey has moved his stock of mantels, grates, tiles and andirons to his warerooms, corner Los Angeles and Twelfth streets, where can be seen the largest assortment of black and brass fireplace trimmings to be found in the United States.

There are several good brands of marmalades and jams, but only one Best—The Phoenix, "made in the foothills of Southern California."

Pure fruit and pure cane sugar are alone used in the Phoenix brand of jams and marmalades. Ask your grocer for them.

Autumn forests in their glory. Free booklet. Write or telephone. Manager Idyllwild, Riverside County, Cal.

Mexican flags, decorations and fireworks. L. A. Fireworks Co., 410 East Third st.

E. A. Lundy, dentist, has removed to 809 Security Bldg.

Dr. Philp, Pacific Mutual Bldg. Returned.

Damon. Piano tuner. $2. 349 Spring.

Furs. D. Bonoff, furrier, 212 S. B'way.

School shoes $1.00—737 Bryson Blk.

## TROLLEY LINES BLOCKED.

**Accident in the Pacific Electric Building Ties Up Traffic on Several Roads for an Hour.**

Traffic at the Huntington Sixth-street station was delayed for an hour last night by the derailing of the middle car in an outgoing Long Beach three-car train, about 10 o'clock. No one was injured but the car was damaged and the pavement torn up. A defective switch was the cause of the accident.

When the train started out of the station the first car passed over the switch without difficulty. The front trucks of the second car followed the first car, but the rear trucks took the northbound track and pulled with them the rear car. Before the accident was noticed by the motorman, the body of the coach had been wrenched from the trucks and fell to the pavement.

## PERSONALS.

P. H. Cole of Shanghai, China, is a guest at the Alexandria.

Thomas C. Job, a prominent Prescott attorney is at the Alexandria.

Col. Epes Randolph of Tucson, arrived yesterday in the city. He is a guest at the Van Nuys.

T. Von Goldberger of Budapest, arrived in the city yesterday. He is making a leisurely tour of this country.

**San Francisco Veterinary College Open: October 1.**

For catalogue, apply to Dr. Charles Keane, Pres., No. 1313 Market street, San Francisco.

**Connell Company, Funeral Directors.**

No. 1021 South Grand avenue. Tel. Main 5211. Mrs. Connell in charge of women and children.

**Robert L. Garrett & Co., Undertakers.** Lady attendant. 1307 S. Flower. Ambulance.

## SNEAK THIEVES BUSY.

**Many Thefts in Many Localities Reported to the Police as Result of Their Operations.**

More than half a score of burglaries were reported to the police yesterday as having been committed Saturday night. In their raids the house breakers secured but about $200, and $100 worth of property. All of the thefts were committed by inexperienced prowlers, the police believe, as in several instances they overlooked sums of money or jewelry of value.

Mrs. W. A. Weldon, a guest of the Hayward Hotel, Sixth and Spring streets, was the victim of one of the most daring sneak-thieves. During the early part of the evening she left her room for a few minutes and did not lock the door. She was gone hardly long enough for any one to enter the apartment and leave. But when she returned she found that she had been robbed of a pair of valuable opera-glasses.

While H. Sasaka, a Japanese, was sleeping in his room at No. 417 South Wall street, Saturday morning, a burglar entered and took $60 in gold from a trunk, and $6 from his trousers' pockets. Clews in the hands of the police lead to the belief that the thief knew the occupant of the room, and where he kept his money. The burglar overlooked a valuable gold watch.

In his haste to secure a gold watch and chain from the room of Mrs. Dollie Wiley, at the Hotel Zech, during her absence Saturday evening, a burglar overlooked a package containing money and several pieces of jewelry. There were many persons about the hallways near the room during the time the robbery took place.

During a momentary absence of Robert Mayer from his room in the Russ House, Saturday evening, a burglar with a pass key entered and took his suit case containing toilet articles, two pair of trousers and a vest.

Emma C. Casso reports that two unidentified burglars forced their way into two rooms at the lodging house at No. 452½ S. Main street, Saturday night and secured $90 and a gold watch. They escaped.

Mrs. L. Coakley of No. 1470 East Fifty-third street, reported to the police last night that she missed several pieces of jewelry from her home Sunday morning. The jewelry consisted of three rings, several gold buttons, a chain and glasses. No evidence of any one having broken into the house was found, and the only explanation which the police can give is that Coakley's house was entered during their absence from the city recently.

Three rooms in a Japanese lodging house at Ducommun and Alameda streets were entered Saturday night, but nothing of value was taken.

**Time for Her Help.**

Health Commissioner Darlington of New York says it is a crime to keep a dog in a city.

"Aside from the cruelty to the neighbors through the dog's growls," said the commissioner, "there is the cruelty to the dog itself to be considered. dogs having been made for an open-air, active, country life.

"These city dog owners profess to love their pets. It seems to me that their love is about as selfish and forgetful as that of the young Brooklyn plumber.

"A young Brooklyn plumber went to Shawnee last month to spend his vacation with his sweetheart.

"One lovely morning, as the two were strolling in a green and perfumed meadow, a bull appeared.

"The bull studied the intruders. His head lowered, he pawed the turf. Then, all of a sudden, he rushed upon them at a thundering gallop.

"'Oh!' cried the young woman. 'Oh, he's coming straight for us! What shall we do?'

"'Here,' shouted the plumber, 'don't stand there doing nothing. Come and help me climb this tree.'"

**The Expected Happened.**

Despite his rheumatism and lumbago the old farmer was in hot pursuit of the lads who had been pilfering his cherry trees.

"Keep on running, Billy!" panted the boy with the hat full of red cherries. "He's coming, and coming fast. I can hear him puffing, and he sounds like a steam engine."

"Whew," gasped the lad who was stumbling through the tall grass. "An' that ain't the worst of it. When he gets us he is liable to turn from a steam engine to a thrashing machine."

And soon the lusty yells that emanated from the old orchard told that the transformation had taken place.—[Chicago News.

**Our Growing Foreign Trade.**

Increase of nearly $400,000,000 in this country's trade with Latin-American countries in the past fiscal year over that of 1906 is noted by the Department of Commerce and Labor, the figures for 1907 being more than $800,000,000. The imports were more than twice as great, while the exports more than trebled in the decade, being $80,000,000 in 1897, and $255,000,000 in the fiscal year ended June 1 1907.

## VITAL RECORD

BIRTHS. DEATHS. MARRIAGES. DIVORCE.

**Births.**

MALE. To Mr. and Mrs. Robert Male, No. 2943 Dalton avenue, Sept. 3, 1907, a daughter.

**Deaths.**

M'FARLAN. In this city, Sept. 8, 1907, Mary J. McFarlan, aged 61, at 314 West Ninth street, beloved wife of Albert McFarlan. Funeral services at the chapel of Pierce Bros., 310 S. Flower street, at 2:30 p.m., Sept. 10. Interment Anaheim.

BLESSINGTON. Died at 1129 E. 22nd st., September 7, Eliza Blessington, aged 66 years. Funeral today from St. Patrick's Church, at 10 o'clock, a.m. Interment Calvary Cemetery.

STOWELL. At 344 Bartot st. Addah Jarvis, beloved wife of F. W. Stowell, youngest daughter of Mr. and Mrs. G. R. Parris. Funeral notice later. San Francisco papers please copy.

ELLINGTON. At her residence, No. 1760 West Twenty-third street, Sept. 7, 1907, Mrs. Mary C. Ellington, beloved mother of Allan W. and Della M. Ellington of this city. Funeral services will be held at the residence, Monday, Sept. 9, 1907 at 2 o'clock p.m. Interment, Hollywood.

STEWART. At the family residence on Topaz st., Saturday, Sept. 7, Amy J., beloved wife of Geo. G. Stewart, agend 31 years. Funeral from the residence Monday, Sept. 9, at 2:30 p. m. Interment, Rosedale Cemetery.

HOLLENBECK LODGE, NO. 319 F. and A.M. will confer the first degree Tuesday, September 10, 7 p.m. J. WILL DICK, Secretary.

**Los Angeles Transfer Co., 751-3 S. Spring.**

Phones Main 6 or 249. Home Ex. 249. Will send messenger to your residence for checks and deliver baggage without extra charge.

**Dexter Samson Co.,**

Undertakers, 1133 S. Flower. Home F1289. Sunset 7265. Lady assistant. Private ambulance.

**Salt Lake Transfer Co., 217-19 East**

First street, will check baggage at your residence to any point. Both phones Ex. 751.

**Orr & Edwards Co., Funeral Directors,**

N.E. corner Tenth and Flower streets. Main 65, Home F1071. Private ambulance. Lady assistant.

**Peck & Chase Co., Undertakers,**

422 S. Hill. Both phones 61. Lady attendant.

**Pierce Bros. & Co., Undertakers,**

310 S. Flower. Tel. M. 1277. Lady attendant.

**Bresee Bros. Co., Undertakers,**

326 South Figueroa. Private ambulance. Lady embalmer. Tel. M. 243. Home F1067.

We Do Skillful Watch Repairing

If your watch goes wrong, you are insured satisfaction if you entrust it to the Geneva. Every job guaranteed for a full year.

GENEVA WATCH AND OPTICAL CO., 305 S. Broadway.

Peerless Brew.... BEER

Perfectly brewed of perfect materials, nutritious and healthful. $1.50 per dozen quarts, delivered.

So. California Wine Co.

Phones Ex. 16; Main 332

518 So. Main St. 744 So. Spring St.

"SIEGEL'S—Women's—Children's Wear"

Myer Siegel & Co.

251-255 SOUTH BROADWAY

SPECIALS ON SALE TODAY.

Women's Stockings

Of imported makes, new embroidery designs, at, pair .... 45c

Corset Covers

Nainsook, lace trimmed, at ..... 95c

Night Gowns

Cambric or nainsook, at ..... $1.00

Women's night robes in large variety. High neck, V shape, chemise style, etc., daintily trimmed.

"SIEGEL'S—Women's—Children's Wear"

Correct New Derbys $3.00

Smart, snappy new derbys—the kind worn by men of good judgment. Just from New York—the favored style with the dressy set.

SIEGEL BROS.

Hatters and Haberdashers 103 S. SPRING ST. Hotel Nadeau Bldg.

Writing Paper, Fine Stationery, Calling Cards, Etc.

SANBORN, VAIL & CO

357 South Broadway

FOR A DISEASED SCALP

There is relief and cure in our scientific treatments.

Do not neglect to consult us if your scalp or hair troubles you. Consultation free. The famous Bennett Shampoo, best in the city, at 50c.

BENNETT TOILET PARLORS

N. E. Cor. Fifth and Spring.

We Sell Flat Top Roll Top Standing Desks

At Rock Bottom Prices

R. D. BRONSON DESK COMPANY

542 South Spring Street

CUTLERY EXCLUSIVELY

OTTO STEINEN SUPPLY COMPANY

210 West Third Street

We sell cutlery of every description. Cutlery sharpening and repairing.

Something new every day in Suits, Coats, Skirts and Waists.

SWELLDOM Cloak and Suit Shop

521 So. Broadway.

The Big White Onyx Fountain is the home of Perfect Soda.

BOSWELL & NOYES DRUG CO., Third and Broadway.

A Close Inspection

of our new fall suitings will reveal not the slightest defect in their character.

They're masterpieces in fabric weaving—every one of them.

They must be top-notchers or they wouldn't find representation here.

All the correct ideas in brown and green shades—in stripes, checks, mixtures, solid colors.

The more you see of them the better you'll be pleased. Why not come in today?

Brauer & Krohn

"Tailors to Men Who Know."

THREE STORES.

128-30 South Spring Street. N. W. Cor. Fifth and Spring. 114½ South Main Street.

White Oats

are much better feed than Rolled Barley. We have the choice Oregon and Montana oats.

Buy Hay

of us and get wholesale Prices and Scale Weight

L.A. Hay Storage Co

1620 East Seventh St.

Both Phones 1596.

From 10 to 25 per cent discount off on any vehicle in our establishment. $185.00 high grade surrey, rubber tires, Sprague canopy umbrella, cut to $135. Inspection and comparison invited.

ADVANCE BUGGY CO.

SALESROOMS 250-4 SO. LOS ANGELES ST. FACTORY 2000 CENTRAL AVE.

Green-Marshall PAINTS

Recognized Standard Quality Made in Los Angeles

Retail Store 550 South Broadway

A COLD Brick

Come in and get a Brick of our Neapolitan Ice Cream on your way home—3 colors, 3 flavors—25c and 50c sizes.

WELLS CANDY CO., 447 S. Spring Home F5147; Main 375

UNIQUE Cloak and Suit House 245 South Broadway

ALFRED BENJAMIN & CO.'S HIGH GRADE CLOTHING

SOLD ONLY BY JAMES SMITH & CO.

137-139 SOUTH SPRING STREET

"Ready and Right" THE NEW CLOTHING

ON SALE AT THE Silverwood Stores

German-American Wine Co. 314 West Fifth Street.

Main 2682 Home F4388

Where you get wines and liquors of quality at bargain prices.

"WESTERN" ENGINES

Use least of the cheapest fuel.

Western Gas Engine Co.

908 N. Main Street, Los Angeles, Cal.

RICE-NIMOCK-LeSAGE CO.

Formerly

BROADWAY DRAPERY & FURNITURE CO.

Moved to our new building

723-725 South Hill Street.

Geo. P. Taylor

TAILOR AND HABERDASHER

525 South Broadway

Men's Tailoring—Second Floor

Ladies' Tailoring—Third Floor

I GROW HAIR

CURE all Scalp Diseases, stop Falling Hair, prevent baldness, grow Ladies' and Children's Hair rapidly. FURNISH out-of-town people home treatment. (Question blank and particulars for stamp.)

Prof. G. A. CARLOW, Specialist

Rooms 429-430 Citizens National Bank Bldg., Cor. 3d and Main Sts., Los Angeles, Cal.

Consultation Free 9 to 5

PURE AIR Is Curing Consumption!

In diseases of the Lungs, Heart and Kidneys, you need more oxygen than you are getting. Pure air without dangerous drafts, secured by sleeping in the cottage built for health.

WALKER PORTABLE COTTAGE

On Exhibition, 1322 S. GRAND AVE.

SCOTCH Suits to Order $15 TAILORS

330 So. Spring St.

Straw Hats Half Price

ABSOLUTELY NO RESERVE

$2.00 Sailors ..... $2.50
$4.00 Sailors ..... $2.50
$3.00 Values ..... $1.50
$2.00 Values ..... $1.00

LOWMAN & CO.

131 South Spring St.

Harrington 848 S. Spring Street

Clothier and Haberdasher

FAMOUS FOR $10 SUITS

WE GIVE CREDIT

DuBois & Davidson FURNITURE COMPANY

212-214 West Sixth Street Between Spring and Broadway

Watch Kahn Grow

Kahn's 337-341 SO. BROADWAY

Established 1887

Conradi JEWELRY CO. 203-5 S. SPRING ST.

SACRIFICE SALE OF 250 PIANOS AT

The C. C. Bender Piano Company

754-760 S. Broadway. Opp. Hamburger's New Building.

SAN FRANCISCO BANKRUPT STOCK TO Mosgroves BIG SALE ON 119 S. Spring

$2 Waists, fine lawns beautifully embroidered. Sale price only ..... 75c

Our famous $1.00 gallon Port wine is nature's own tonic. Try it.

GRUMBACH'S

Wholesale Wines and Liquors. 807 Central Ave.

Phones, Main 2295, Home F8266.

The Baby Shop

447 SOUTH BROADWAY

THE STORK has flown to our window again. He brings a large and beautiful variety in everything babies need. Long and short dresses and slips. Silk and wool underwear. The daintiest socks and booties. Caps and hats in all sizes (one third off, summer styles). Bibs—plain and hand embroidered. Toilet celluloid sets (hand painted). Baskets and hampers trimmed and untrimmed. Toys and playthings of every description. Layettes, $8.00, $10.00, $12.00.

These are all new and reasonably priced.

Beeman & Hendee

Teeth Without Plates

We absolutely cure Pyorrhea, loose teeth, and replace lost teeth without plates or so-called bridge work. Send for our book on Alveolar Dentistry, it is free.

REX DENTAL COMPANY

325 Severance Bldg., Los Angeles.

CLOSE MARGIN PRICES

Our Everlasting Song.

The Broker

TWO STORES.

451 S. Broadway. 239 S. Spring St.

FISCHER PIANOS

THE WILEY B. ALLEN CO. 346-18-20 So. Broadway

For Summer Comfort Cook With Gas

L. A. Gas and Electric Co.

645 South Hill St. Both phones Ex. 3. Branch Offices 3707 Pasadena Ave. 3426 Hoover Street. 4434 Central Ave.

Labor Saving Office Appliances.

GRIMES-STASSFORTH STATIONERY CO.

232-234 S. Spring, Los Angeles

Just Over the Line From High Rents and High Prices

We Give Credit

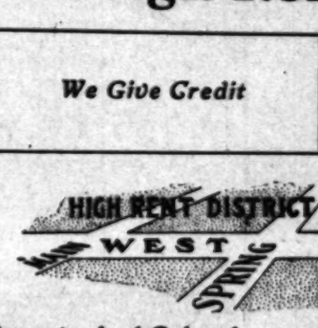

Easy Payments

HIGH RENT DISTRICT — WEST SPRING — SIXTH STREET — BROADWAY — HIGH RENT DISTRICT

Overstocked Sale of Portieres

ALL PRICES REDUCED ONE-THIRD

In order to reduce our stock of portieres we have reduced all prices 1-3—everything from the cheapest to the best included in this remarkable sale.

Our stock includes the very newest designs and colors in inexpensive and medium priced goods.

Here is what you can save now:

$ 2.50 portieres now ..... $ 1.70
$ 3.00 portieres now ..... $ 2.00
$ 4.50 portieres now ..... $ 3.00
$ 5.00 portieres now ..... $ 4.00
$ 6.00 portieres now ..... $ 5.00
$ 7.50 portieres now ..... $ 5.00
$ 9.00 portieres now ..... $ 6.00
$12.00 portieres now ..... $ 8.00
$15.00 portieres now ..... $10.00

This Large Mission Rocker $9.25

Regular Price $11.50

This beautiful large size mission rocker, like cut at right, offered as a special leader this week at $9.25. Comes in either golden oak or weathered oak with real Spanish leather back and seat.

DuBois & Davidson FURNITURE COMPANY

212-214 West Sixth Street Between Spring and Broadway